LIBRARY OF CONGRESS
COPYRIGHT
OCT 30 1882
No. 18325
CITY OF WASHINGTON

# 2 Etudes de Concert

for the

# Pianoforte

—BY—

2nd COPY DELIVERED TO THE
SEP 19 1808
Music Department

## S. B. Mills.

*Op. 15.*

No 1.—60
No 2.—75

*Boston.* Arthur P. Schmidt. 146 Tremont Street.

*Copyright 1882. Arthur P. Schmidt.*

# 2 Etudes de Concert

for the

# Pianoforte

—BY—

# S. B. Mills.

*Op. 15.*

No 1.—60
No 2.—75

*Boston.* ARTHUR P. SCHMIDT. 146 Tremont Street.

*Copyright 1882. Arthur P. Schmidt.*

To Wm. H. Sherwood.

# ETUDE DE CONCERT No. 2.

S. B. Mills, Op. 15. No. 2.

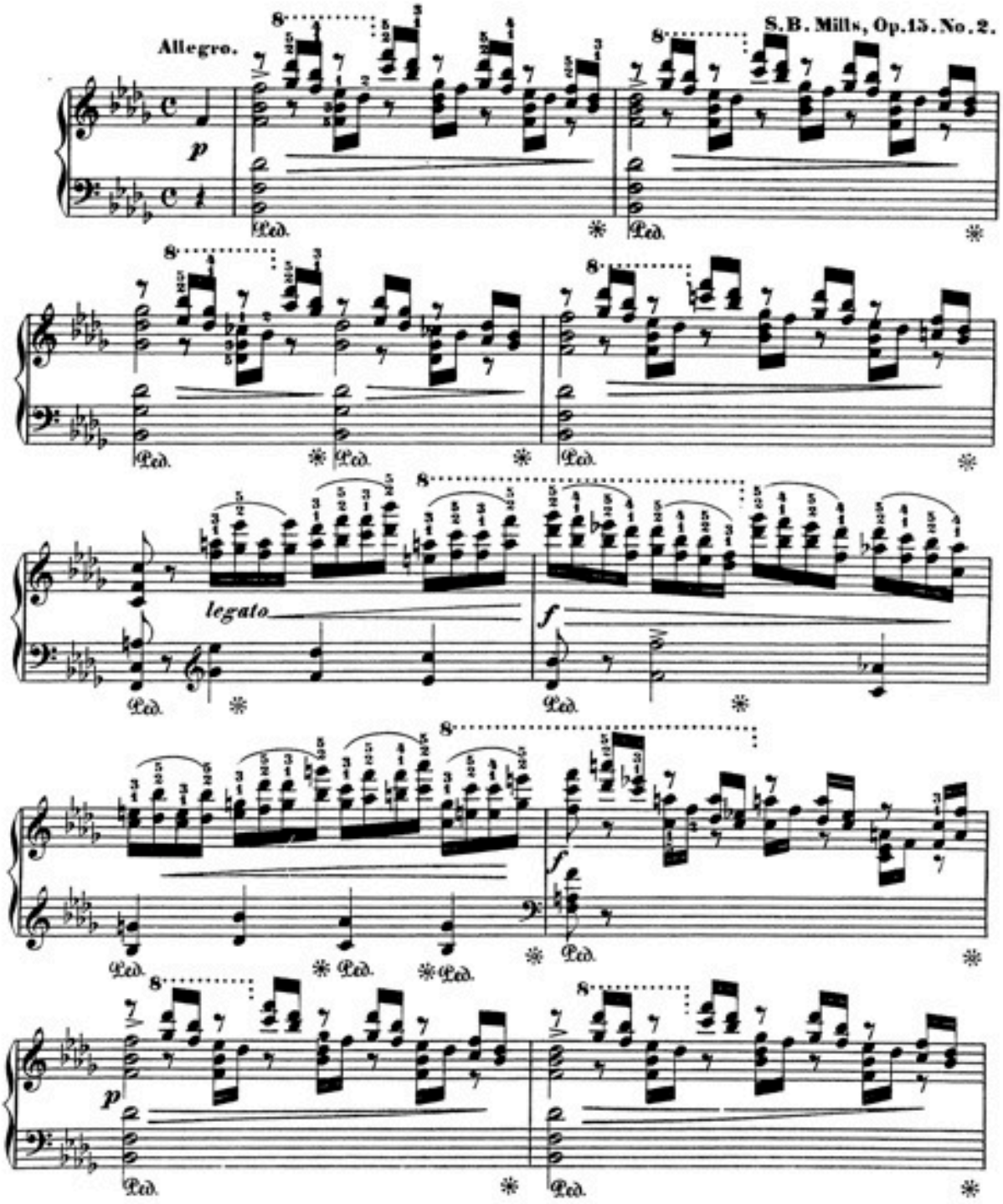


Copyright 1882 Arthur P. Schmidt.

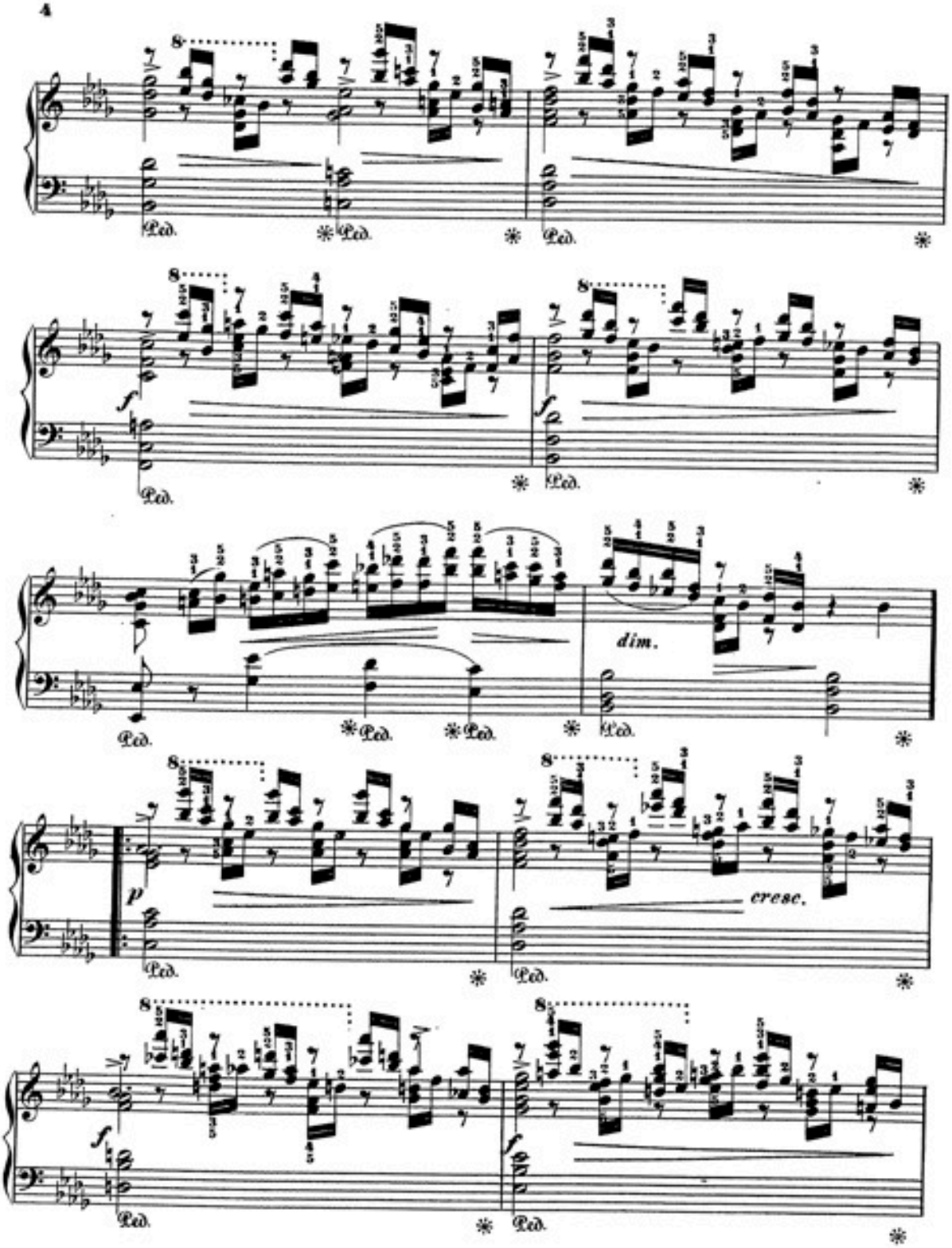
8
Ped.
f
dim.
p
cresc.

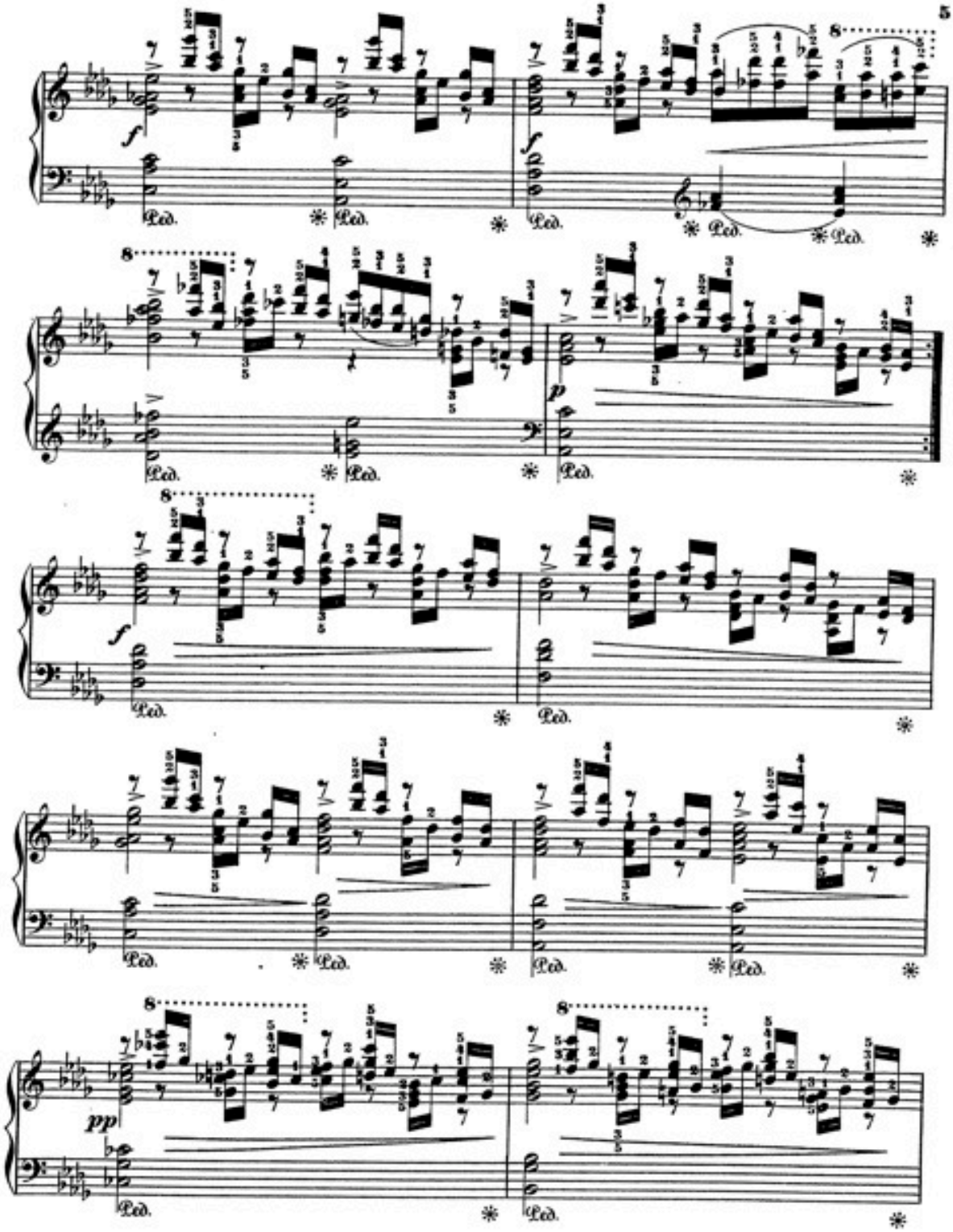
8
f
Ped.
8
f
Ped.
8
p
Ped.
8
f
Ped.
8
pp
Ped.
8
Ped.

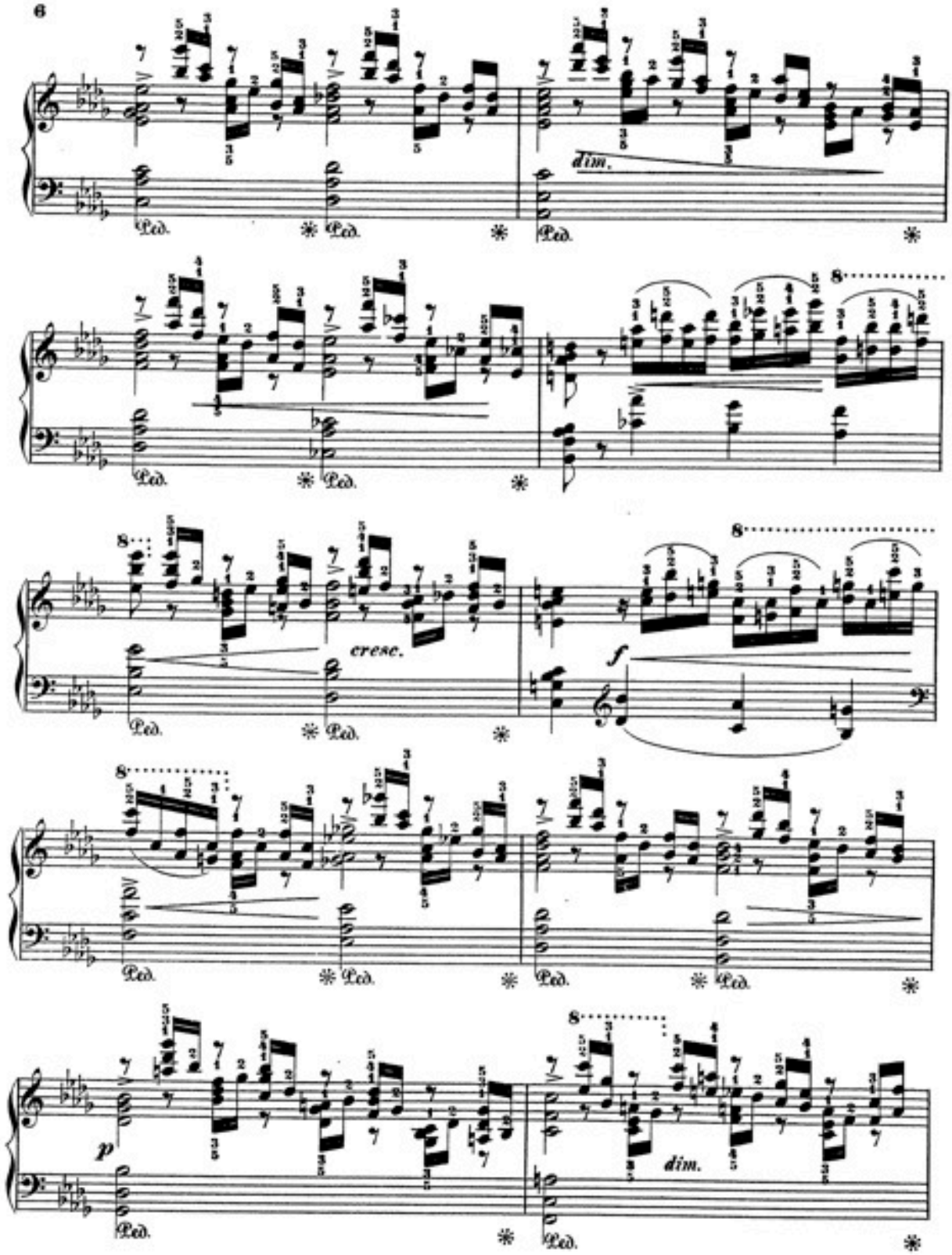
dim.
cresc.
f
p
dim.
Ped.

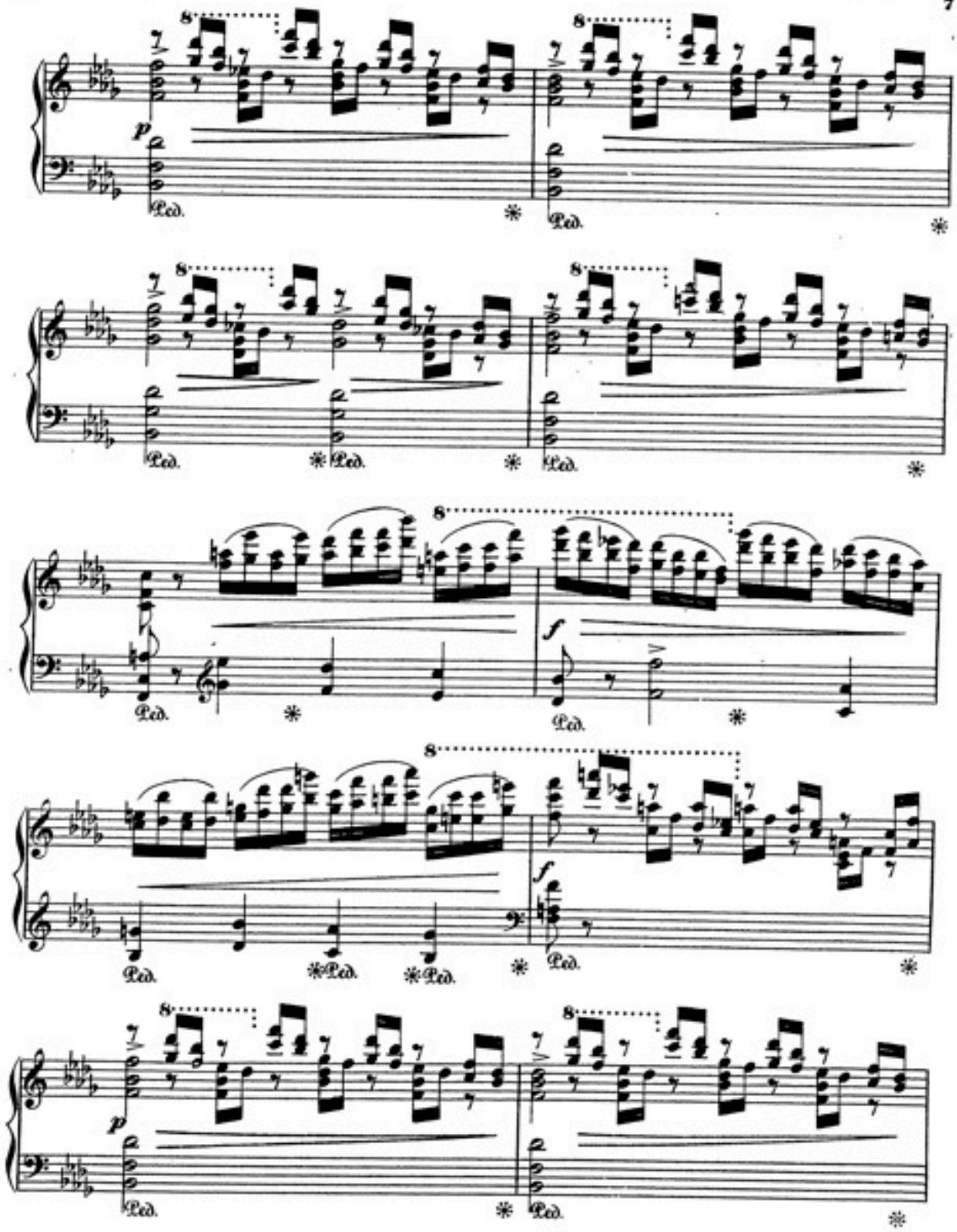
8
p
Ped.
f

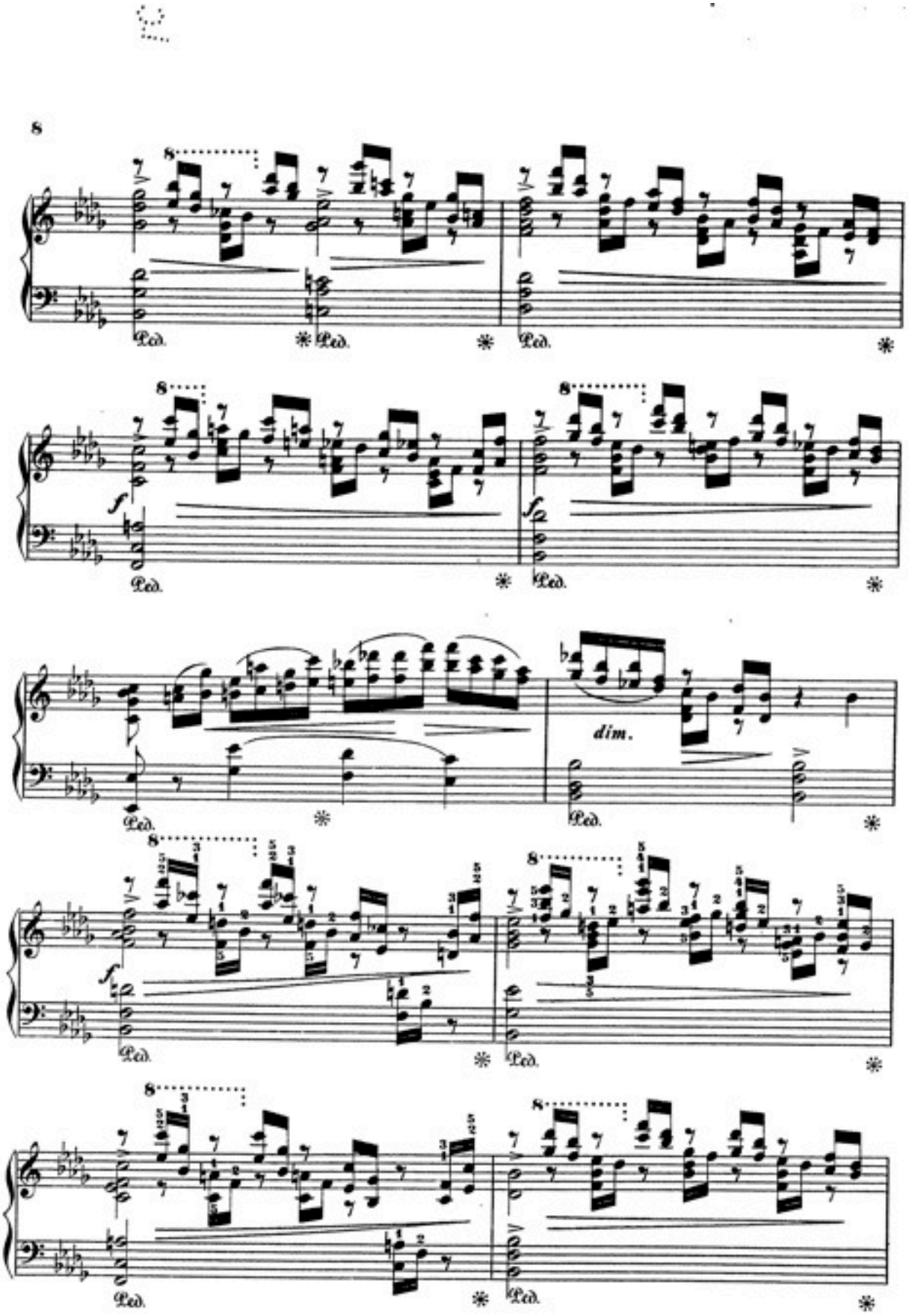
8
Ped.
f
dim.

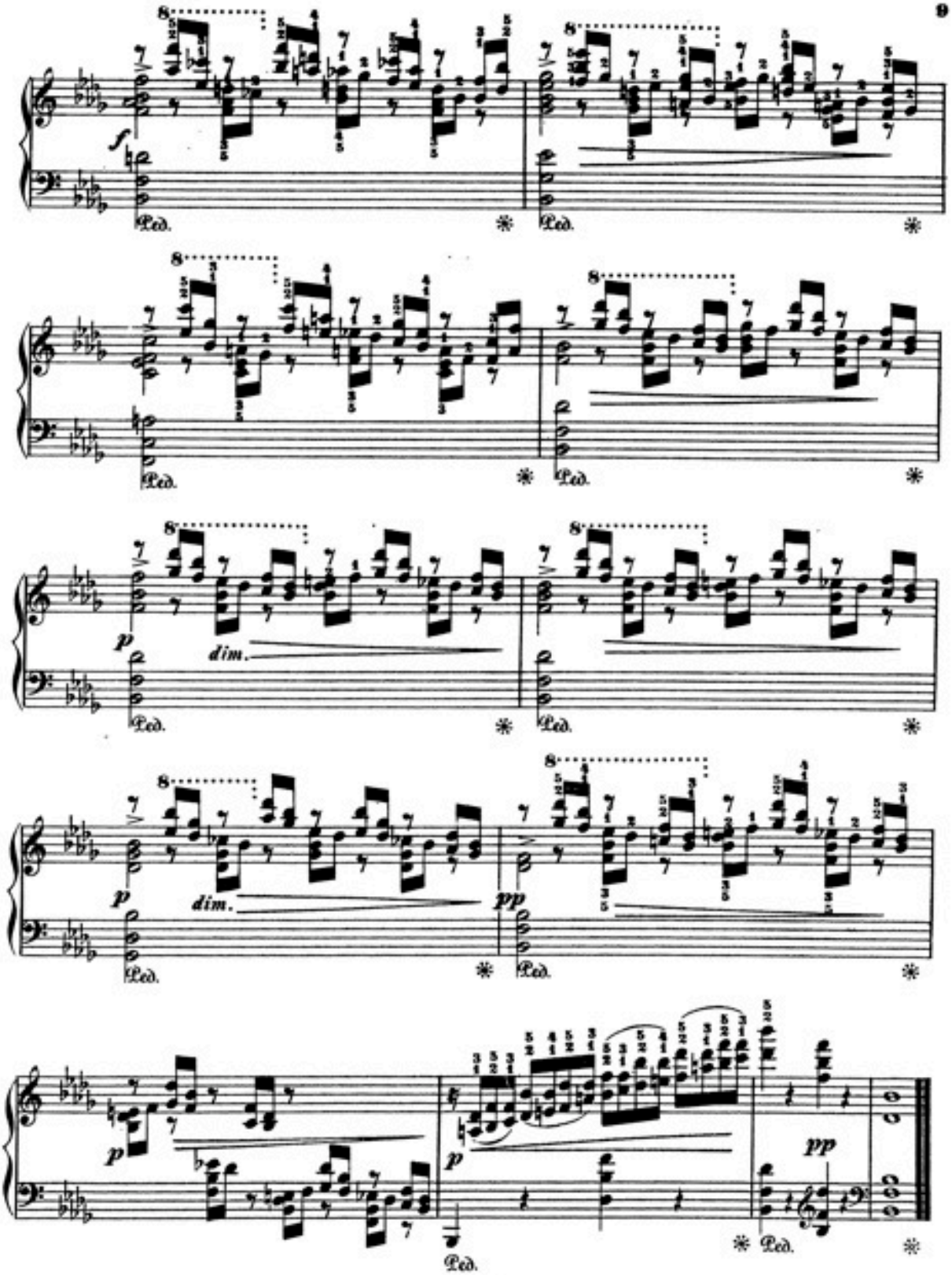
f
Ped.
p
dim.
pp

# CATALOGUE OF NEW MUSIC

PUBLISHED BY

# ARTHUR P. SCHMIDT.

## Vocal.

### Songs.

A..., E. M. Serenade . . . —.35
Adamowski, T. Love's Simile . . . —.50
— Faded Roses . . . —.50
Aspinwall, W. I thought you loved me. Ballad . . . —.30
B..., S. W. May Song . . . —.50
Bach, J. S. If thou thy heart bestowest (Willst du dein Herz mir schenken) . . . —.35
Bevill, F. In the Cathedral . . . —.50
Brackett, F. H. Margery . . . —.35
— The Letter . . . —.30
Brown, O. B. 3 Sacred Songs.
No. 1. Oh that thou hadst hearkened . . . —.30
No. 2. What are these which are arrayed . . . —.35
No. 3. Therefore the Redeemed of the Lord . . . —.35
Chadwick, G. W. The Miller's Daughter . . . —.35
Cirillo, Vincenzo. The murmuring Wind . . . —.40
— Oh thou who dry'st the mourners tears . . . —.40
Cowles, Harry. The old Abbey Bell. Song for Bass . . . —.50
— Lullaby. Song for Soprano . . . —.30
— Despair. Song for Tenor . . . —.35
Dana, Henshaw. At Last . . . —.35
— At Rest . . . —.35
— Ave Maria (Tenor or Soprano) . . . —.60
— Beside the Summer Sea (Mezzo S. or Contralto) . . . —.40
— Bird was singing clear one day. Ballad . . . —.35
— It was a Knight of Aragon (Baritone or Bass) . . . —.40
— It was with doubt and trembling . . . —.35
— O heart my heart . . . —.35
— O Salutaris (Contralto) . . . —.35
— Salve Regina No. 2 (Mezzo Soprano) . . . —.50
— Up to her Chamber Window . . . —.35
— Whether the World go up or down . . . —.50
Fessenden, W. H. My gentle Mary (Tenor or Soprano) . . . —.35
Ford, C. E. No love for naught . . . —.35
— Tit for Tat (Tenor) . . . —.35
Heard, Richard. Binding Sheaves . . . —.35
Johns, Clayton. Farewell oh dream of mine . . . —.30
Kennedy, Walter. Whether my heart be glad or no . . . —.35
Leavitt, W. J. D. My love will return to me . . . —.35
Leslie, Ernest. Year after year. Love Song . . . —.30
Leslie, Herbert. Dear heart good night. Ballad for Soprano or Tenor . . . —.35
— Left Alone. Ballad for Contralto or Baritone . . . —.30
— Oh Rest thee my Babe. Lullaby for Contralto . . . —.35
Marston, G. W., The Boat of my Lover (Contralto or Mezzo-Soprano) . . . —.30
— Cavaliers Song . . . —.30
— Days are long (Contralto) . . . —.30
— Don't Forget . . . —.35
— Douglas my Douglas . . . —.30
— Oh heart of my heart . . . —.30
— Lonely . . . —.50
— Milkmaid's Song . . . —.35
— Morning Star (Romanza for Tenor or Soprano) . . . —.50
— The old clock on the stairs . . . —.35
— Promise . . . —.35
— Waiting by the Hedges (Tenor or Soprano) . . . —.30
Mendelssohn. Ah if I were a bee (Spring Song) . . . —.50
Meyer. As thy wav'ring footsteps . . . —.35
Rome, Seppe. Cradle Hymn of the Virgin (Latin & Engl.) . . . —.50
Parker, H. W. Slumber Song . . . —.30
— Wedding Song . . . —.30
— Goldilocks . . . —.30
Salaman, Charles. Of thee I fondly dream . . . —.50
Smith, L. L. Beyond all lights . . . —.30
— Exultation . . . —.30
Stally, J. F. Our loved ones far away. Song and Chorus . . . —.30
Strachauer, Hermann. The Sailor's Return (Baritone or Contralto) . . . —.60
Strong, Amelia, Dietrich. Here under the Linden . . . —.30
Wiemann, Aug. Last Adieu . . . —.35
Vanzini, Vincenzo. The floweret (Il fiore) . . . —.35
— Malinconia. Romanza . . . —.40
— S'io fossi un Angelo (Oh were I blest above) Mezzo Soprano or Baritone . . . —.50
— Thee will I love (Jo t'amerò) . . . —.50
Victor. Again . . . —.35
— Farewell . . . —.30
— In our boat . . . —.35
— Our own . . . —.35
— Reconciliation . . . —.30
— Spring Song . . . —.30
Weil, Oscar. Autumn Blossoms (Nachknospen) . . . —.30
— Ave Maria . . . —.30
— Devotion (Die helle Sonne scheint) . . . —.30
— Farewell (Abschied) . . . —.30
— When the day is done (Abendlied) . . . —.30
Wilson, J. S. How it came about . . . —.50
— Lullaby (Sleep, sleep) . . . —.50
Woolf, B. E. Courtship (Contralto) . . . —.50
— Margery Daw. Ballad . . . —.50
— The Turn of the Tide (Contralto) . . . —.50

### Studies.

Florimo, F. 14 Vocal Studies. Arr. by Chas E. Hayden . . . nett 2.50

### Four Part Songs.

#### a) Male Voices.

Brown, O. B. Bugle Song . . . —.35
Chadwick. Margarita . . . —.30
— Reiterlied . . . —.30
— The Vickings last Voyage (Male Chorus, Baritone Solo and Orchester) Piano Score . . . nett 1.25
Knecht. Cruel Cuckoo . . . —.15
— The Lovers . . . —.15
Paine, John Knowles. Oedipus Tyrannus of Sophocles (Male Chorus and Orchester) Piano Score . . . 1.25

#### b) Female Voices.

Marcello. Jehovah's Power and Majesty (Trio) . . . —.30
Molloy. Song of the Triton . . . —.30
Oles, R. In Autumn . . . —.15
Otto. Sparrows Twitter . . . —.30
Pinsuti. Thou art so like a flower . . . —.15
Phillips, E. Greeting . . . —.30
Ritter, E. P. In Maytime . . . —.30
Södermann. A Wedding March . . . —.30
St. Saëns. Ave Verum . . . —.15
Beck, E. F. Bird's Message . . . —.30
Tubbi, J. Sunshine follows the Rain . . . —.30
— Little blue eyed flower . . . —.30

#### c) Mixed Voices.

Capen, C. L. O Wedding Guest. Hymn from the Ancient Mariner . . . —.40
Cirillo, Vincenzo. O salutaris hostia . . . —.60
Dunham, H. M. Hymn Music. 3 books . . . ea. —.30
— Oh tell me thou life and delight of my soul . . . —.30
Fanelli. Under the greenwood tree . . . —.25
Ford, Charles E. Te deum laudamus in B flat . . . —.30
— Christmas Carol (Soprano Solo, Chorus with Organ accompaniment) . . . —.15
Keen, James C. Sleep! Holy Babe! Christmas Carol . . . —.5
Lanigan, H. W. Asperges me . . . —.35
Silver, Geo. E. A shout of mighty triumph. Christmas Carol . . . —.10
Paine, John Knowles. The Realm of Fancy. Chorus, Soli and Orchestra . . . —.25
Thayer, Eugene. Immanuel (Bass Solo and Chorus) . . . —.25
— Sweet Day of Rest (Tenor Solo and Chorus) . . . —.20
Wiemann, Aug. Waken Christian Children. A Carol for Christmas . . . —.10
Whitney, S. B. Deus Misereatur (E flat) . . . —.40
Willis, Richard Storrs. Christmas Carol . . . —.10

## Instrumental.

### Pianoforte Solo.

Ackermann, C. M. Charms of Life. Waltz . . . —.35
— La Galante. Polka Gracieuse . . . —.30
— Happy Return March . . . —.30
— Hill Side Waltz . . . —.35
Bach, J. S. Gavotte in E. Transcribed by St. Saëns . . . —.35
— Prelude in C min. . . . —.30
Bargiel, W. Fantasiestück . . . —.50
Beethoven. Scherzo. Op. 2 No. 3. . . . —.30
— Sonatina in G . . . —.30
Brock, H. Romanza . . . —.30
— Im Volkston . . . —.35
Büchner, A. E. Scherzino . . . —.35
Capen, C. L. Gavotte in F minor . . . —.40
Clementi. Op. 36 No. 1. Sonatina in C . . . —.25
Coroney, E. The Pirates of Penzance. Potpourri from A. Sullivan's Opera . . . 1.—
— Return Home March . . . —.35
— Flowers of Youth. Collections of easy Compositions . . . ea. —.20
No. 1. La Fiorentina.
No. 2. Mignon Waltz.
No. 3. Crown Diamonds.
No. 4. Young Harvard Waltz.
No. 5. Rivals Polka Mazurka.
No. 6. Chimes of Westminster.
No. 7. Song of the Water Carrier.
No. 8. Czarina Waltz.
No. 9. Our Girls Waltz.
No. 10. Our Boys Waltz.
Dvorak, A. Valse Gracieuse . . . —.30
Field, J. Nocturne . . . —.35
Griebel. Menuet arranged by John Orth . . . —.30
Händel. Bourrée . . . —.35
Hascall, Wilbur F. Polonaise . . . —.75
Holmsdahl, Eduard. Bagatelle . . . —.30
— Canzonetta . . . —.35
Heller, Stephen. Aubade . . . —.30
— Impromptu . . . —.30
— Mazurka . . . —.30
— Valse Allemande . . . —.30
Jensen, A. Cradle Song (Berceuse) . . . —.30
— Serenade . . . —.30
Klilling, Adolph. Pensées fugitives No. 1 Op. 19 . . . —.60
Leslie, Ernest. Eyebright Waltz . . . —.30
— After Vacation Waltz . . . —.30
— Under the Willows Waltz . . . —.30
Liechhorn, A. Song without words . . . —.30
Malling, Jorgen. Etude Melodique, arr. by John Orth . . . —.25
Mansfield, J. S. Op. 21. Feuilles d'Automne (Autumn leaves) . . . —.50
Marston, G. W. Album for Children.
No. 1. Return of the Regiment | No. 2. Serenade to a Doll . . . —.30
No. 3. Mazurka | No. 4. Little Gavotte . . . —.20
No. 5. Little Waltz | No. 6. After the Ball . . . —.20
No. 7. What the Negro Minstrel sang | No. 8. Styrienne . . . —.20
No. 9. In the Church | No. 10. Funeral March of a Canary . . . —.20
No. 11. March of the twenty Tin Soldiers | No. 12. Minuet . . . —.20
— Ariel's Dirge and Fairy Song (From Shakespeare's Tempest) . . . —.50
— Gavotte in B min. . . . —.30
— March in D major . . . —.30
— Romanza . . . —.20
— Souvenir de Bavière No. 1, 2, 3 . . . ea. —.20
— Slumber Song . . . —.20
Meyer, C. Humoresque . . . —.35
— Spring Song . . . —.30
Meyer, Louis. Longing in Absence . . . —.30
— The Highland Lassie . . . —.35
— At Home and Abroad. Characteristic Sketches.
No. 1. Elsa's Lullaby . . . —.35
No. 2. Rustic Wedding . . . —.30
No. 3. Meadow Lark's Song . . . —.30
No. 4. Mandoline Spanish Serenade . . . —.35
No. 5. By Moonlight (Barcarolle) . . . —.30
No. 6. Harvest Home Waltz . . . —.30
No. 7. Legend from the Rhine . . . —.30
No. 8. Ave Maria . . . —.35
Moszkowski, M. Impromptu . . . —.35
— Valse Caractéristique . . . —.75
Mozart. Menuet G min. (From the Symphony in G m.) . . . —.30
Müller, Julius E. Another Bauquette. . . . —.50
— Children's Pleasures. Easy Compositions.
No. 1. Dolly's Grand March (1st Grade) . . . —.20
No. 2. Pussy Waltz (1st Grade) . . . —.20
No. 3. Little Round Dance (1st Grade) . . . —.20
No. 4. Bat and Ball March (1st Grade) . . . —.20
No. 5. Doll's Cradle Song (1st Grade) . . . —.20
No. 6. Hoop Mazurka (1st Grade) . . . —.20
No. 7. Echo Galop (2d Grade) . . . —.30
No. 8. Soldier Boy's March (2d Grade) . . . —.30
No. 9. See Saw Rondino (2d Grade) . . . —.30
No. 10. Coasting (2d Grade) . . . —.30
No. 11. Snowballs (2d Grade) . . . —.30
No. 12. Santa Claus (2d Grade) . . . —.30
Nathan, Ad. Nocturne arranged by John Orth . . . —.25
Neumann. Humoreske arranged by John Orth . . . —.25
Orth, John. Cradle Song . . . —.30
— Scherzo . . . —.30
Parker, J. A. Prayer from Moses . . . —.40
Persimon, Dr. H. Bismarck. March Militaire . . . —.50
Perry, E. B. Op. 9 No. 1. Why . . . —.25
Phillips, Geo. In the Twilight . . . —.60
— Snowflake . . . —.50
— Little Album leaves for young pupils.
No. 1. Tempo di Menuetto . . . —.20
No. 2. Gavotte
No. 3. Air Styrienne . . . —.20
No. 4. The Mill-wheel . . . —.30
No. 5. Aunts Nursery Tale . . . —.20
No. 6. Impromptu
— Salon-Klänge. Six Easy Pieces . . . ea. —.20
No. 1. Valse — No. 4. Mazurka
No. 2. Polka — No. 5. Galop
No. 3. Romance — No. 6. Rondino.
Revies, H. Arabeske . . . —.20
— Reverie . . . —.30
Reinecke, Carl. Ländler . . . —.30
— Valse . . . —.35
Rheinberger, J. Gondoliera . . . —.30
— Romance Italienne . . . —.30
Ritter, E. P. Spring Blossoms. Easy Fantaisies on Favourite Melodies.
No. 1. Comin through the Rye. Waltz . . . —.20
No. 2. Blue Bells of Scotland. Waltz . . . —.20
No. 3. Home Sweet Home . . . —.20
No. 4. Bonnie Doon . . . —.20
No. 5. Robin Adair . . . —.20
No. 6. Annie Laurie . . . —.20
No. 7. Mill in the Valley . . . —.20
No. 8. Russian National Hymn . . . —.20
No. 9. An Alexis . . . —.20
No. 10. How can I leave thee . . . —.20
No. 11. Harp that once thro' Tara's Halls . . . —.20
Scharwenka, X. Polish Dance . . . —.35
— Impromptu . . . —.35
Strelezki, A. Gavotte Favori . . . —.30
Strauss, E. Chant du Savoyard (Savoyard's Song) . . . —.50
— La Favorita. Pensée Fugitive . . . —.30
— La Fleur de Mai. Rêverie . . . —.30
— O Paradiso. Paraphrase . . . —.60
— Spirit of the Night. Morceau Caractéristique . . . —.50
Tschaikowski. Barcarolle . . . —.50
Warren, A. E. Arlington Waltzes . . . —.75
— Au Revoir March . . . —.40
— La Gazelle. Mazurka Caprice . . . —.50
Weil, Oscar. Scherzino . . . —.35
Widor, Ch. M. Morceau de Bal . . . —.50
Wilm, N. de. Alla Marcia . . . —.50
— Capriccietto . . . —.30

### Studies for Pianoforte.

Crawford, J. W. Technical Manual for the Pianoforte . . . 3.—
Weil, Oscar. Op. 13. Twelve Short Studies of Medium Difficulty. 2 books . . . ea. 1.—
Scales and Chords . . . —.25

### Compositions for the Organ.

Buspert, Aug. Canon in Octave (arr. by S. B. Whitney) . . . —.25
Ford, Chas. E. Impromptu . . . —.35
Mendelssohn. Song without words (Duett) arr. by S. B. Whitney . . . —.50
Merkel, G. Op. 30. Adagio. (Duo Sonata) arr. by Chas. H. Morse . . . —.40
Raff, J. Cavatina arr. by S. B. Whitney . . . —.35
Saran, A. Op. 5. Romanza from the Fantasie Sonata. Arr. by Chas. H. Morse . . . —.60
Schumann. Op. 38. Larghetto from Symphony in B flat arr. by Chas. H. Morse . . . —.75
Tschaikowski. Op. 11. Andante Cantabile from String Quartette arr. by Chas. H. Morse . . . —.75
Wagner. Vorspiel Lohengrin arr. by S. B. Whitney . . . —.35
Whiting, George E. 20 Preludes, Postludes etc. 2 books ea. . . . 2.50
— First Studies. 24 Easy Pieces. Book I. . . . 1.50
— — — Book II. . . . 1.75
Whitney, S. B. Canon in Octaves . . . —.40
— Pastorale in G . . . —.35
— Processional March . . . —.30

### Theoretical Works.

Emery, Stephen A. Elements of Harmony . . . 1.25