

Digitized by the Internet Archive
in 2011 with funding from
National Library of Scotland

THE GLEN COLLECTION
OF SCOTTISH MUSIC

Presented by Lady Dorothea Ruggles-
Brise to the National Library of Scotland,
in memory of her brother, Major Lord
George Stewart Murray, Black Watch,
killed in action in France in 1914.

28th January 1927.

Variations in imprints
in the Caledonian Pocket Companion.

London. Printed for the Author at his
Musick Shop on the Pavement, &c.
With advert. (~~Printed~~) (Roman)

London. Printed for the Author & sold
at his Music Shop in St. Martin's Ch. Yd.
With advert. (~~Printed~~) (Roman.)

London. Printed for the Author & sold
at his Musick Shop in St. Martin's Ch. Yd.
With advert. (~~Engraved~~) (Copper plate.)

As above.
Without advert. (~~Engraved~~) (Copper
plate.)

London. Printed for J^s Oswald; in
St. Martin's Church Yd. & sold at the
Music Shops.
Without advert. (~~Printed~~) (Roman.)

London. Printed for the Author, &
sold at his Musick Shop on the
Pavement, &c.
Without advert. (~~Printed~~) (Roman)

London. Printed for the Author, &
sold at the Musick Shops.
Without advert. (~~Printed~~) (Roman.)

See over for
Glen 203.

Glen 203.

Bk. 1 J. Simpson.

2 " (facsimile.)

3. 3. (facsimile.)

4. 3

5. 3

6. 3 (facsimile.)

7. 5

8. 2

9. 6

10. 6

11. 7

12. 7

Glen. 223.

Bk. 2. 2

The
CALEDONIAN
POCKET COMPANION

Containing

*Fifty of the most favourite Scotch
Tunes several of them with
Variations, all set for the German
Flute, by*

M. Oswald

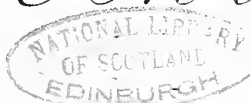

LONDON Printed for *J. Simpson* in Sweeting's Alley
opposite the East Door of the Royal Exchange
of whom may be had

The Delightful POCKET COMPANION for the German
Flute containing a Collection of the most Celebrated Italian
and English Tunes curiously adapted to that Instrument in
six Books Price of each - - - - - $1 = \overset{5}{\underset{6}{s}}$

or neatly bound, gilt and letter'd in one Vol. Price $10 \overset{5}{\underset{6}{s}}$

Six SONATAS in 3 Parts for German Flute a Violin with a Thorough
Bass for the Harpsicord or Violoncello compos'd in a familiar genteel
Taste by *Sig^r. Spourni* Price $4 - \overset{d}{s}$

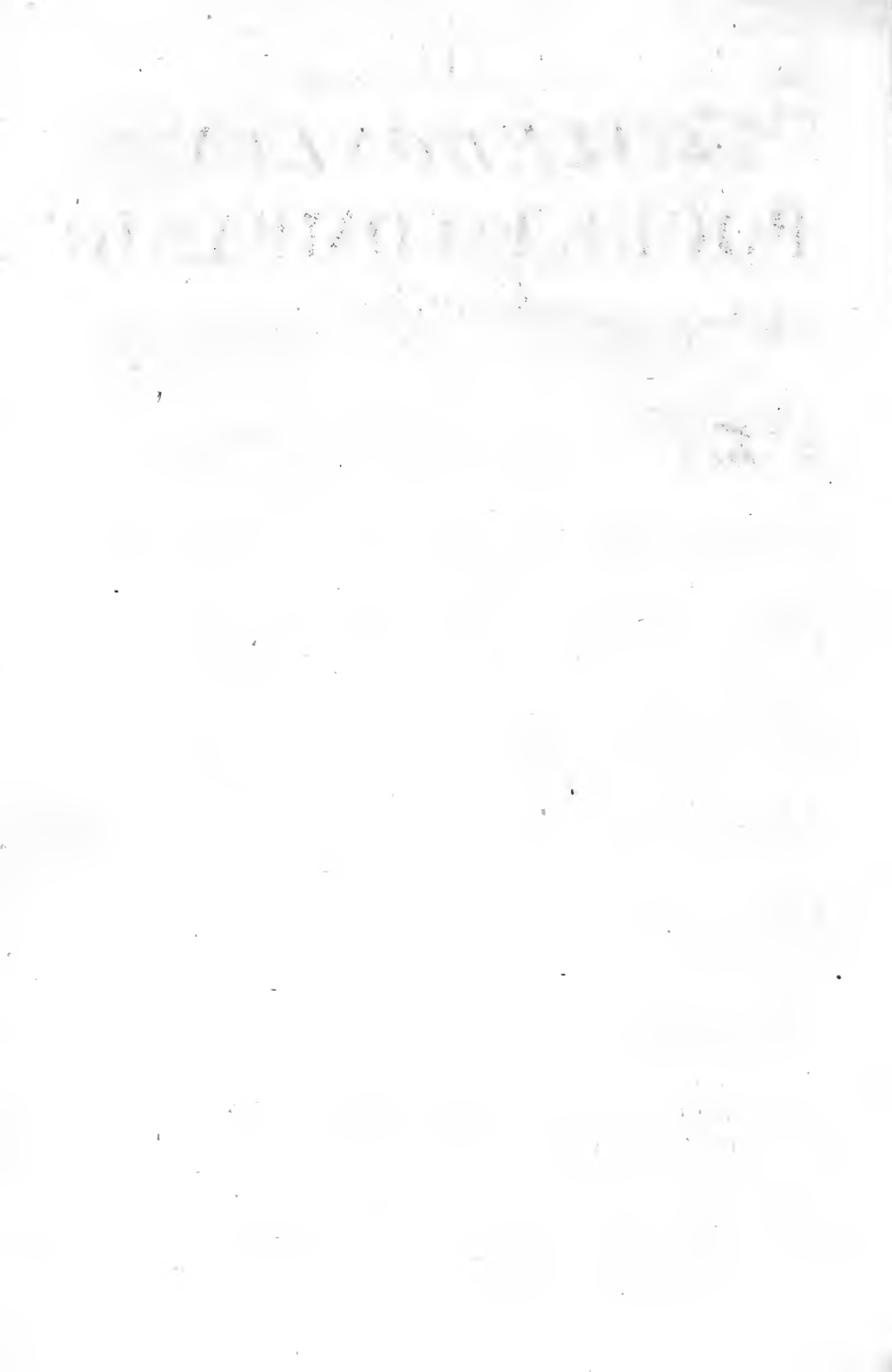

The Denkes dang over my Daddie *tr*

2

Joky blythe and gay

Nancy's to the green Wood game

Slow

7 *Mary Scott*

Fife and a' the Lands about it

Slow

The Northern Lass

Slow

Wally wally

Slow

Fly on the Wars

The remaining seven staves continue the musical piece with similar rhythmic patterns and trill ornaments. The notation includes various note values and rests, maintaining the eighth-note and sixteenth-note focus. The piece concludes with a double bar line and repeat signs on the final staff.

8

A Rock and a wi Tickle Low

Continuation of the melodic line with eighth and sixteenth notes.

Continuation of the melodic line, ending with a repeat sign and a trill (tr) above the final measure.

Continuation of the eighth-note melody.

Continuation of the eighth-note melody, ending with a trill (tr) above the final measure.

Continuation of the eighth-note melody, ending with a trill (tr) above the final measure.

Continuation of the eighth-note melody.

Continuation of the eighth-note melody.

The Scots Recluse

Valiant Jocky

14 When she cam ben she bobed *tr*

This is a handwritten musical score for a piece titled "14 When she cam ben she bobed". The score is written on ten systems of two staves each, using a treble and bass clef. The key signature is one flat (B-flat), and the time signature is 3/4. The tempo is marked "Slow". The music features a variety of rhythmic patterns, including eighth and sixteenth notes, and rests. Trills are indicated by "tr" above notes. There are several repeat signs (double bar lines with dots) and a double bar line with a repeat sign at the end of the piece. The notation is somewhat informal, with some ink bleed-through and a few corrections.

The bonny brucket Laisie

16 Lo dauntin me

Slow

Green grows the Grass *tr*

Blink over the Burn, sweet Betsy

Eleventh system of musical notation, treble clef, key signature of one sharp (F#). It includes a repeat sign.

There are few good Fellows when Jamie's awa'

Bonny Lad lay your Pipes down.

The rose and let me in

Slow

This section contains the first six staves of music. It begins with a treble clef, a key signature of one sharp (F#), and a common time signature (C). The tempo marking 'Slow' is written below the first staff. The music features a series of eighth and sixteenth notes, often beamed together. Trills are indicated by 'tr' above certain notes. The piece concludes with a double bar line and repeat dots.

The rose and let me out

And

This section contains the final four staves of music. It continues with the same treble clef, key signature, and common time signature. The tempo marking 'And' is written below the first staff. The music consists of eighth and sixteenth notes, with trills marked 'tr'. The section ends with a double bar line and repeat dots.

Failla na miosg

The Fairy Queen.

Bonny Mary

Slow

Alloway House

Slow

Lord John

Cromley's Lilt

Largo

Balou my Boy

26 The Banks of Forth by M^r. Oswald.

Slow

tr tr tr tr

She's sweetest when she's naked.

3/4 9 9 tr

Love is the Cause of my Mourning.

If e'er you do well it's a Wonder. tr

28 Tweed Side

The Bottom of the Punch Bowl.

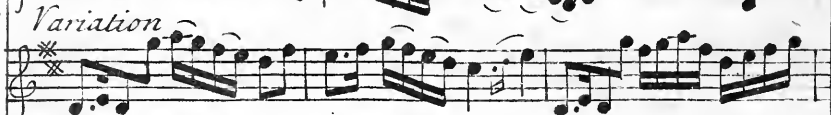
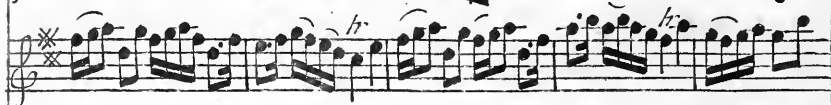
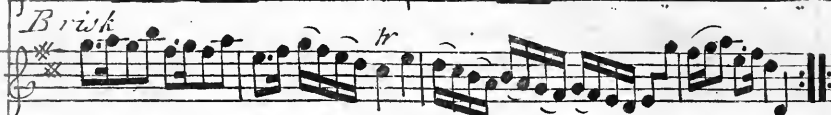
Magie Lawder

Peggy I must love thee.

Slow *tr*

Minuet

Drouth

Brisk

34 The Souters of Selkirk.

36 *The Highland Laddie.*

Will you to Flanders.
