# COMPOSITIONS
pour
# PIANO
par

# Fréd. Kuhlau.

## I. Pour le Piano à deux mains.

| | | Mk. Pf. |
|---|---|---|
| Op. 20. | 3 Sonatines Nº 1. (C dur) | 1. — |
| | Nº 2. (G dur) | 1. — |
| | Nº 3. (F dur) | 1. — |
| Op. 46. | 3 Sonates Nº 1. in G | 2. — |
| | Nº 2. in D | 1. 50. |
| | Nº 3. in C | 2. 50. |
| Op. 55. | 6 Sonatines faciles, progress. et doigtées | |
| | Liv 1. (C dur, G dur, C dur) | 2. — |
| | Liv. 2. (F dur, D dur, C dur) | 2. — |
| Op. 59. | 3 Sonates faciles et brillantes (Suite de l'Op. 55) | 3. 50. |
| | Les mêmes séparées Nº 1. (A dur) | 1. 30. |
| | Nº 2. in F, Nº 3. in C à | 1. 80. |
| Op. 60. | 3 Sonates non difficiles, mêlées de trois thèmes variés (Suite de l'Op. 59) | 3. 50. |
| | séparées Nº 1 in F. Nº 2 in A à | 1. 30. |
| | Nº 3 in C | 1. 50. |
| Op. 61. | 6 Divertissements en forme de Valses | 1. 50. |
| | Rondo alla Polacca de l'Op. 46 (G dur) | — 80. |
| | Rondeau, A moll, (Thème favori de Rode) | — 80. |

## II. Pour le Piano à quatre mains.

| | | Mk. Pf. |
|---|---|---|
| Op. 20. | Trois Sonatines faciles Nº 1. (C dur) | — 1. 50. |
| | Nº 2. (G dur) | — 1. 80. |
| | Nº 3. (F dur) | — 2. — |
| Op. 55. | Six Sonatines faciles et progressives. Liv. 1. | — 2. 80. |
| | Liv. 2. | — 2. 80. |
| Op. 59. | Trois Sonates non difficiles Suite de l'Op. 55. Nº 1. (A dur) | — 2. — |
| | Nº 2. (F dur) | — 2. 50. |
| | Nº 3. (C dur) | — 2. 50. |
| Op. 66. | Trois Sonatines non difficiles Nº 1. (F dur) | — 1. 80. |
| | Nº 2. (C dur) | — 2. — |
| | Nº 3. (G dur) | — 1. 50. |
| Op. 70. | Trois Rondeaux agreables Nº 1. 2. (in F. C.) à | — 80. |
| | Nº 3. (D dur) | — 1. — |
| Op. 75. | Der Wachtelschlag v. Beethoven, variirt, in F | 3. — |
| Op. 76. | Lebensglück v. Beethoven variirt, in A. | 3. — |
| Op. 77. | Sehnsucht v. Beethoven, variirt, in B. | — 1. 80. |

London Ent. Sta. Hall
PROPRIÉTÉ DE L'EDITEUR
HAMBOURG, AUG. CRANZ.
Vienne, C. A. Spina.
(ALWIN CRANZ.)

F. Kuhlau, Op. 46.

SONATE.

No. II.

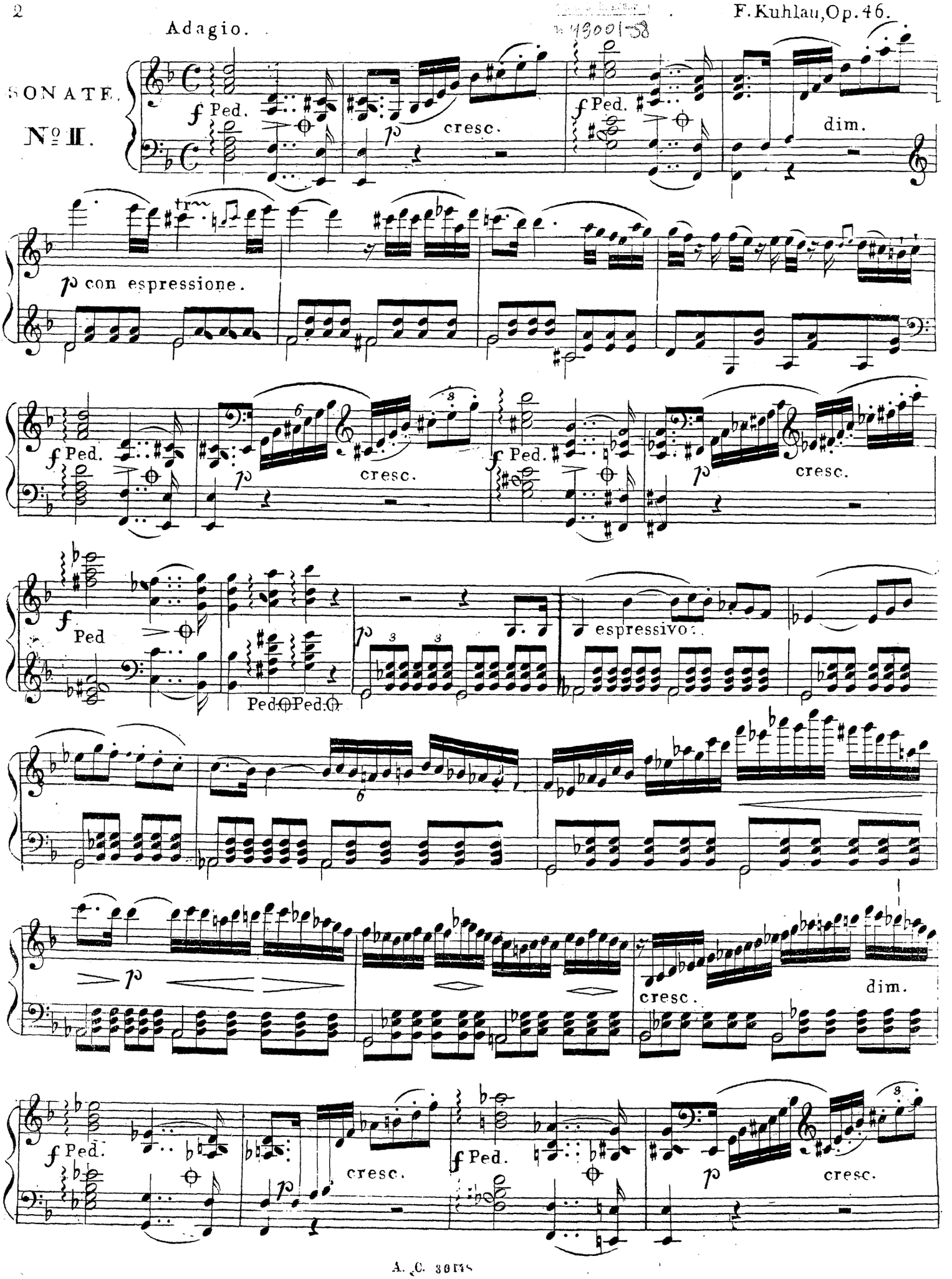

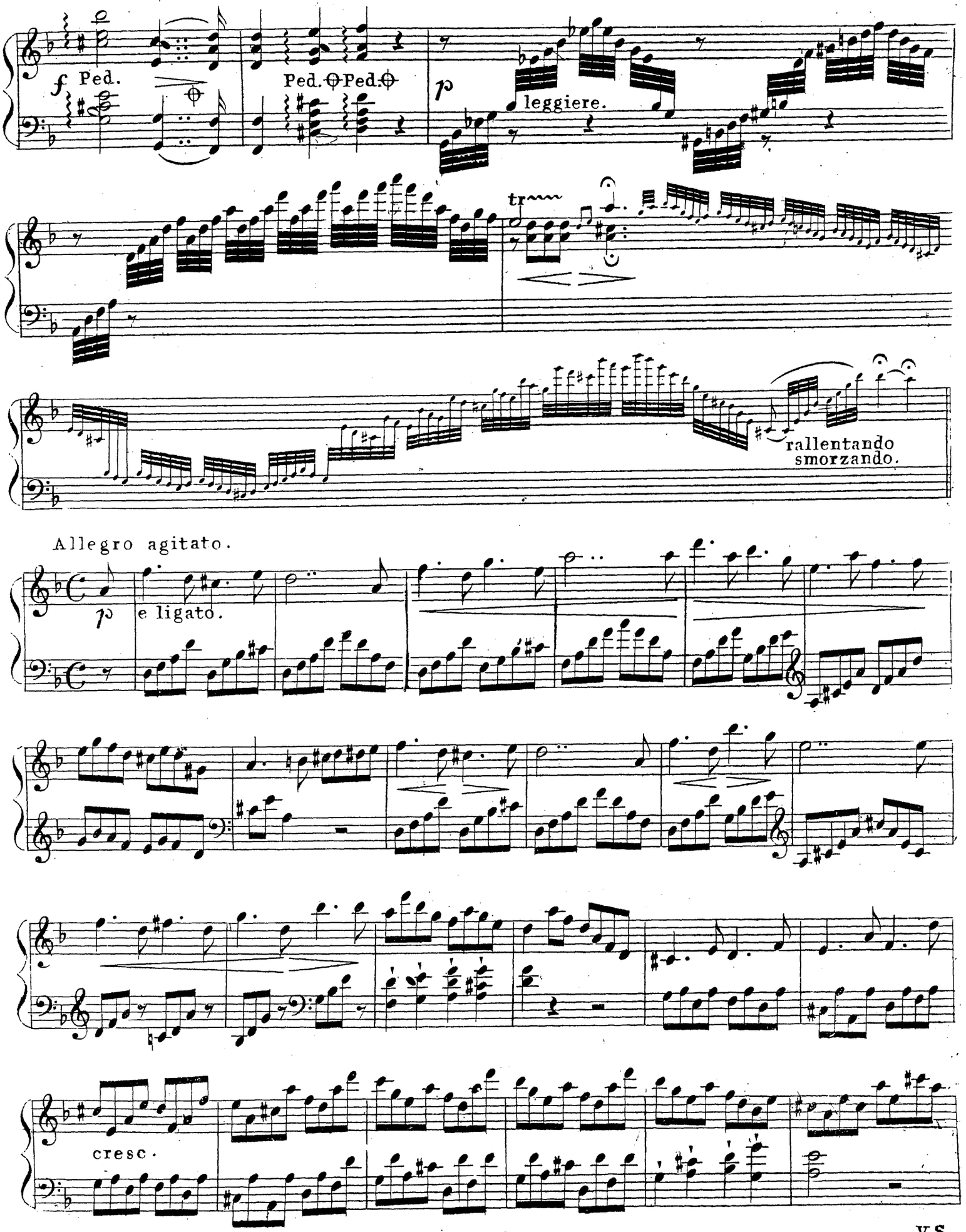
f Ped.
Ped. Ped.
p
leggiere.
tr
rallentando
smorzando.
Allegro agitato.
p
e ligato.
cresc.

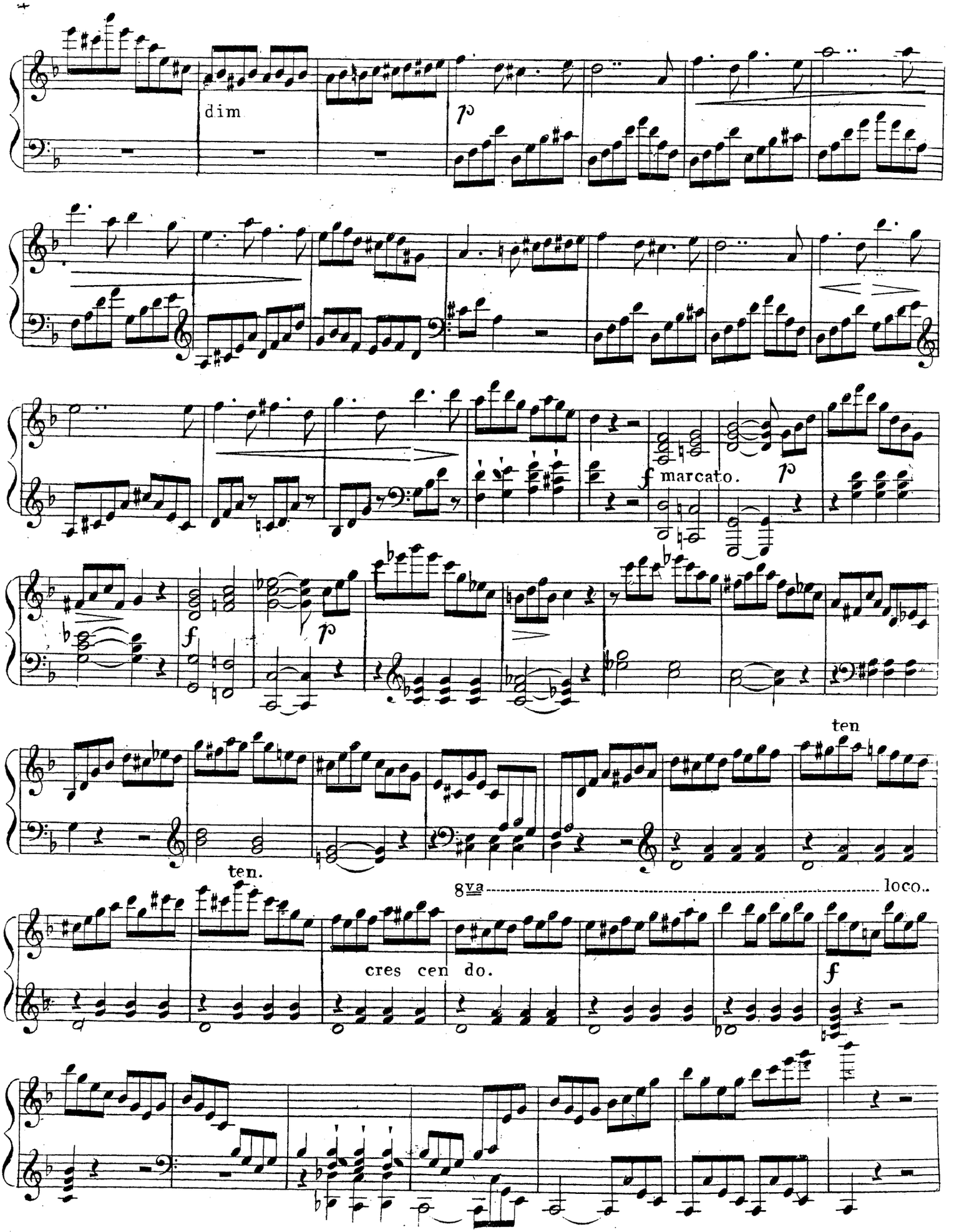
dim
p
f marcato.
p
f
p
ten
ten.
8va
loco.
cres cen do.
f

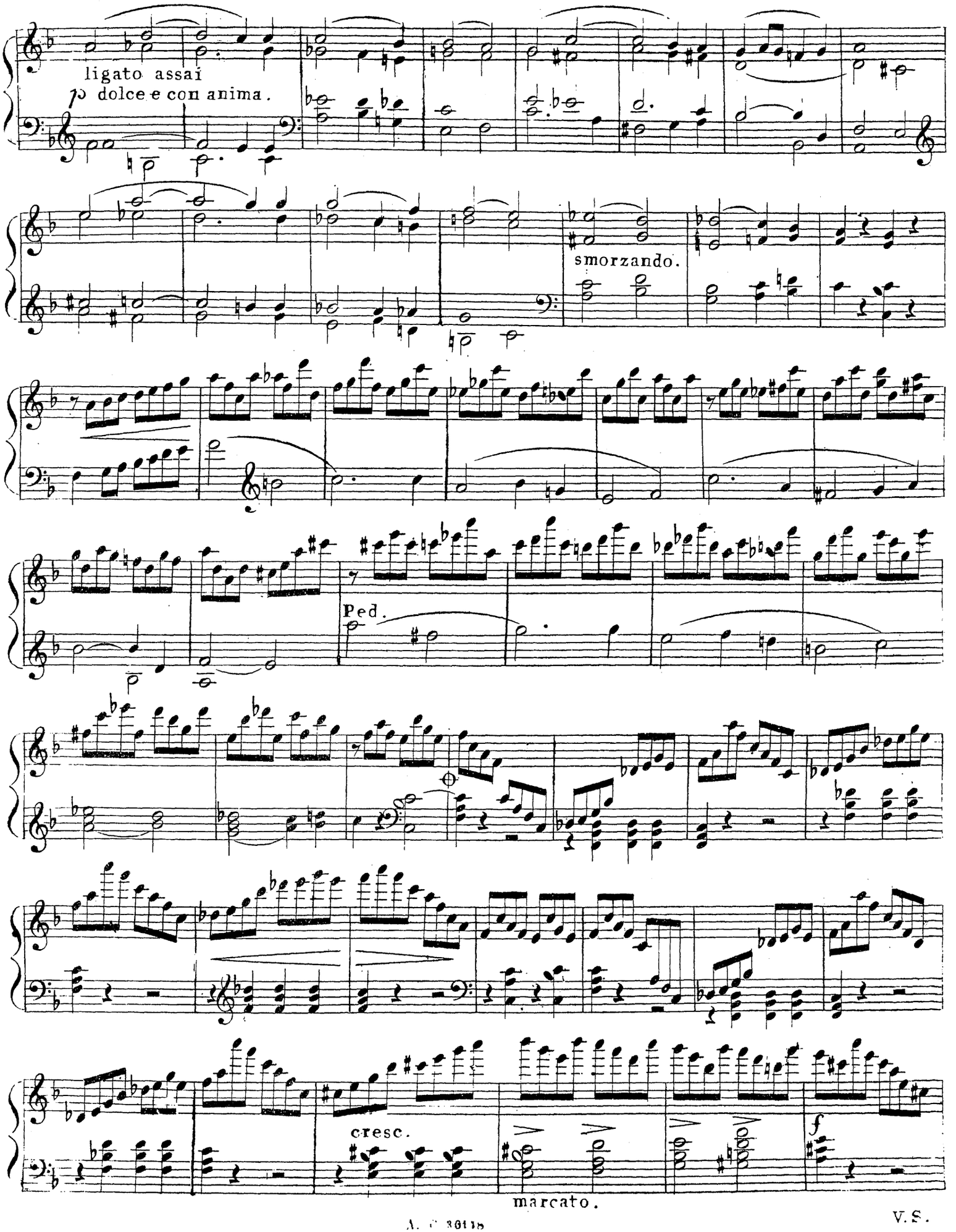
ligato assai
p dolce e con anima.
smorzando.
Ped.
cresc.
f
marcato.



V. S.

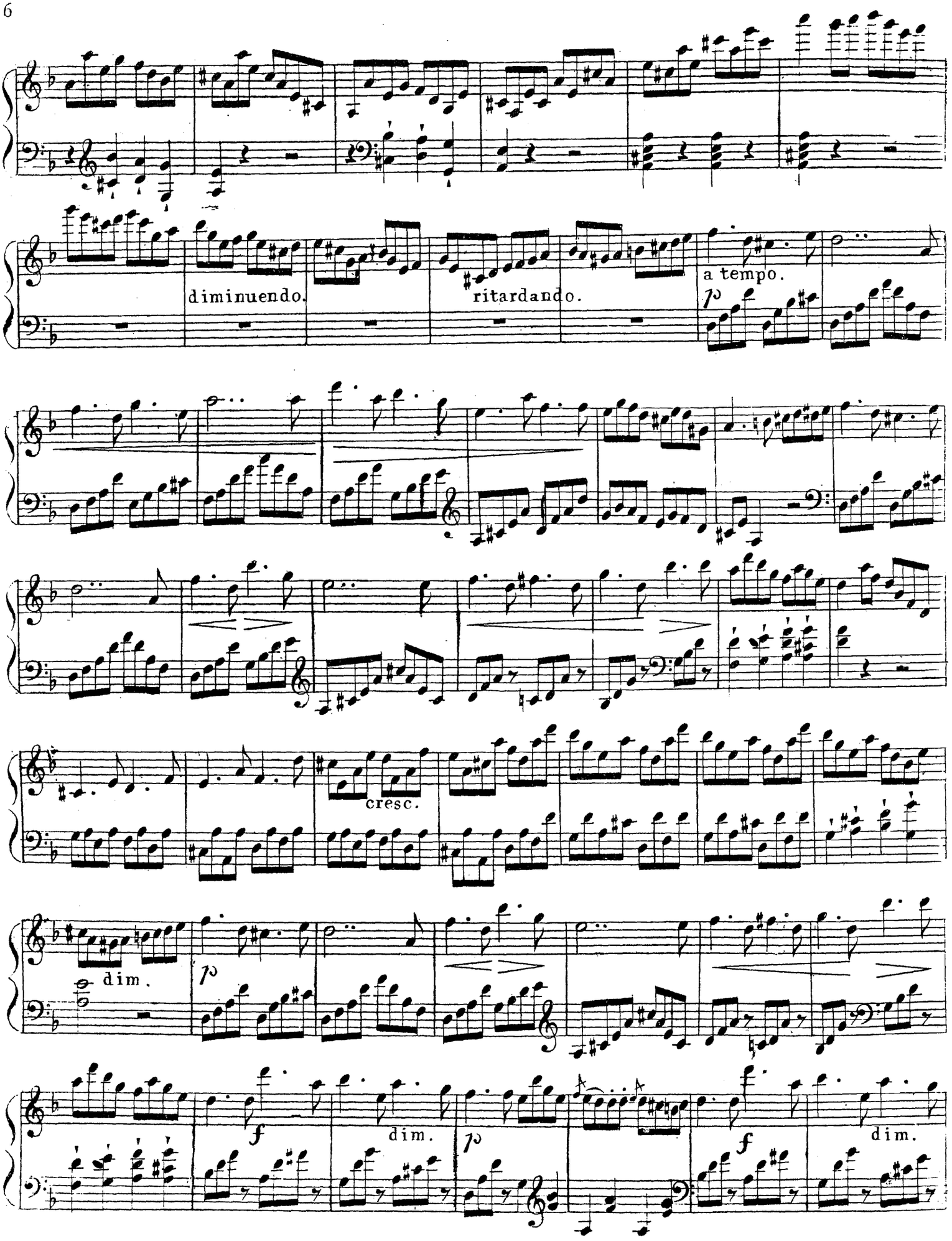
diminuendo.
ritardando.
a tempo.
p
cresc.
dim.
p
f
dim.
p
f
dim.

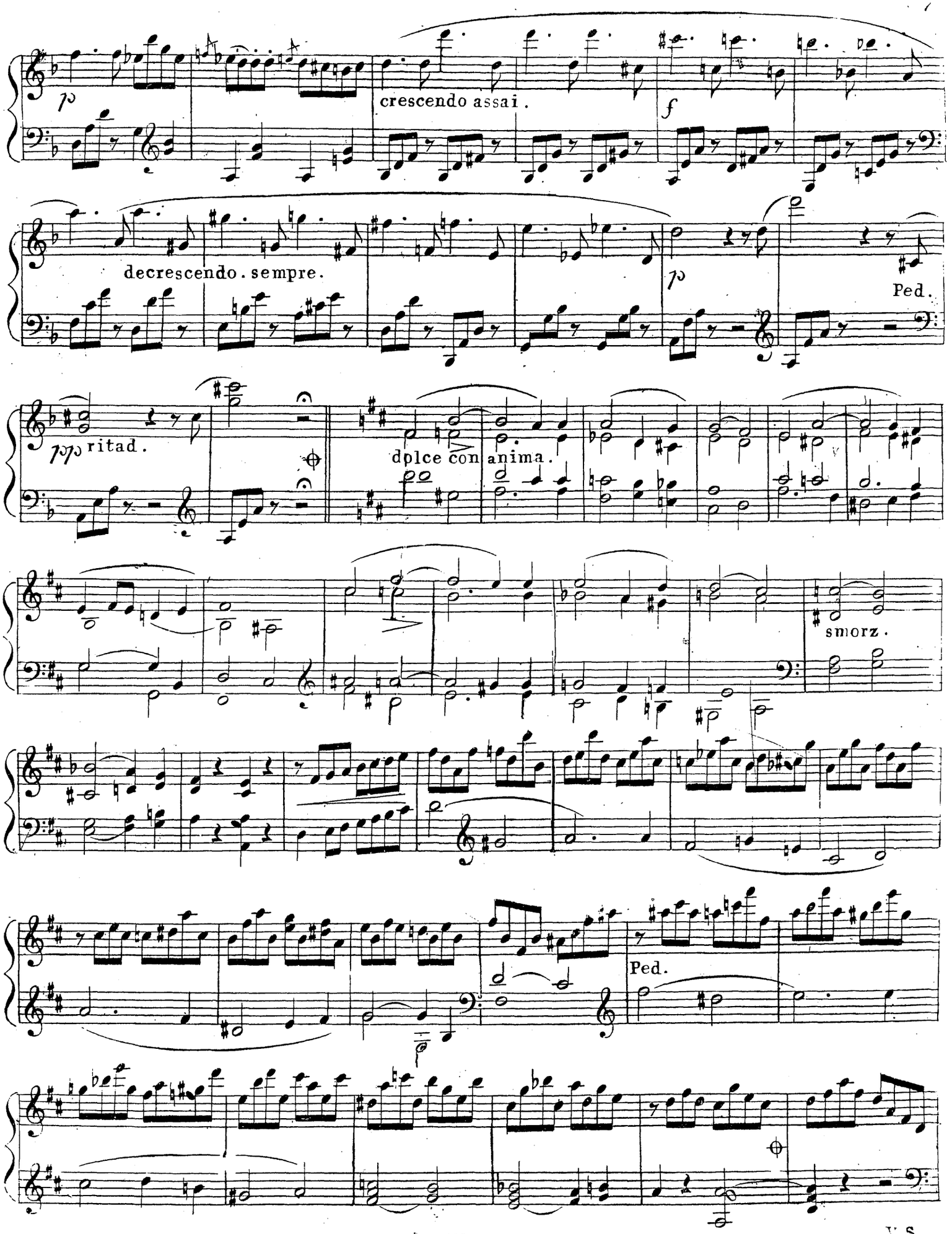
p
crescendo assai.
f
decrescendo. sempre.
p
Ped.
pp ritad.
dplce con anima.
smorz.
Ped.

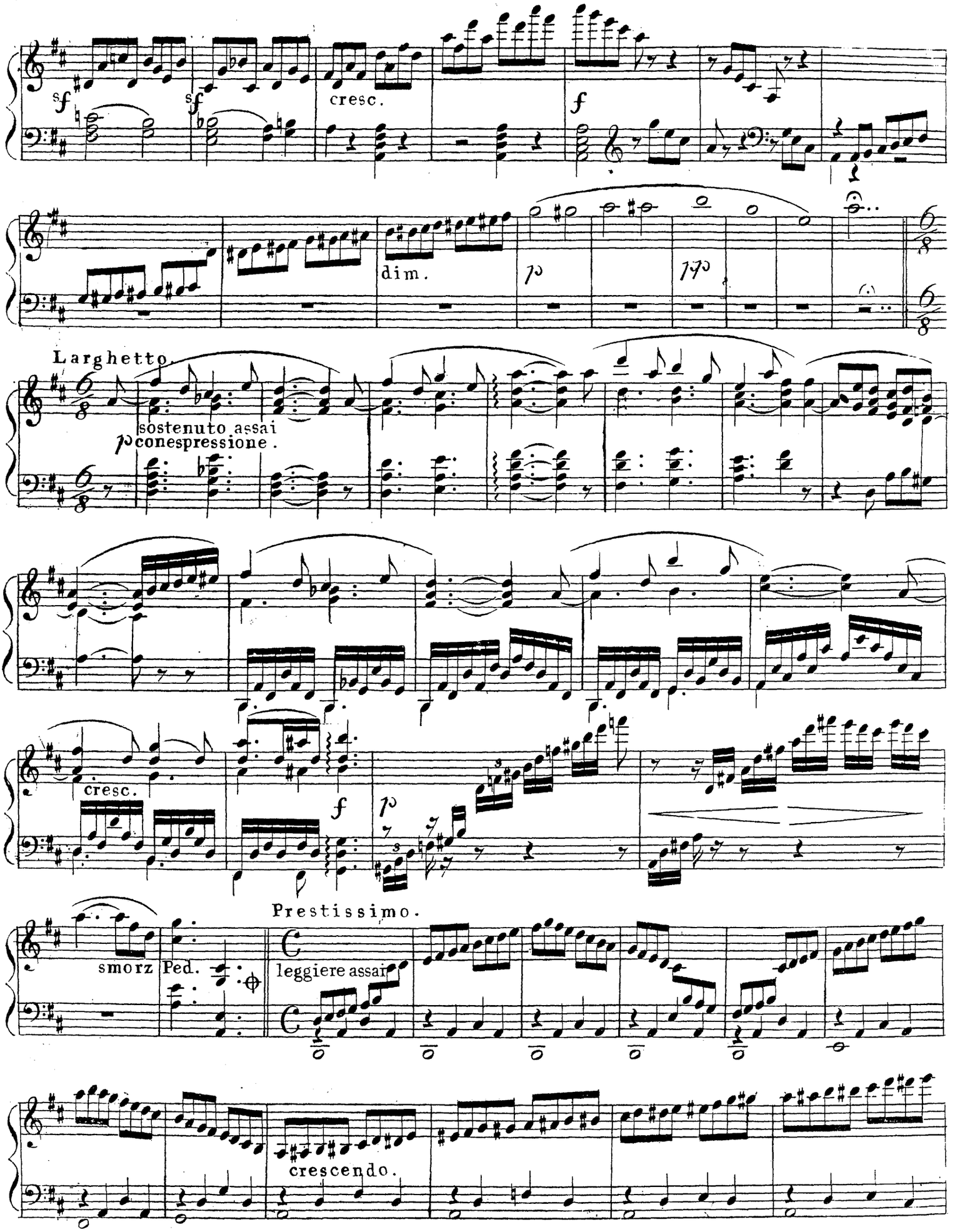
sf
sf
cresc.
f
dim.
p
pp
Larghetto.
sostenuto assai
p conespressione.
cresc.
f
p
Prestissimo.
smorz
Ped.
leggiere assai
crescendo.

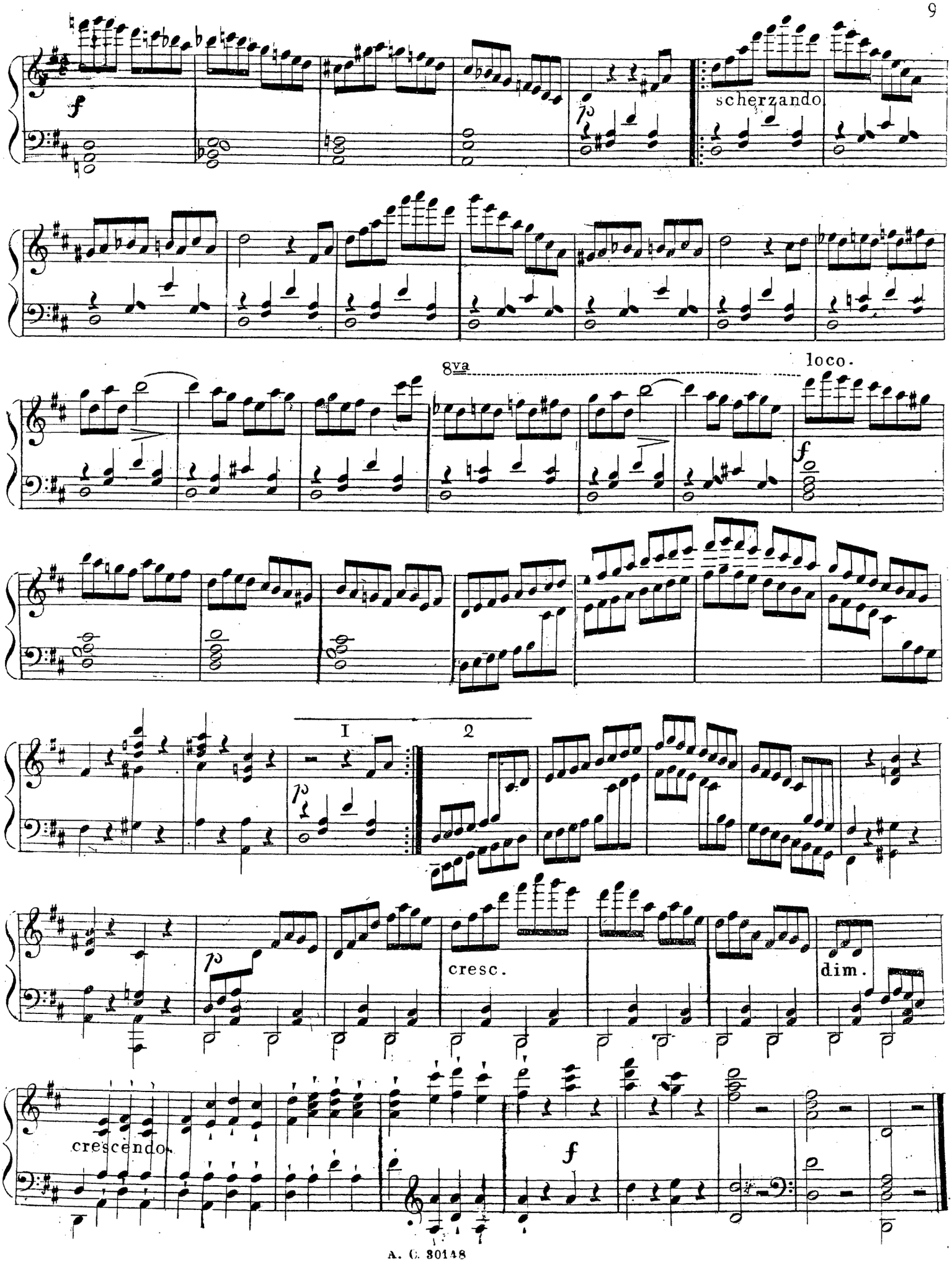
scherzando
8va
loco.
I
2
cresc.
dim.
crescendo.