A Sa Majesté

ALEXANDRE II

Empereur de Russie

Ouverture Triomphale

pour Orchestre

composée et arrangée

à quatre mains pour PIANO

par

ANT. RUBINSTEIN

OP. 43

N° 14947

Propriété des Editeurs. — Enregistré aux Archives de l'Union.

Pr. 1 Fl. 48 kr.

MAYENCE

chez les fils de B. Schott.

Bruxelles chez Schott frères. Londres chez Schott & Cie

69 Montagne de la Cour 159 Regent Street

Dépôt général de notre fonds de Musique.

Leipzig chez C.F. Leede. Vienne chez H.F. Müller.

Rotterdam chez W.F. Lichtenauer.

Déposé à la Bibliothèque Impériale de France

(Dépôt chez J. Hartmann, Boulevart des Capucines N° 15 à Paris.)

OUVERTURE TRIOMPHALE.

ANT. RUBINSTEIN Op: 43.

SECONDA.

Moderato.

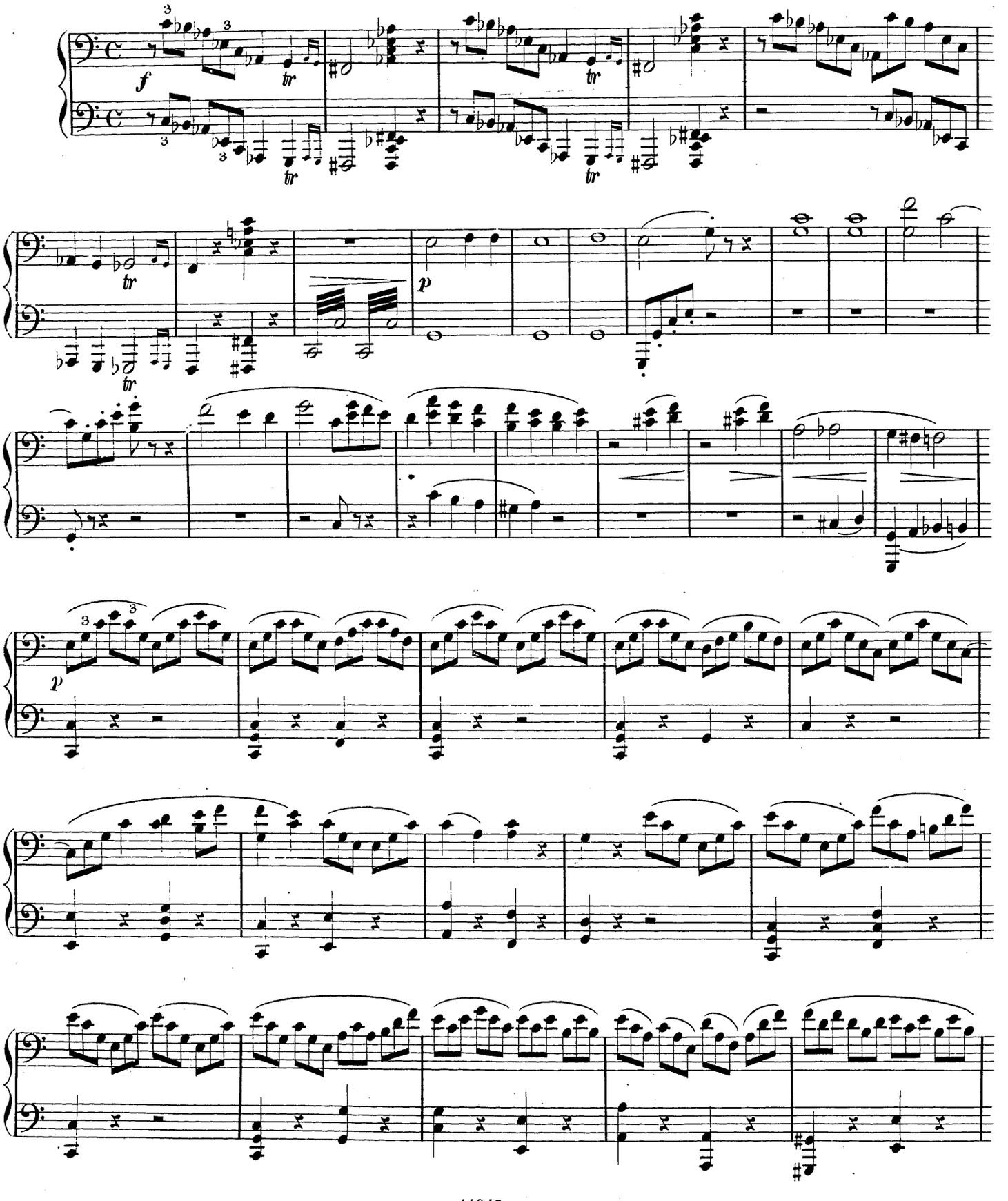

OUVERTURE TRIOMPHALE.

ANT. RUBINSTEIN Op: 43.

PRIMA.

Moderato.

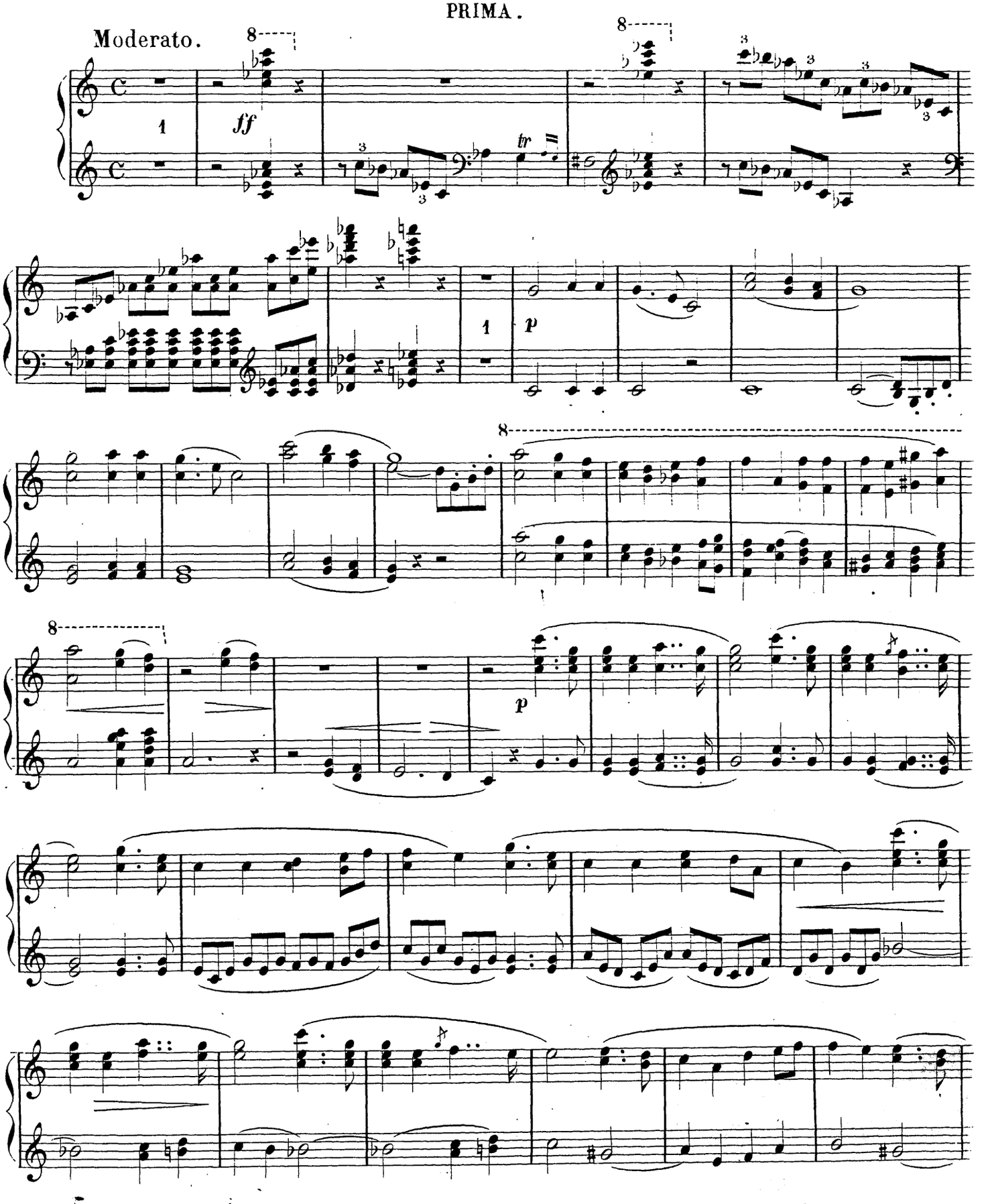

SECONDA.

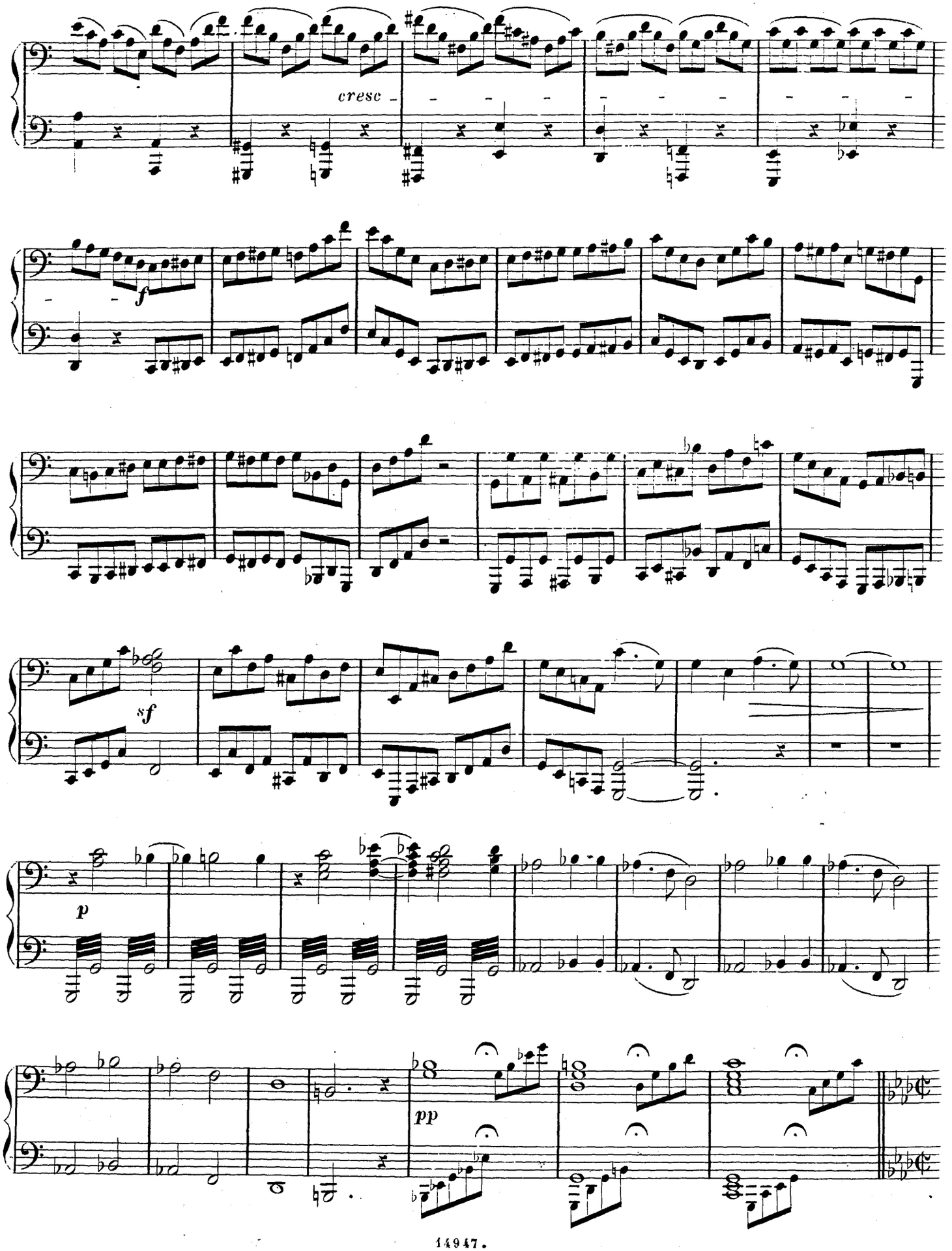

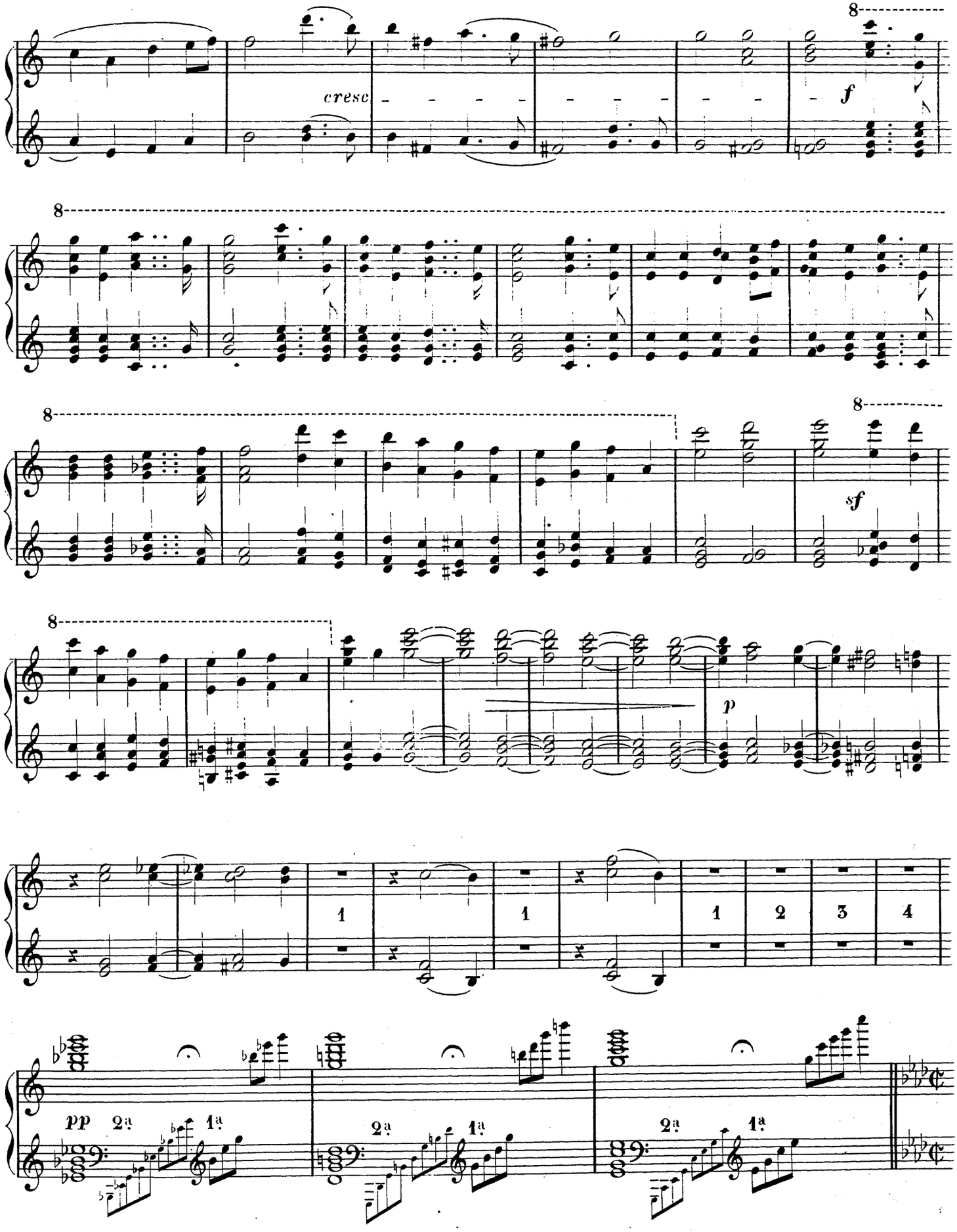
cresc
f
sf
p
pp
1
1
1
2
3
4
2ª
1ª
2ª
1ª
2ª
1ª

SECONDA.

Allegro molto.

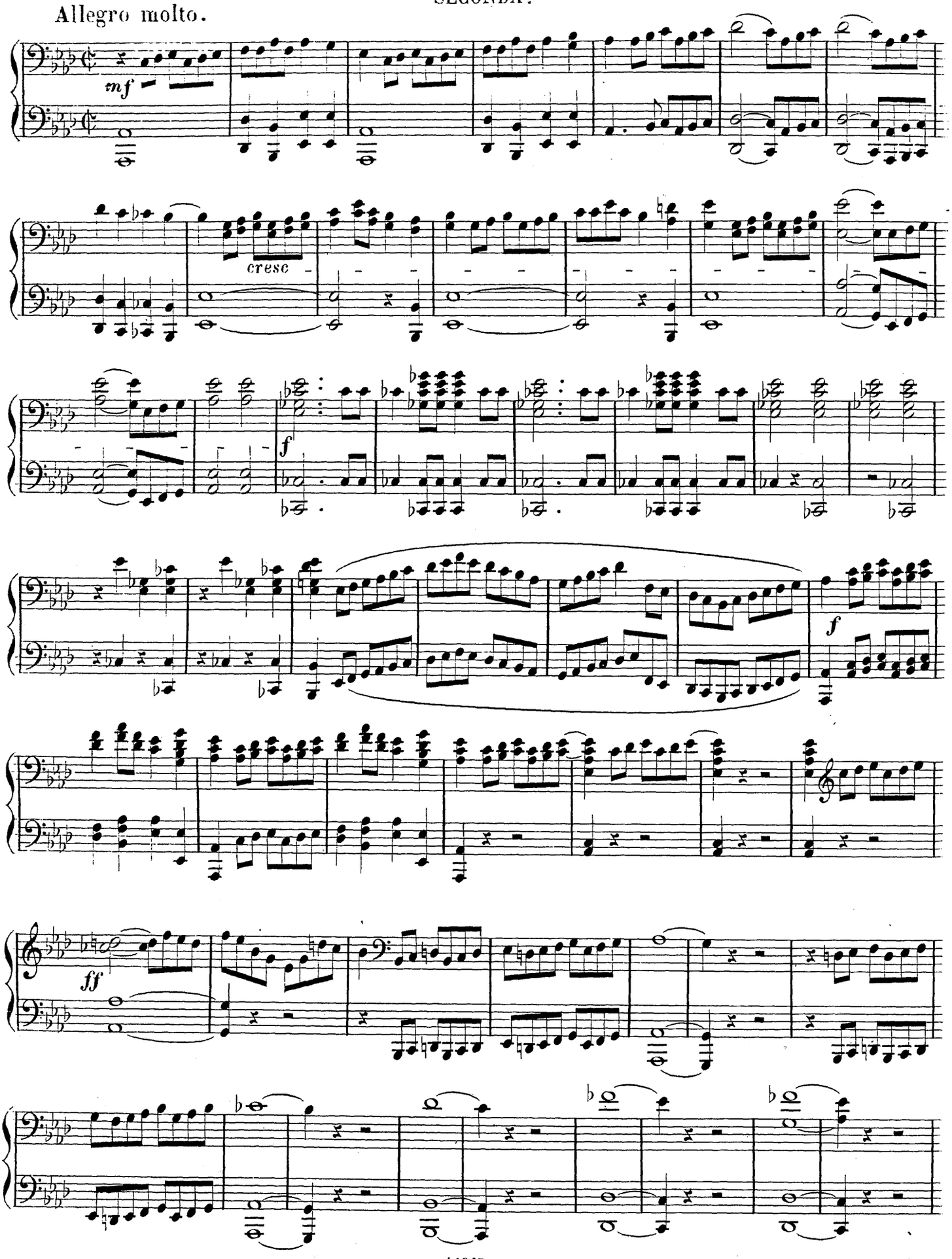

Allegro molto.

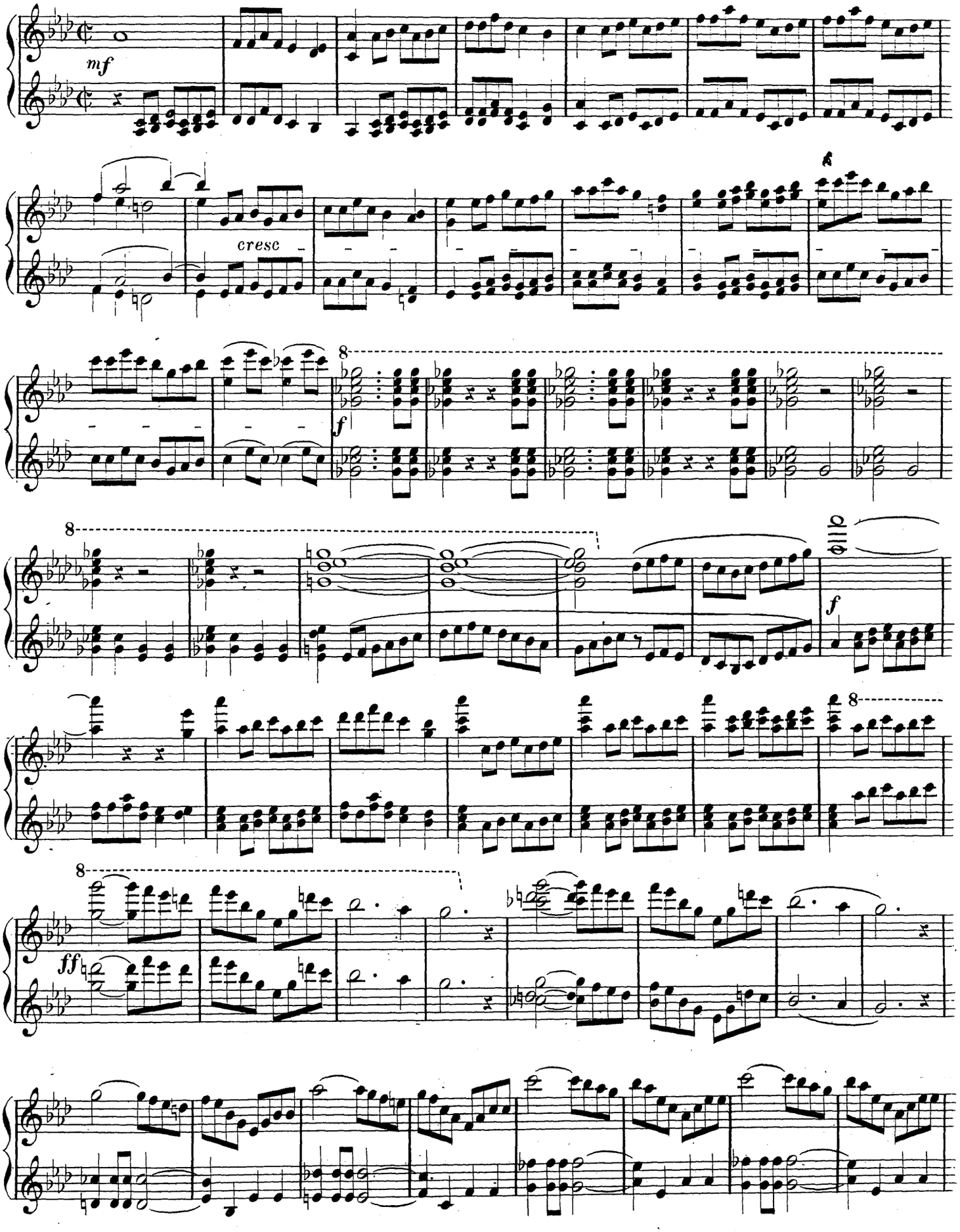

SECONDA.

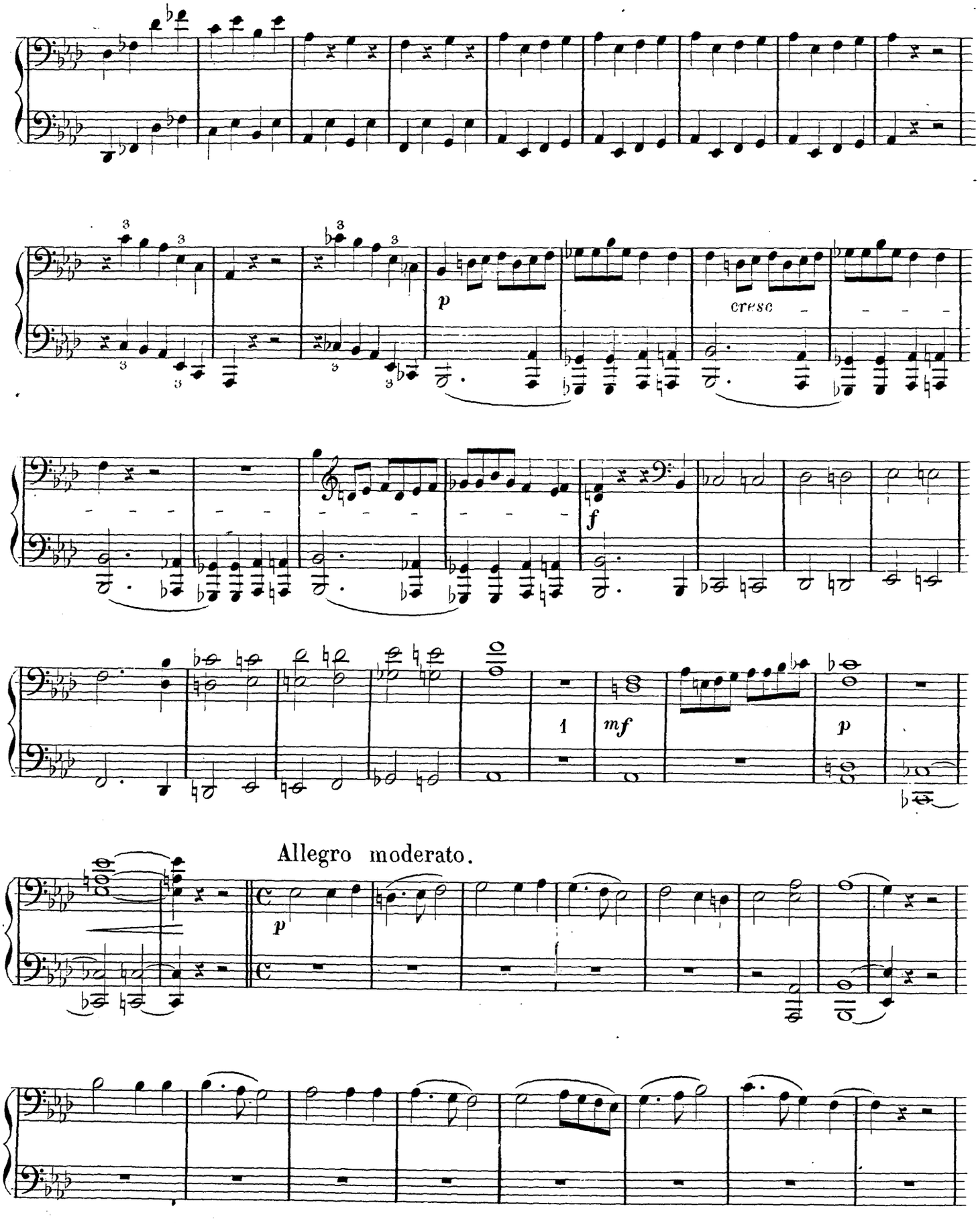

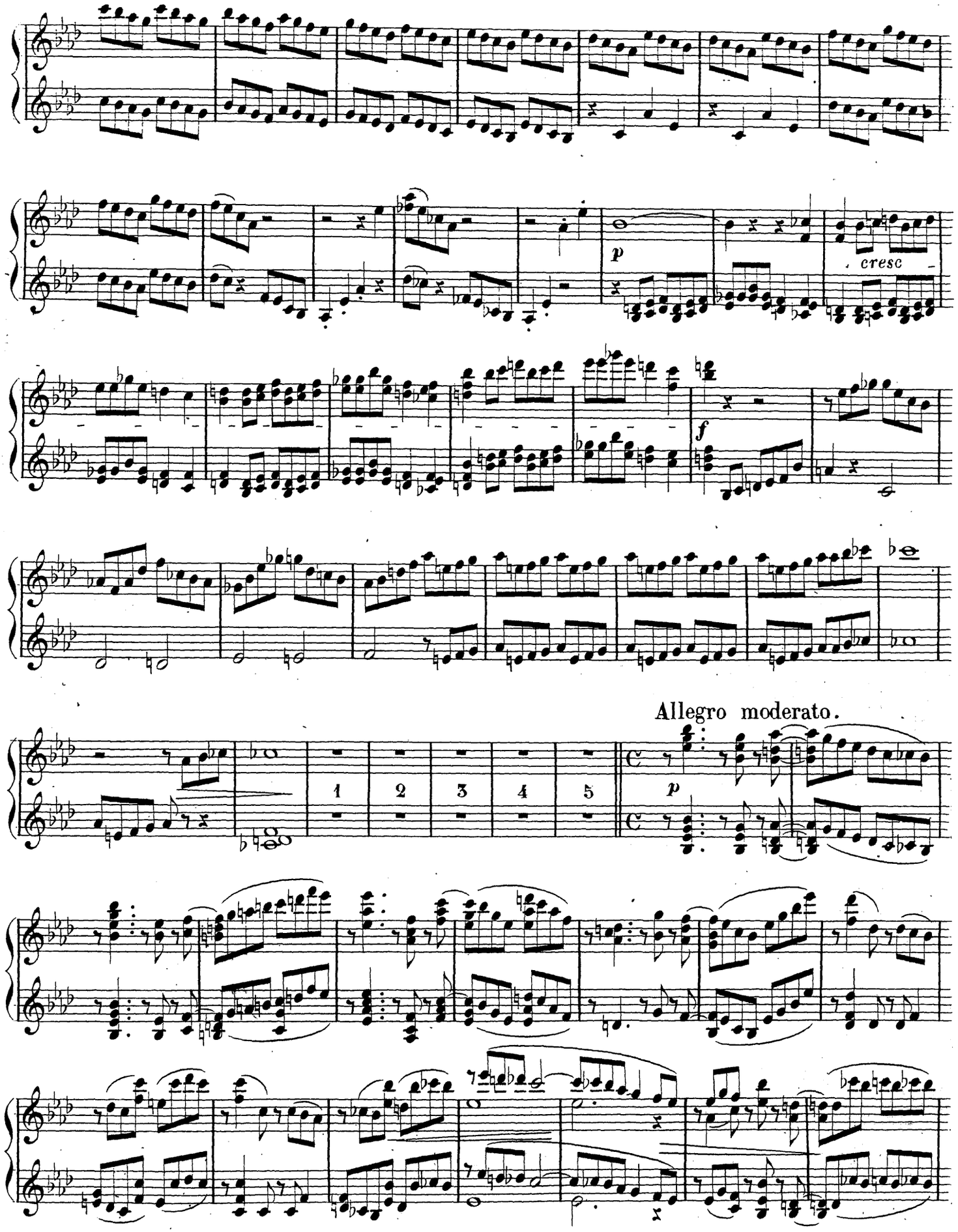

РОССИЙСКАЯ
ГОСУДАРСТВЕННАЯ

SECONDA.

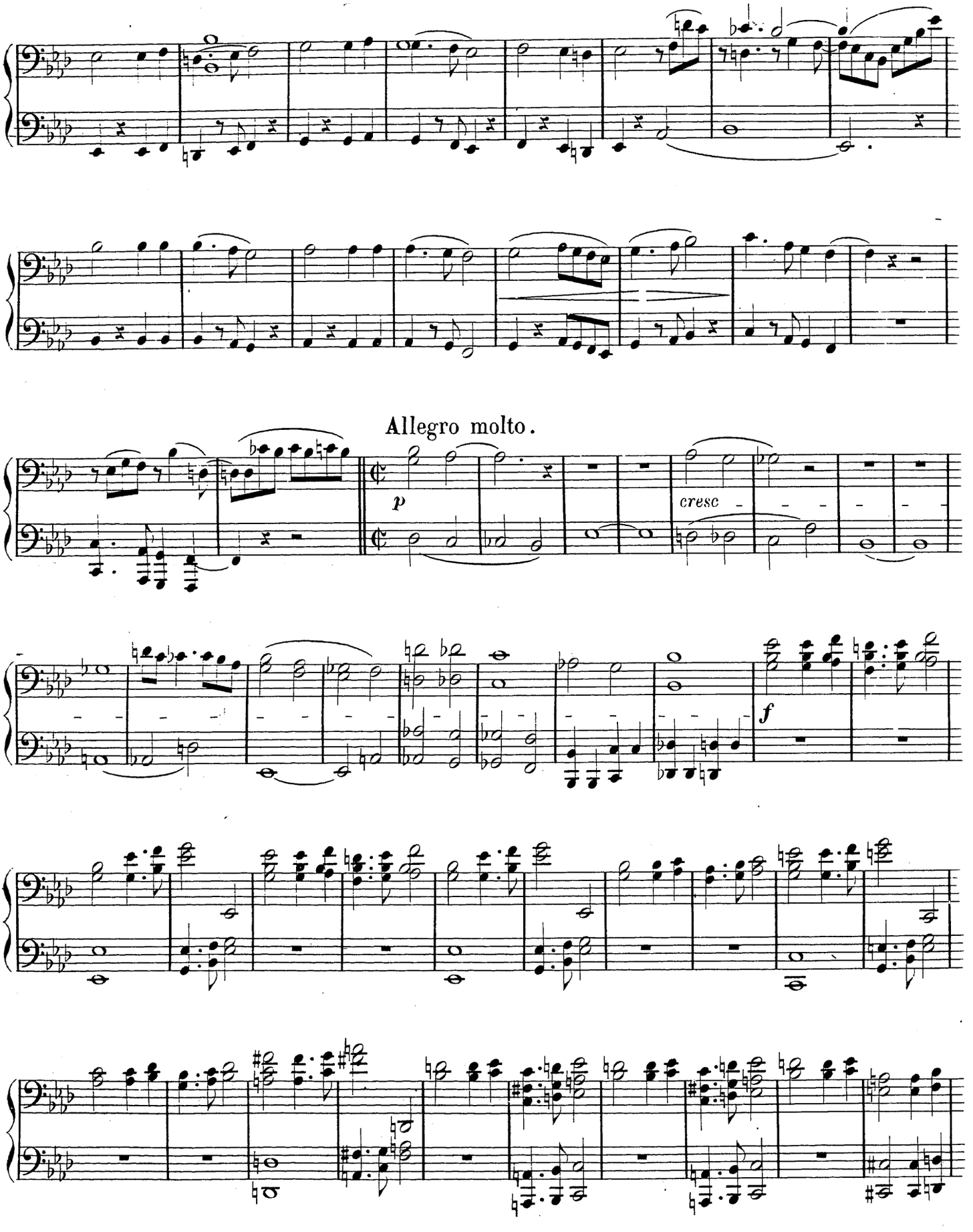

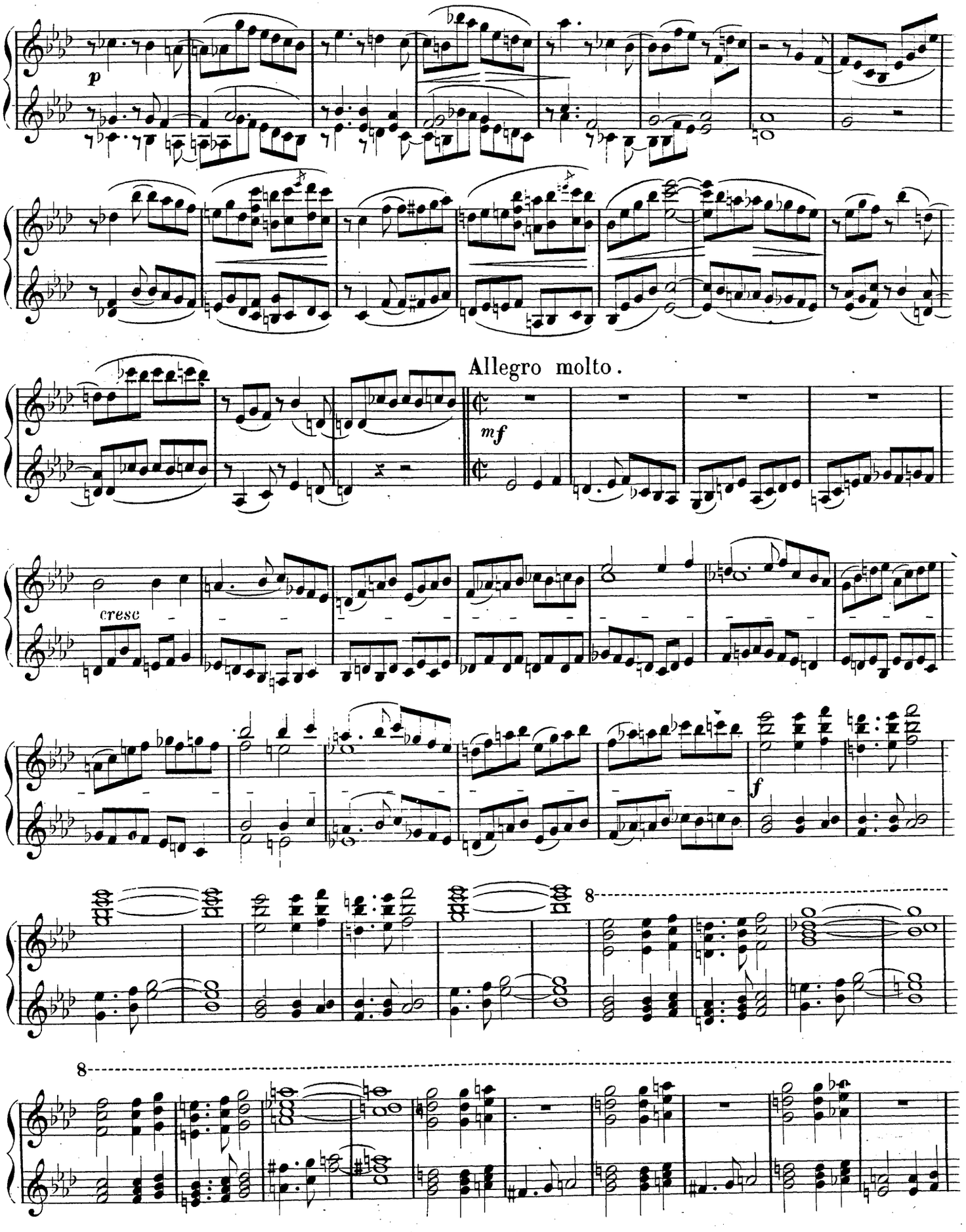
p
Allegro molto.
mf
cresc
f
8
8

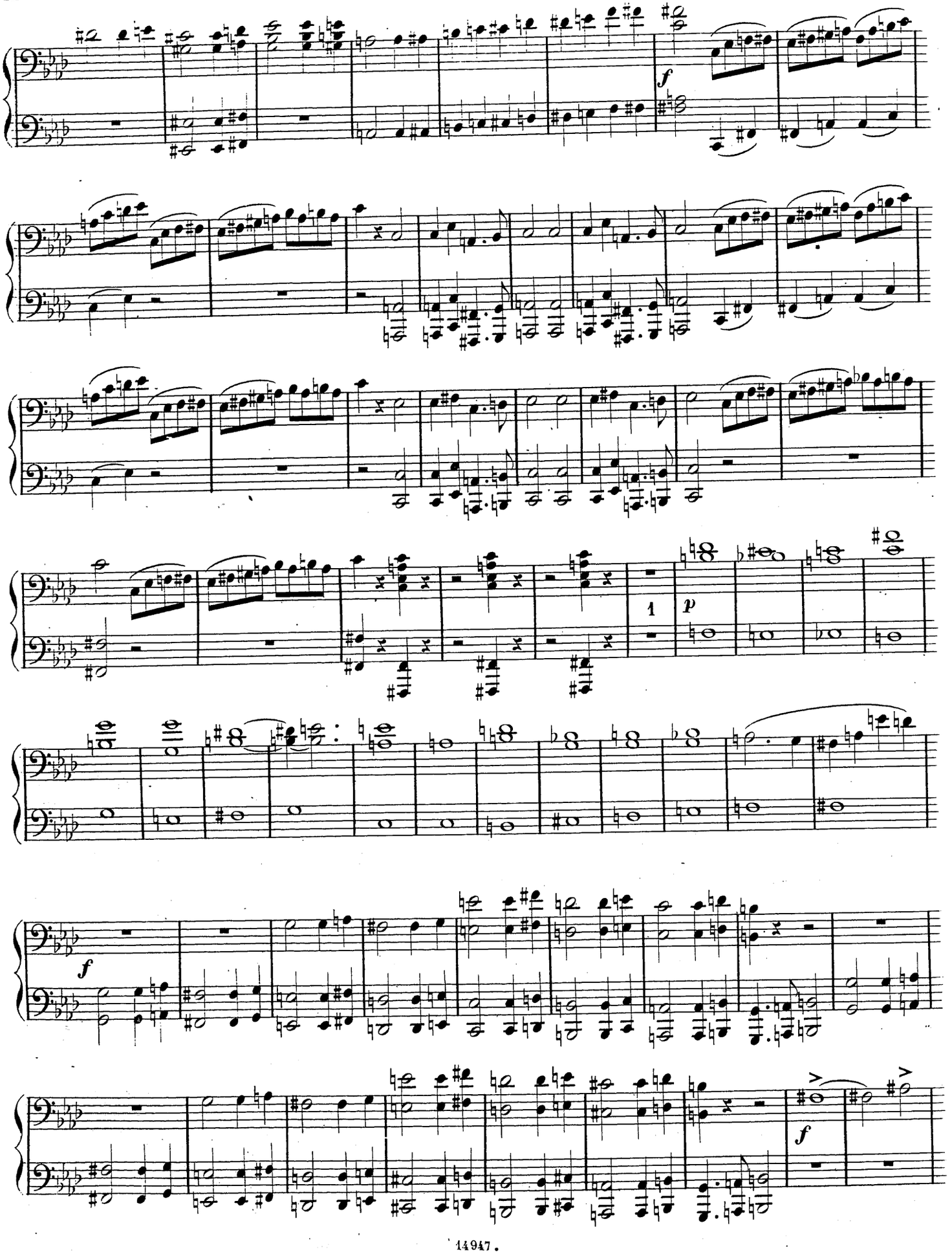
f
1
p
f
f

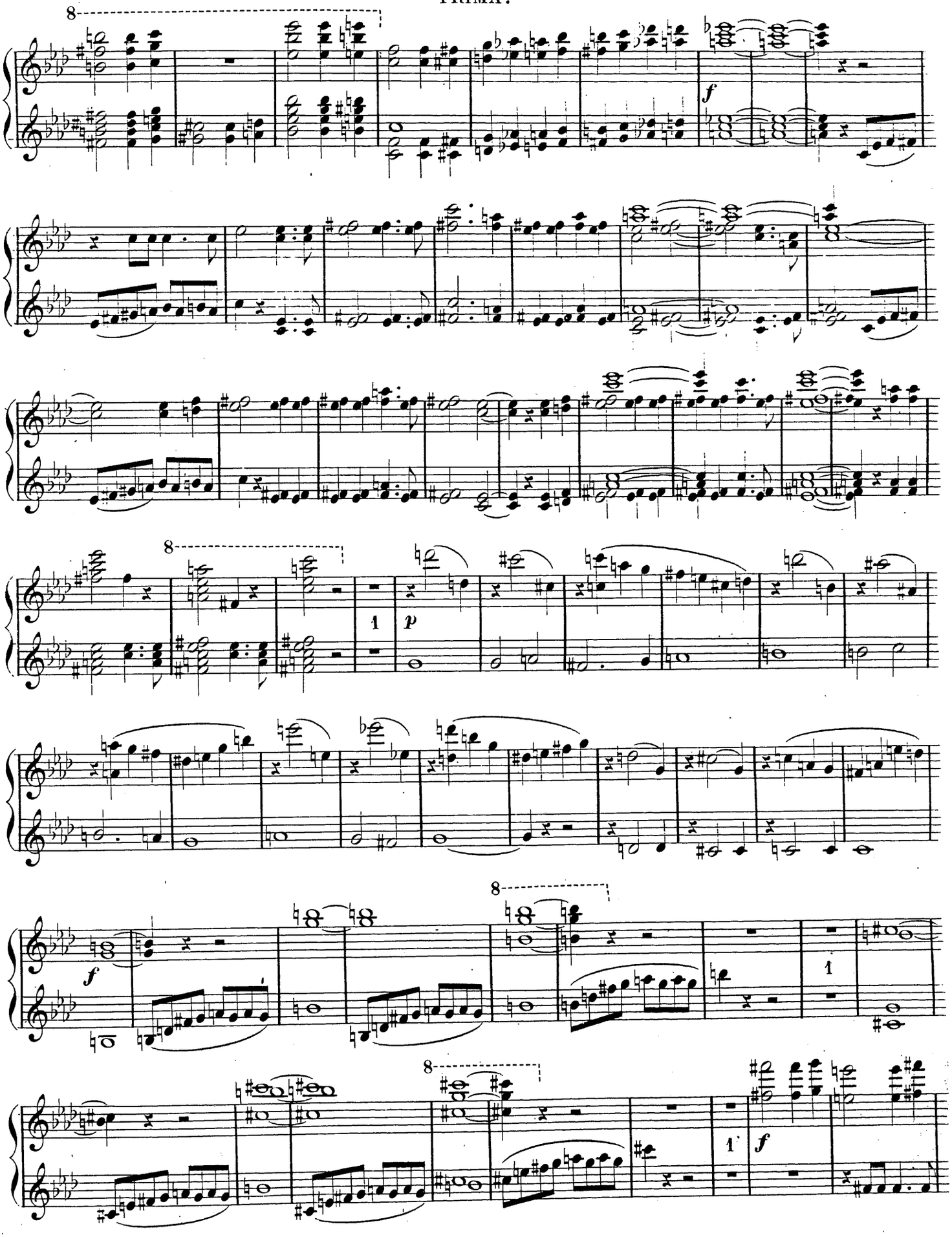
8
f
8
1
p
f
8
1
8
1
f

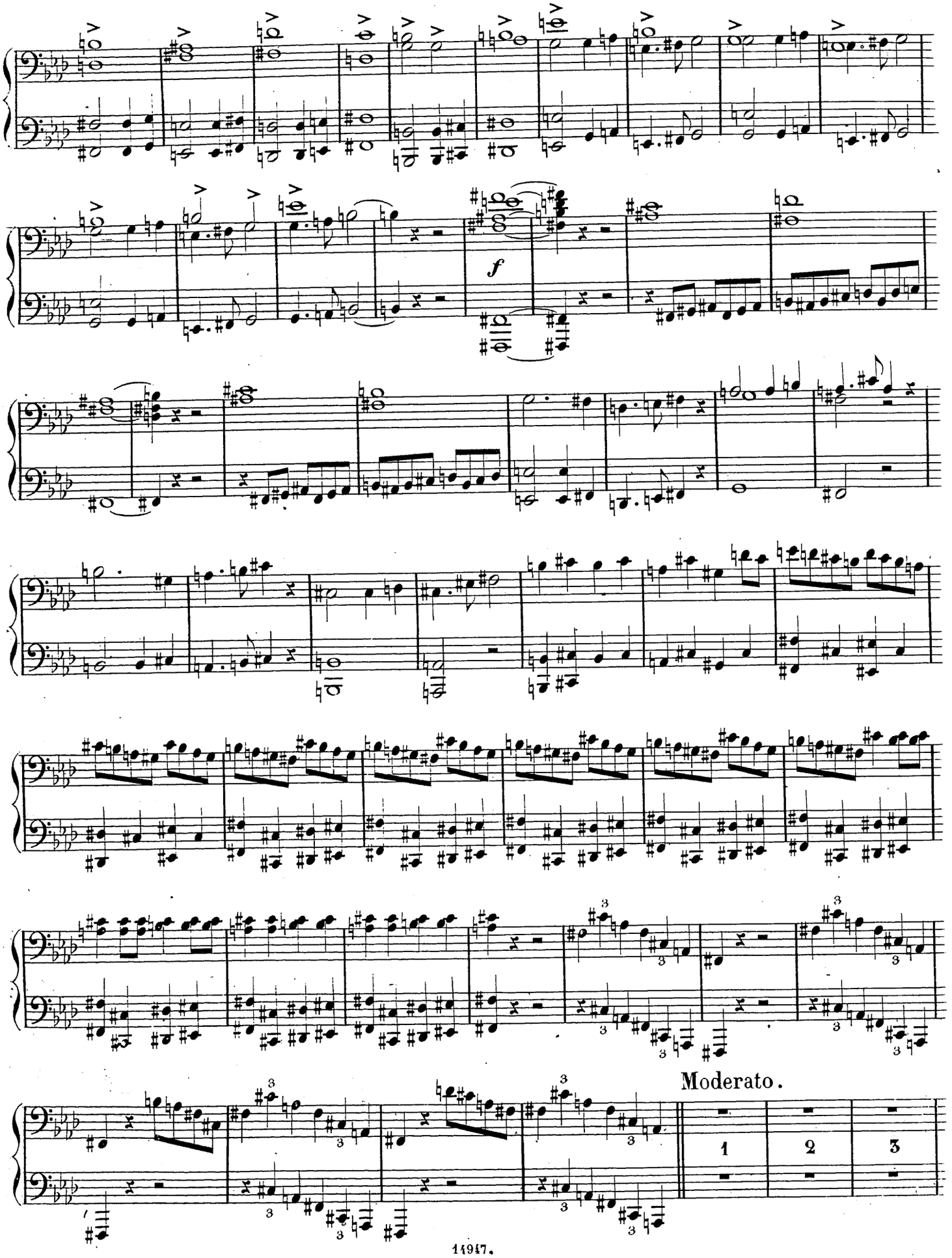
f
Moderato.
1
2
3

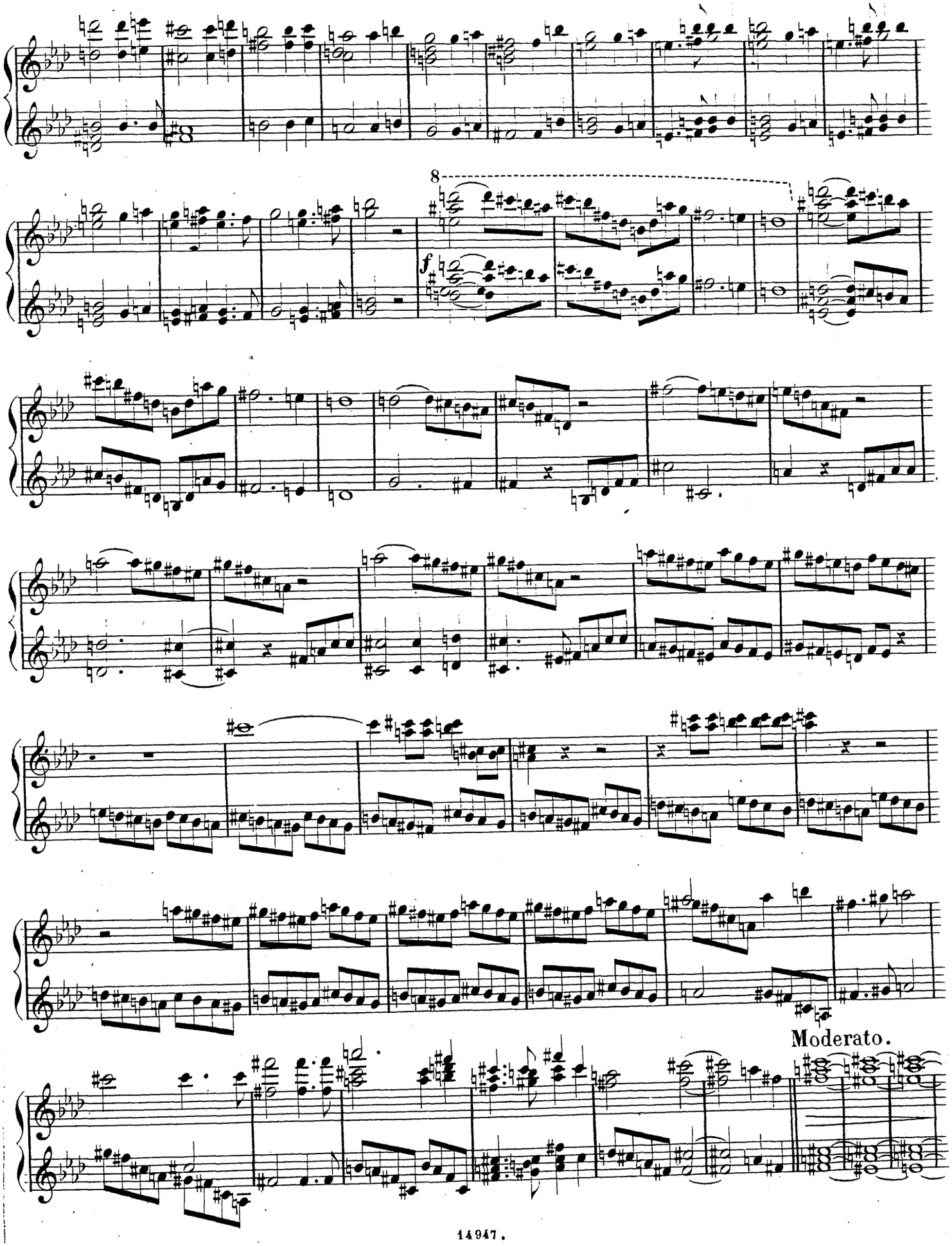
8
f
Moderato.

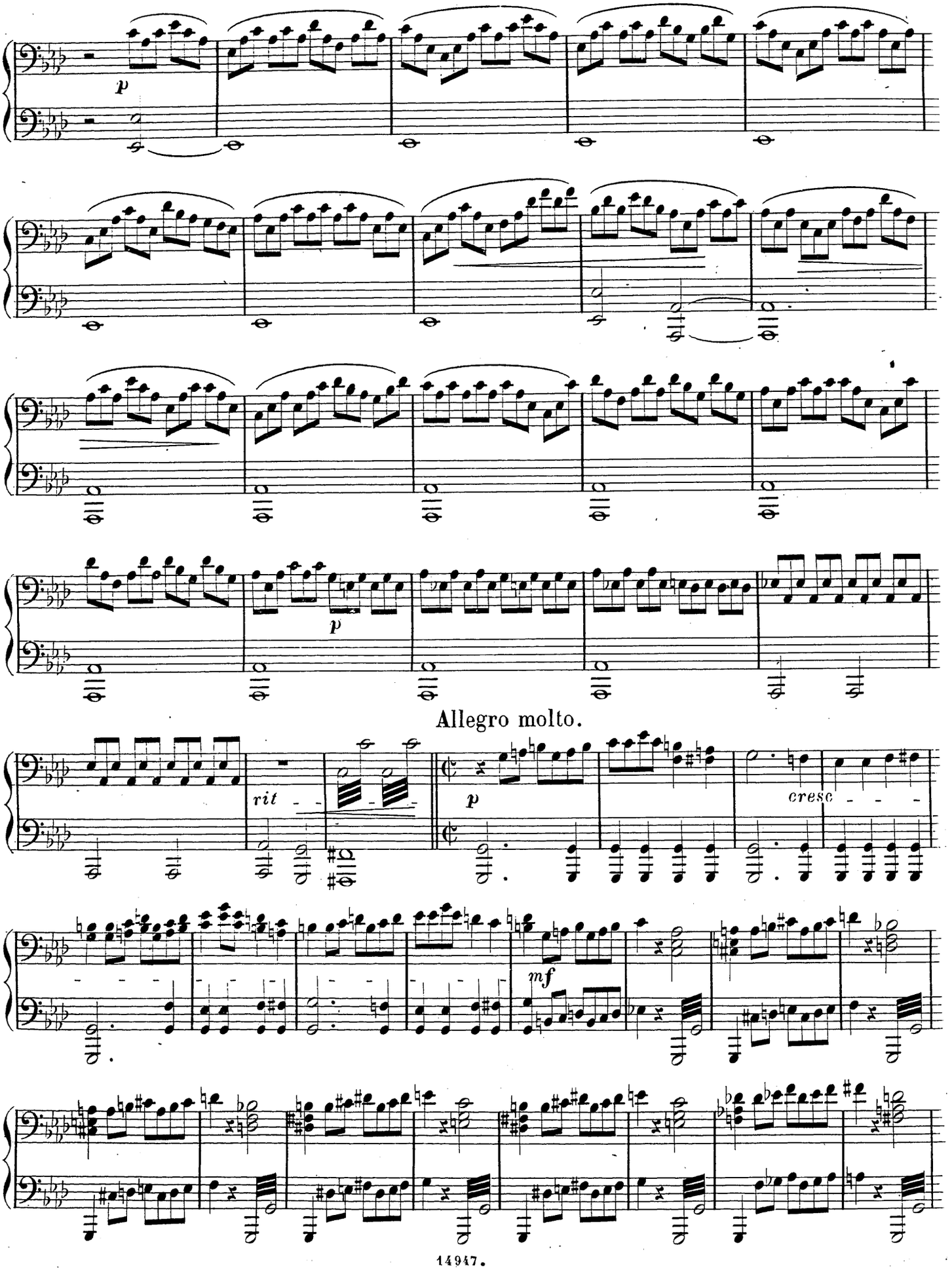
p
p
Allegro molto.
rit
p
cresc
mf

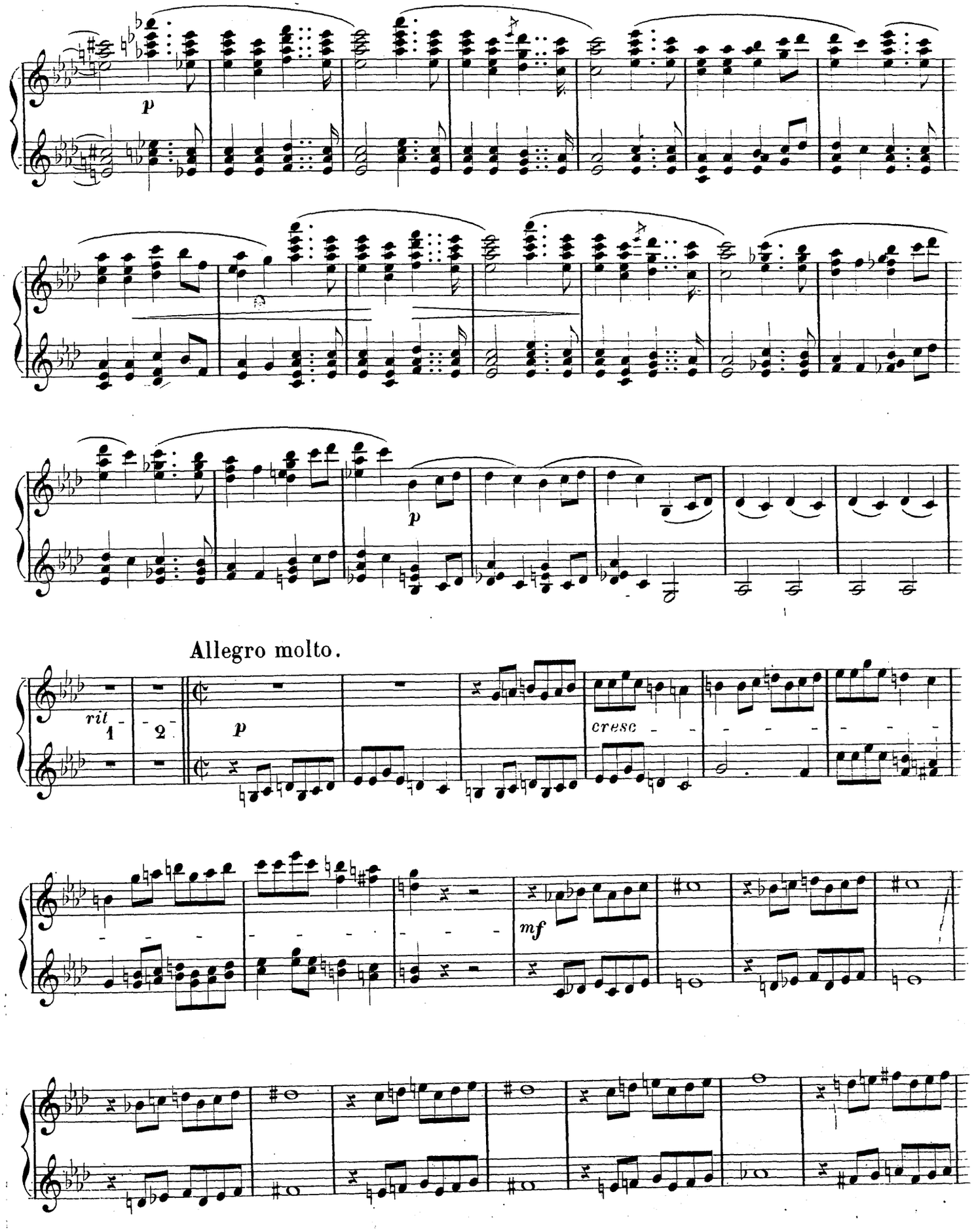
p
p
Allegro molto.
rit
1
2
p
cresc
mf

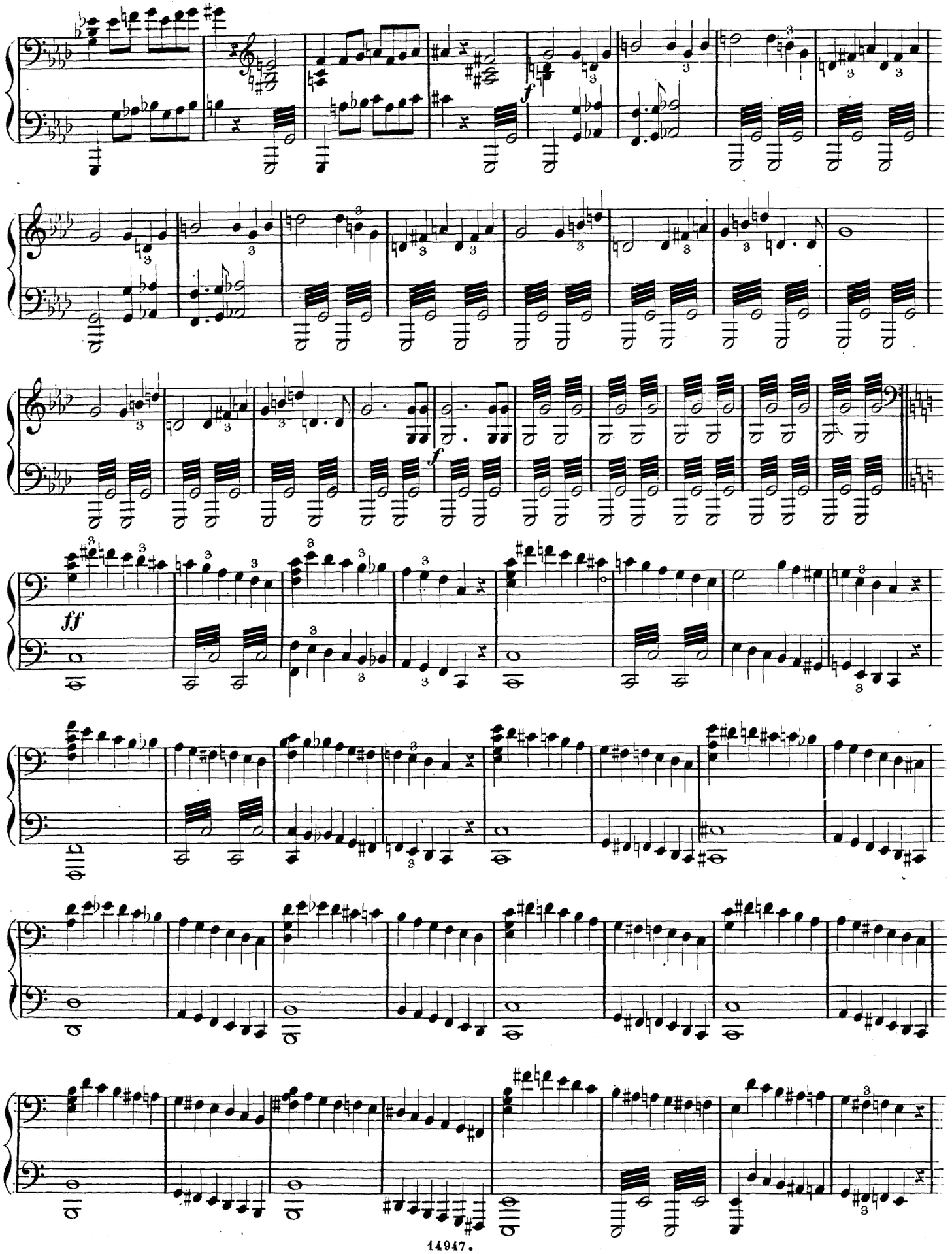
f
f
ff

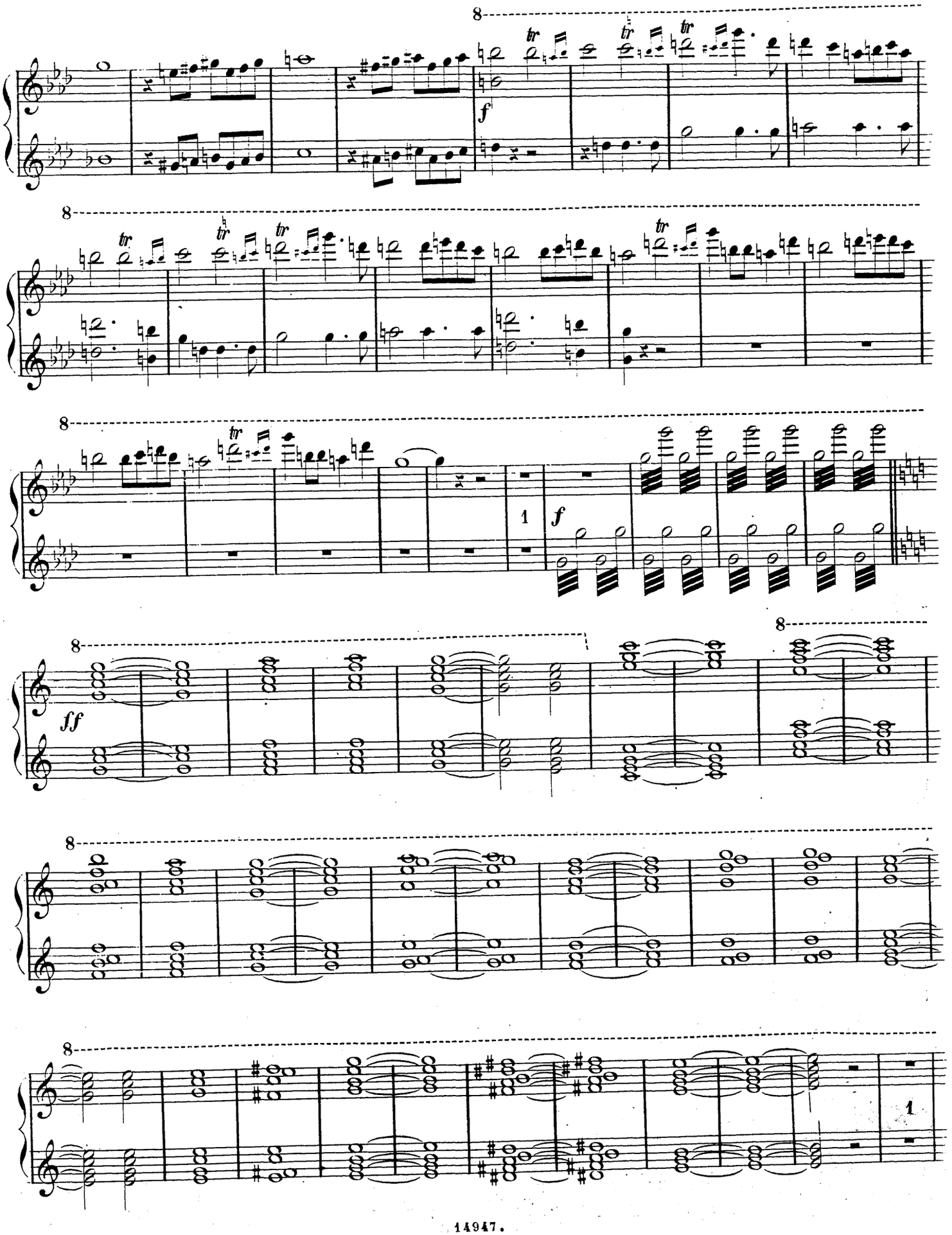
8
f
tr
1
ff

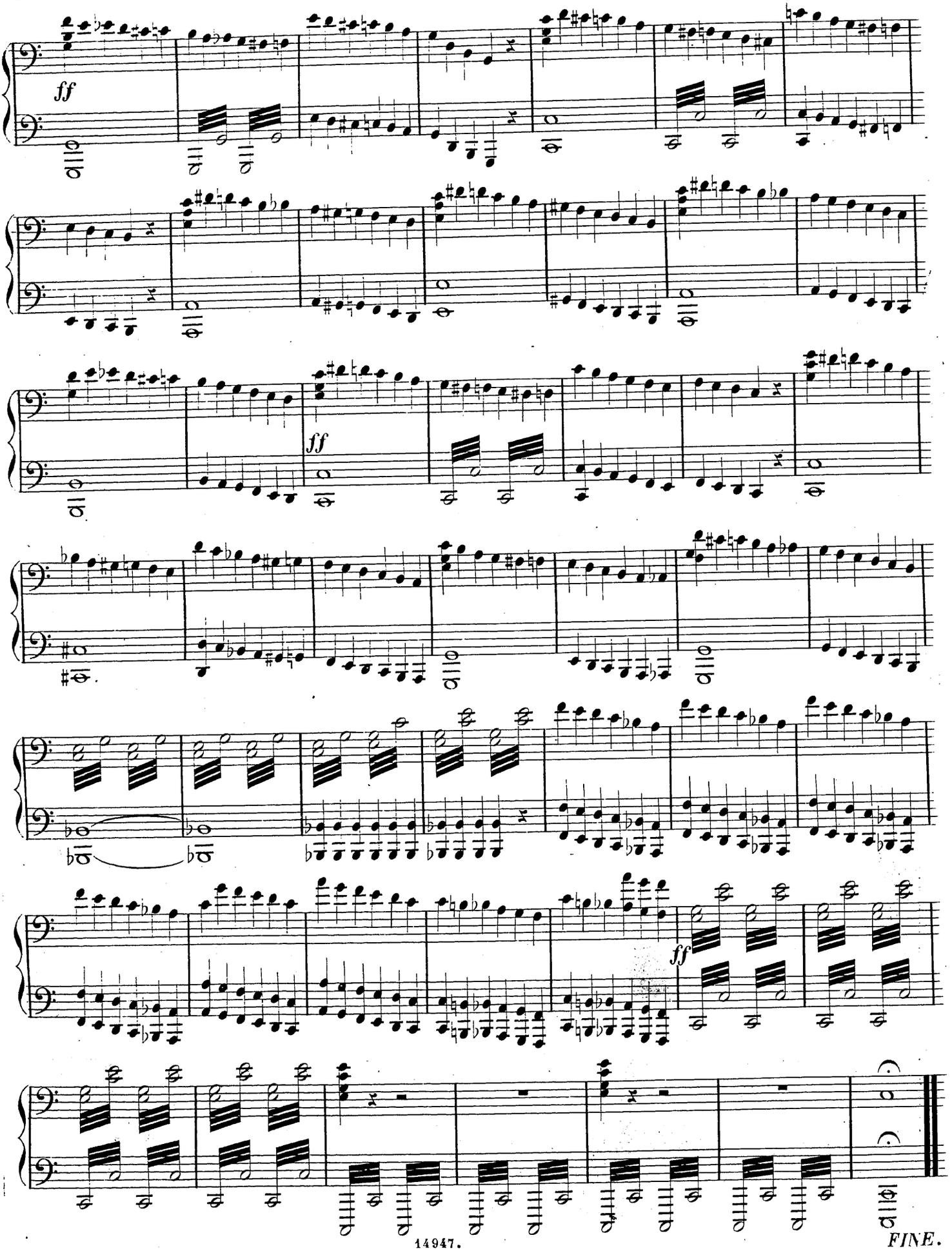

FINE.

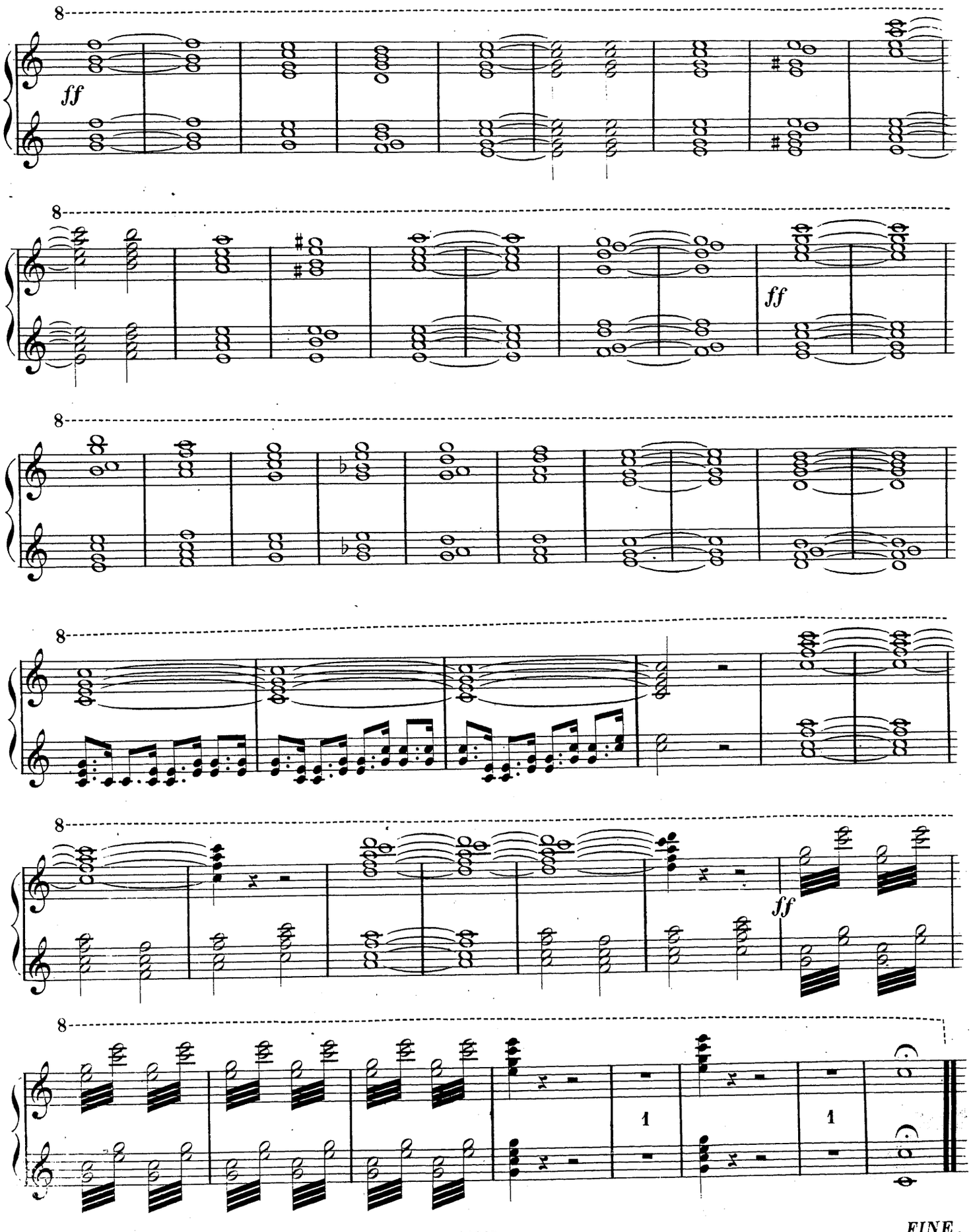

FINE.