

Violin 1

Sonata a Sei, (No. 3)
(from Sacro-Profanus Concentus Musicus, (1662))

Johann Heinrich Schmelzer (c.1620–23 –1680)

Allegro

11

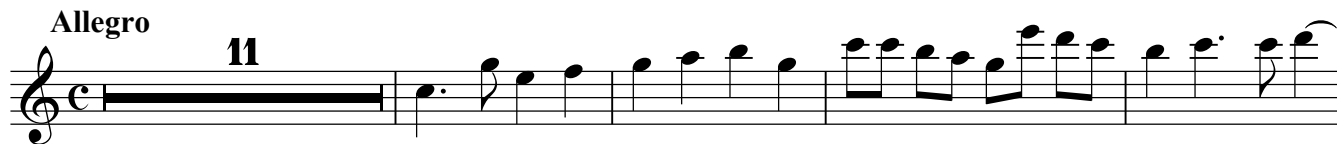

16

21

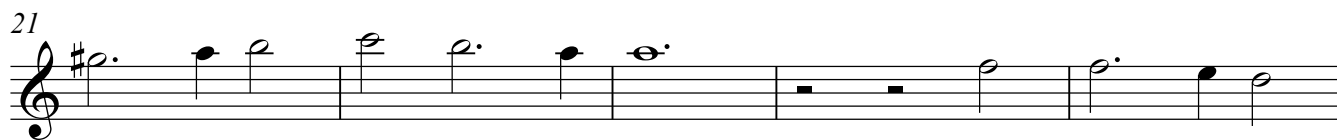

26

31

35

39

14

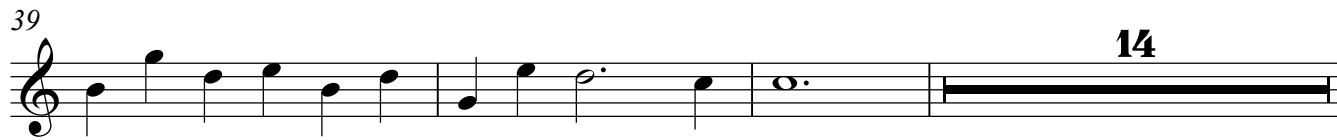

111

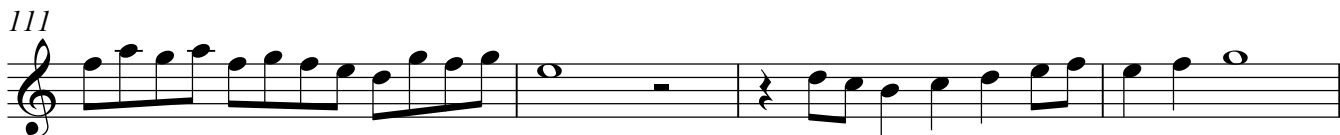

115

120

125

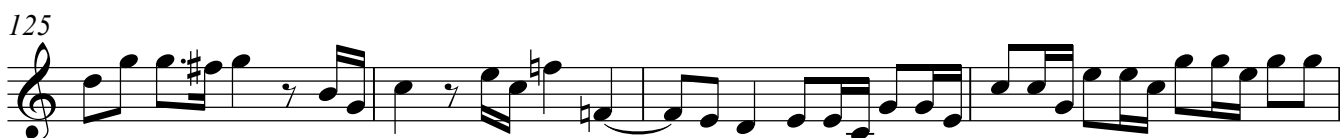

129

134

145

149

Violin 2

Sonata a Sei, (No. 3)

(from Sacro-Profanus Concentus Musicus, (1662))

Johann Heinrich Schmelzer (c.1620–23 –1680)

Allegro

8

13

18

24

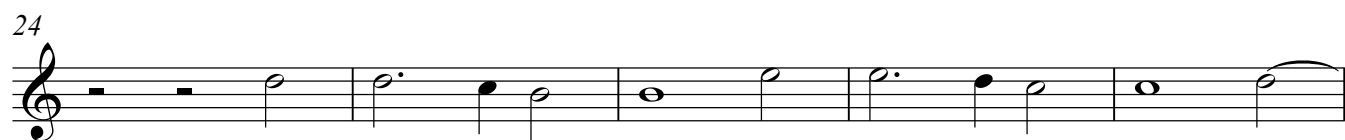

29

35

39

12

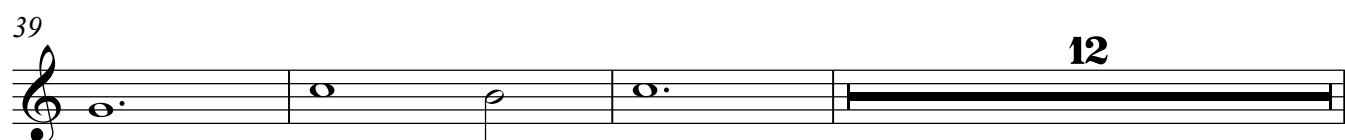

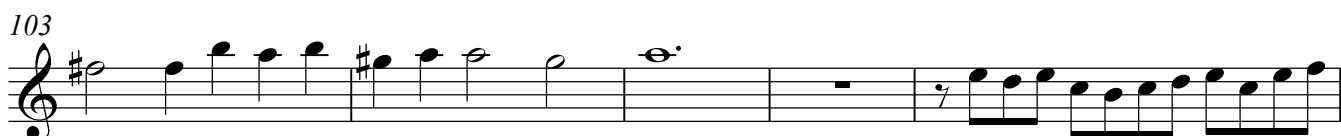
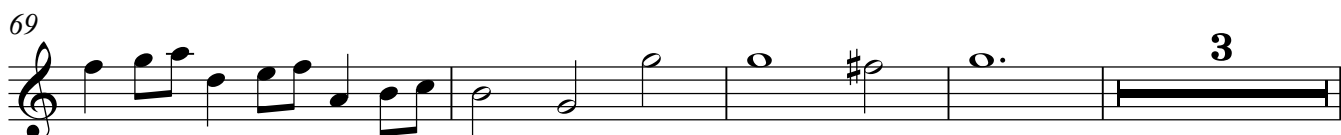
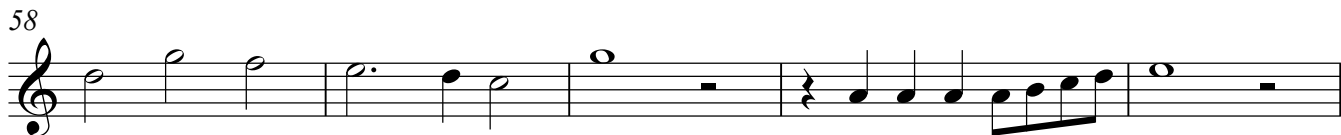

Violin 3

Sonata a Sei, (No. 3)
(from Sacro-Profanus Concentus Musicus, (1662))

Johann Heinrich Schmelzer (c.1620–23 –1680)

Allegro

6

11

16

22

28

35

41

5

50

4

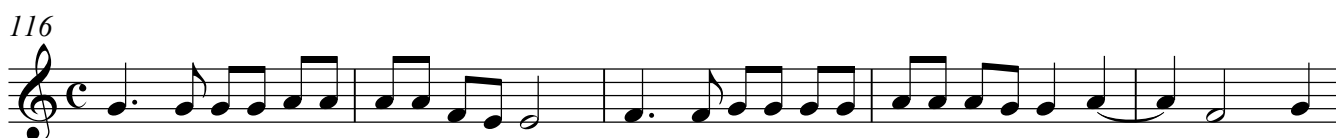
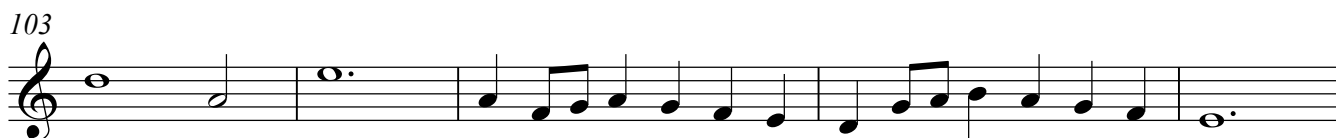
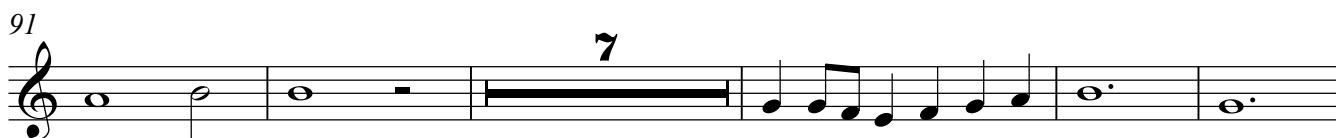
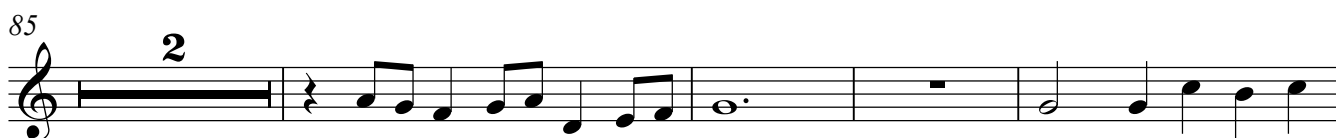
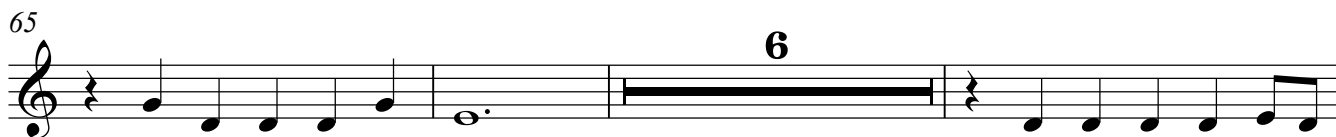

127

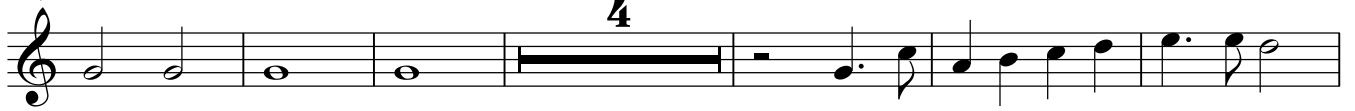

137

142

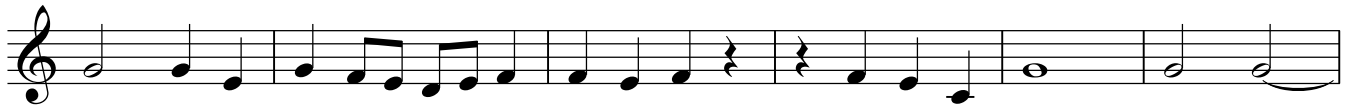

148

Viola 1

Sonata a Sei, (No. 3)
(from Sacro-Profanus Concentus Musicus, (1662))

Johann Heinrich Schmelzer (c.1620–23 –1680)

Allegro

3

8

13

4

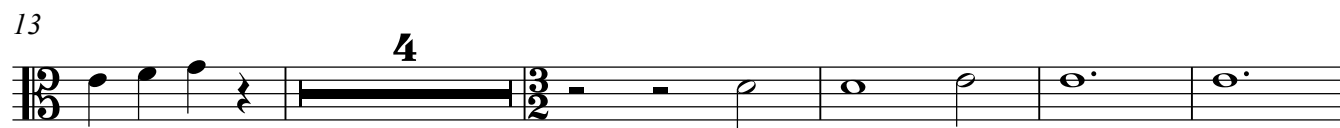

22

29

35

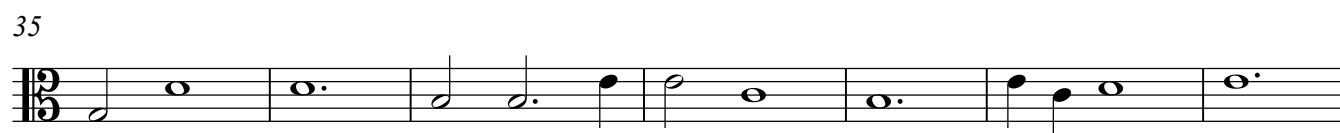

42

3

2

51

5

60

65

73

78

83

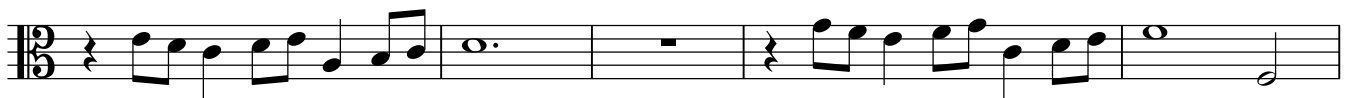

88

94

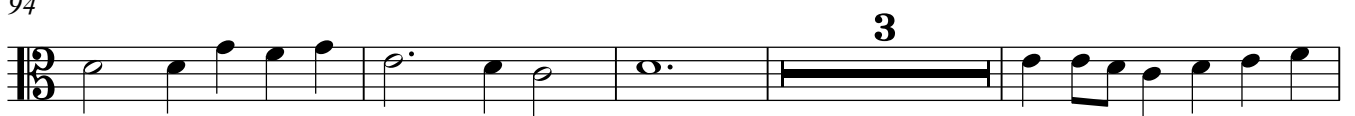

101

106

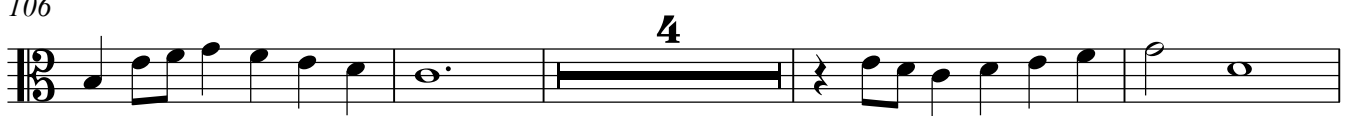

114

120

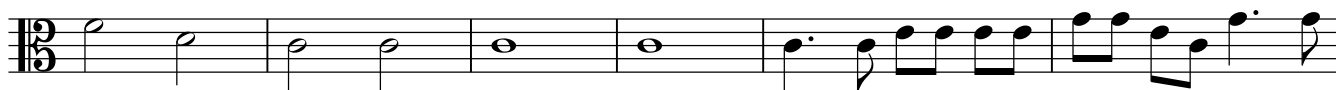

126

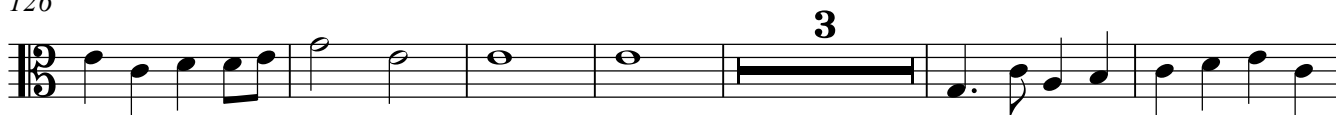

135

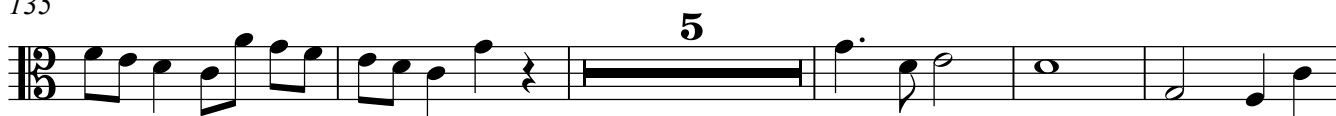

145

149

Viola 2

Sonata a Sei, (No. 3)

(from Sacro-Profanus Concentus Musicus, (1662))

Johann Heinrich Schmelzer (c.1620–23 –1680)

Allegro

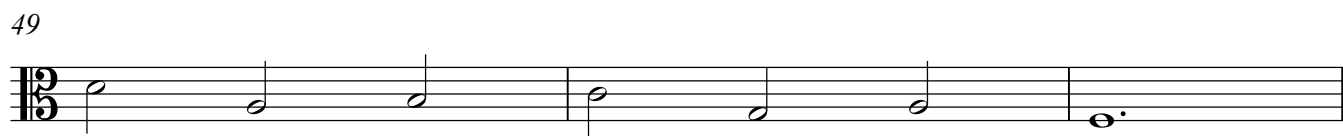
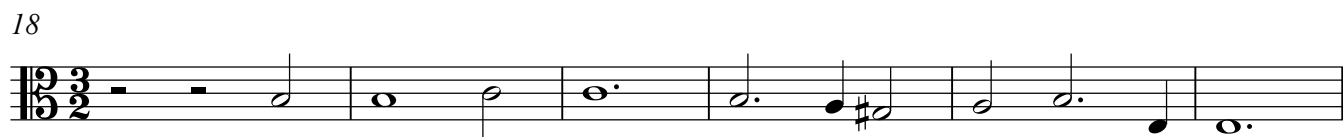

130

8

142

148

78

87

96

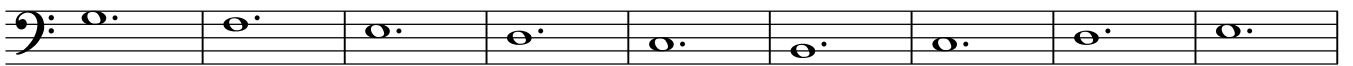

105

114

119

125

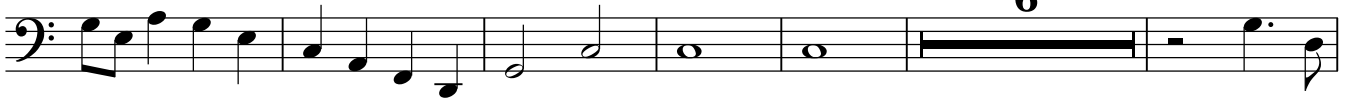

137

143

148

