COMPLIMENTARY

Grande Valse

from Ruses d'Amour

Op. 61.

by

Alexander Glazounow

Arranged for Piano Four-Hands

by W. H. Clarke

Price $ 1.50

CHICAGO
CLAYTON F. SUMMY CO. 225 S. WABASH AVE.
WEEKES & CO LONDON.

GRANDE VALSE.

from

"RUSES D'AMOUR."

Secondo.

ALEXANDER GLAZOUNOW, Op. 61, No 2.
Arr. by W. H. Clarke.

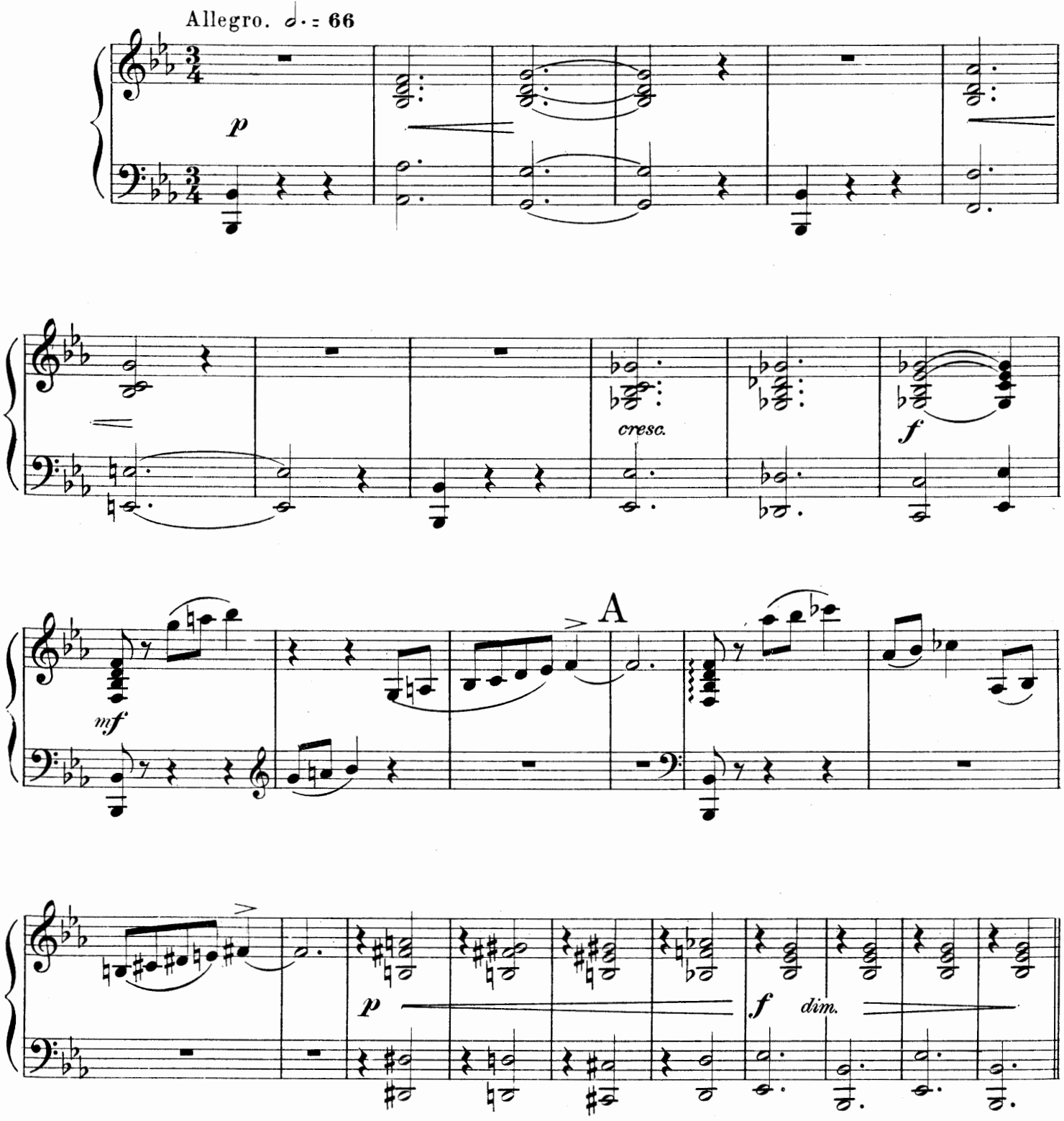

C.F.S.Co. 1325

Copyright 1911 by Clayton F. Summy Co.

GRANDE VALSE.

from

"RUSES D'AMOUR."

Primo.

Refreshments are brought and the Marquis is left to chat with the False Duchesse. He finds her more and more ridiculous, and Marinette enchanting. The lords and ladies propose a waltz. They accept.

ALEXANDER GLAZOUNOW, Op. **61**, No. **2**.
Arr. by W. H. Clarke.

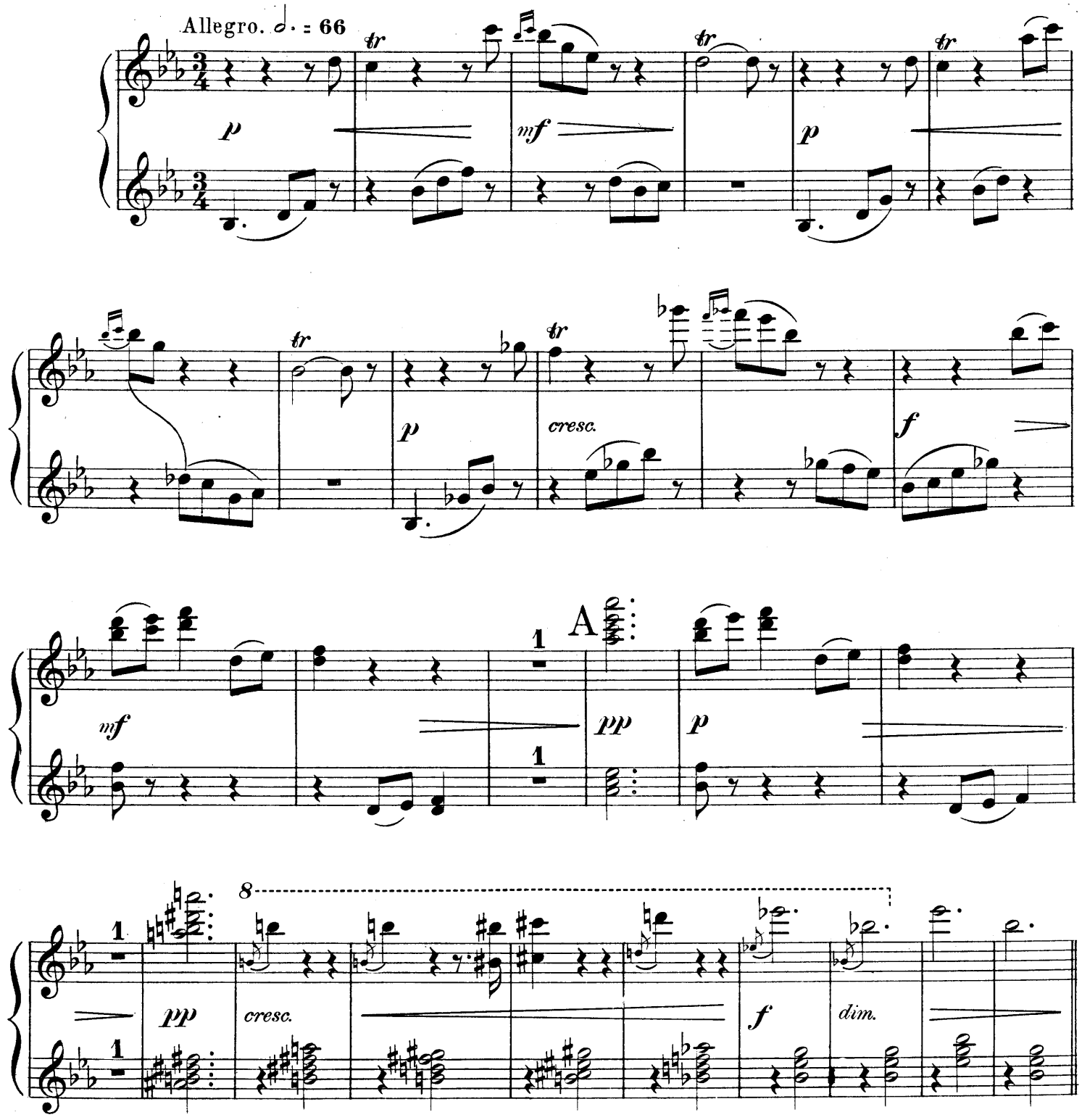

Copyright 1911 by Clayton F. Summy Co.

Secondo.

p dolce

1

2

mf

p

mf

p

mf

p

The dance commences. In this dance the young Marinette (Isabelle) shows all her natural grace, while the False Duchesse waltzes in a most awkward manner.

p dolce

mf

1 2

p

mf

p *mf* *cantab. passionato* *p*

mf

f *p*

B

mf *tr.* *p* *trm* *cresc.* *f*

C

p Ped. *L. H.* *L. H.*

B

mf *p*

mf *cresc.*

f *dim.*

C

p

p

D

p

mf

E♭

p

cresc.

f

p a tempo.

cresc.

f

p a tempo. cantabile

3

D The False Duchesse dances with the Marquis.

p *mf*

p

E

mf *p* *cresc.*

f *a tempo.* *p*

cresc. *f* *mf a tempo. cantabile*

8 8

F

mf Ped.

p

L.H.

F Marinette is asked to dance.
She consents.

p

G

p

p

H

mf cantabile

p

mf

p

G

tr *tr*

p *p dolce*

8

p

8

f

8

mf *f* *p*

mf

p

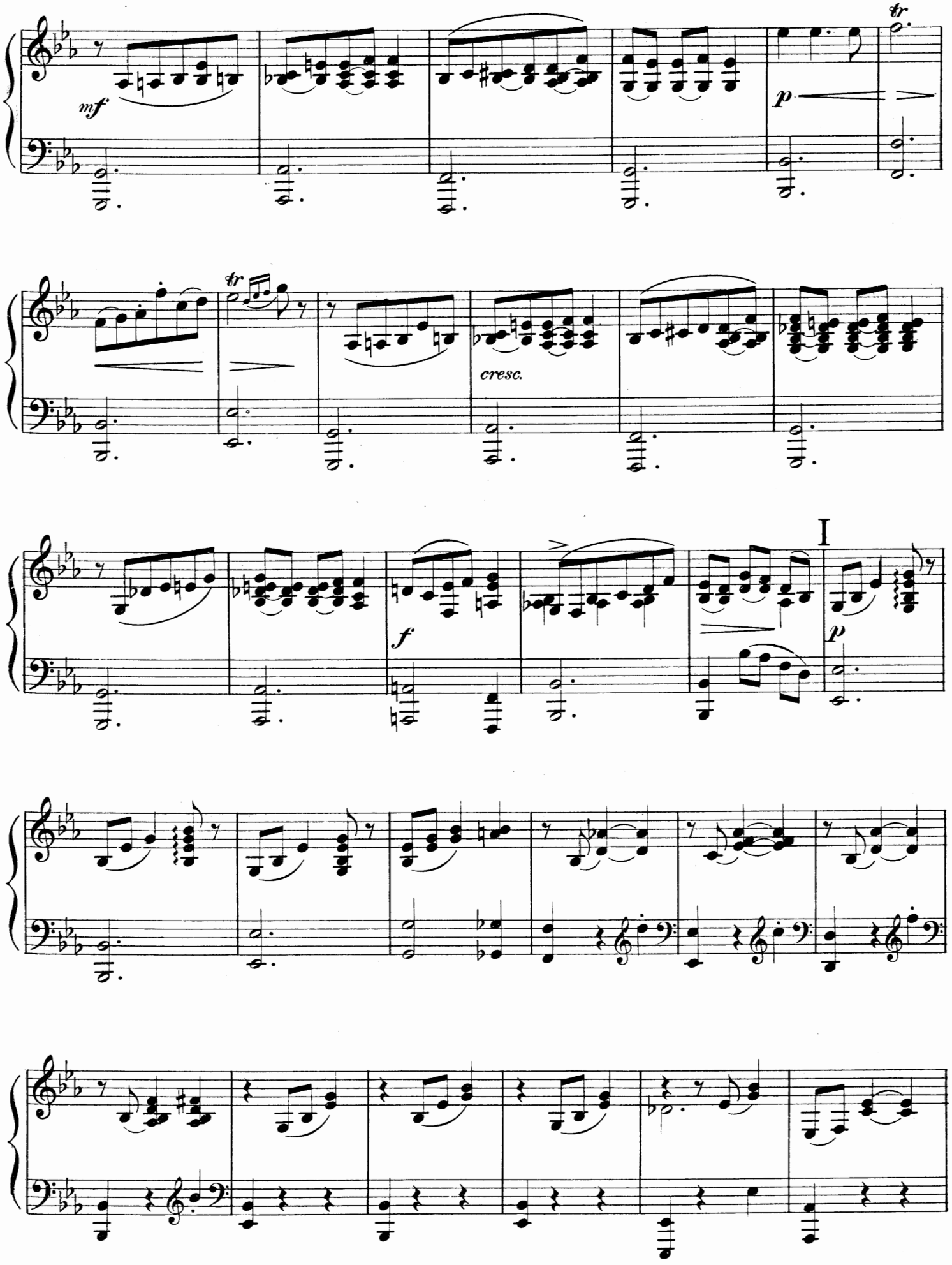
mf
tr
p
tr
cresc.
I
f
p

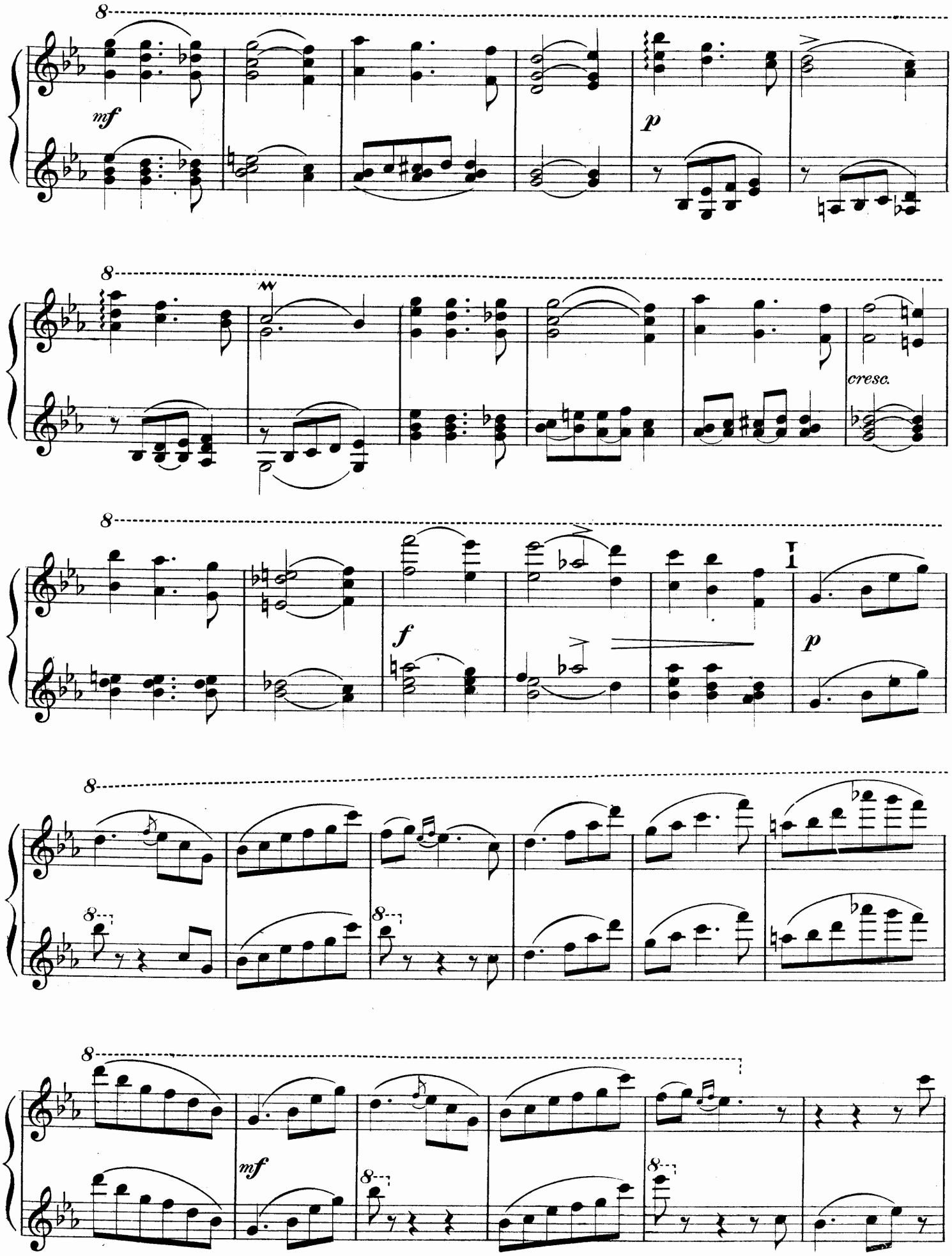
8
mf
p
8
cresc.
8
f
p
8
8
8
mf
8
8

Ped.

cresc.

f

poco rit.

J = 69

mf a tempo.

Ped.

cresc.

K

f

mf

cresc.

f

poco rit.

J = 69

mf a tempo.

tr

mf

tr

tr

p

tr

K

f

p

mf

tr

f

3

3

mf

L

Ped.

ff marc.

f

ff

mf

Fine

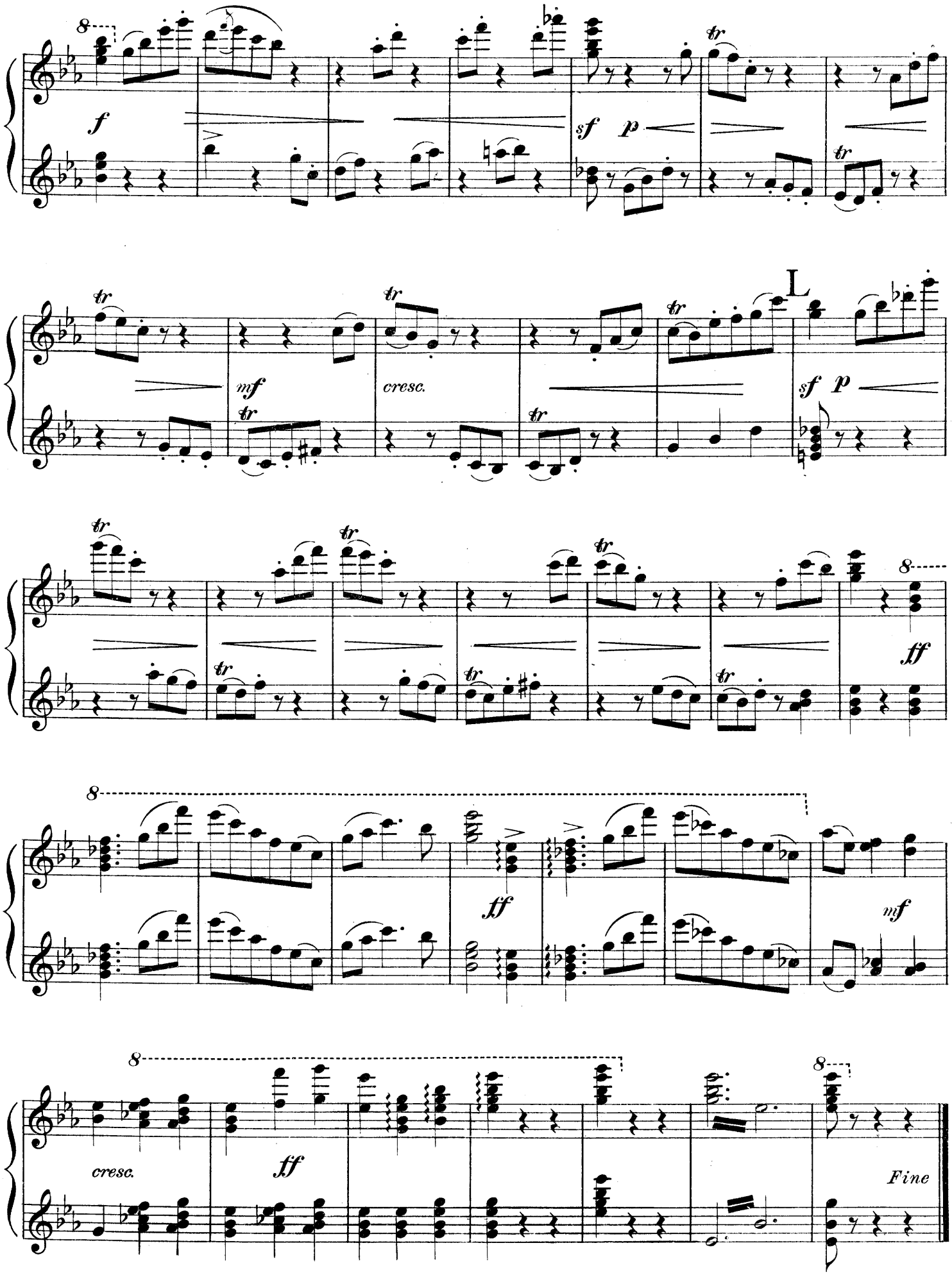
f
sf
p
tr
mf
cresc.
L
ff
Fine

A Thematic list of Copyright Piano Pieces

Published by CLAYTON F. SUMMY CO., 220 Wabash Ave. Chicago, Ill.

WALTZ
In D Major

CARL M. BEECHER

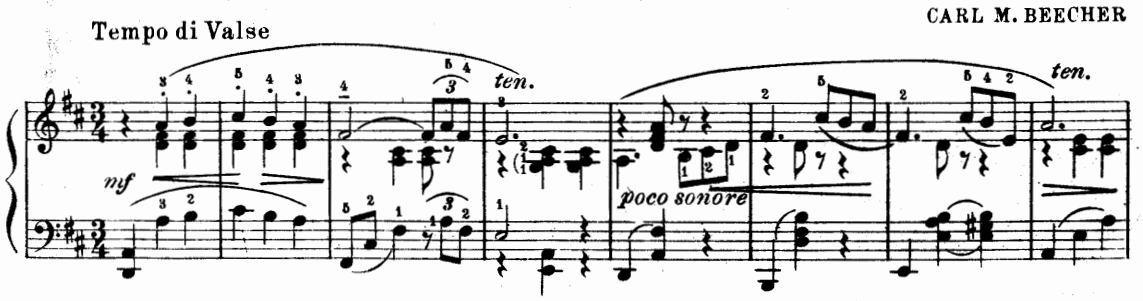

SCHERZANDO
"I Stood Tiptoe Upon a Little Hill."— Keats

Molto Vivace ♩.= 96 CARL M. BEECHER

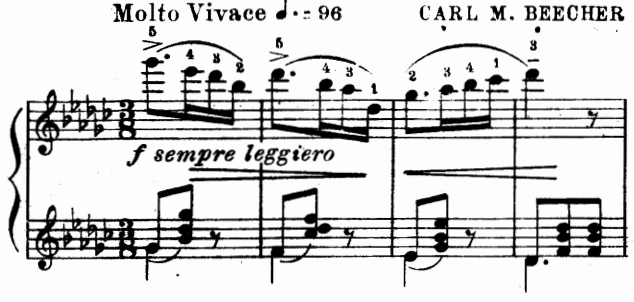

DANSE PASTORALE

JOHN PALMER

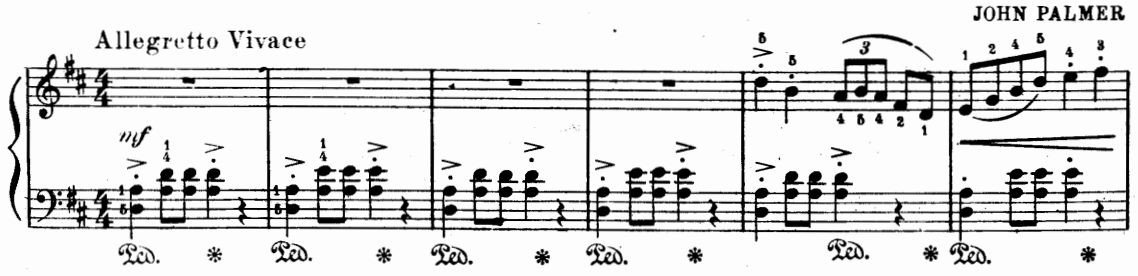

DANSE IMPROMPTU

JOHN PALMER

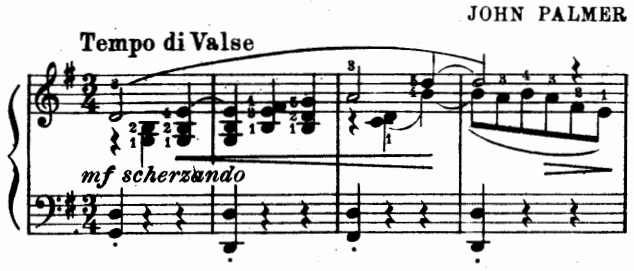

ARABESQUE

Boldly ♩. about 72 JOHN MOKREJS, Op. 9, No. 4

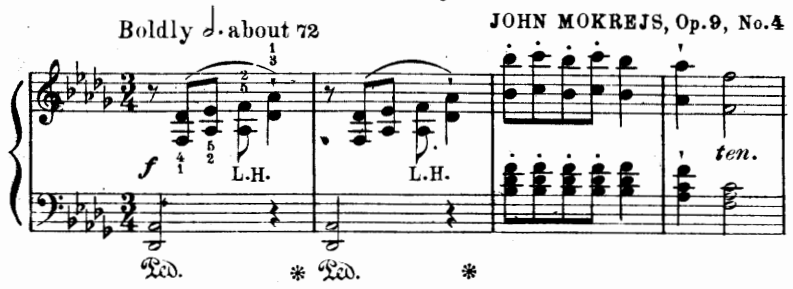

PRELUDE

JOHN MOKREJS, Op. 9, No. 1

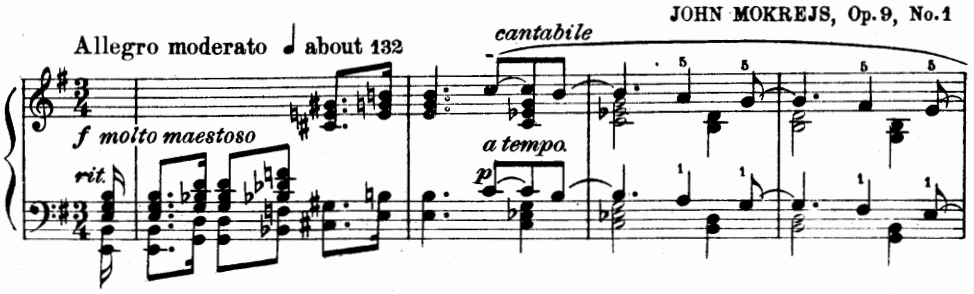

SCHERZO IN E MINOR

Vivacissimo JOHN MOKREJS, Op. 9, No. 2

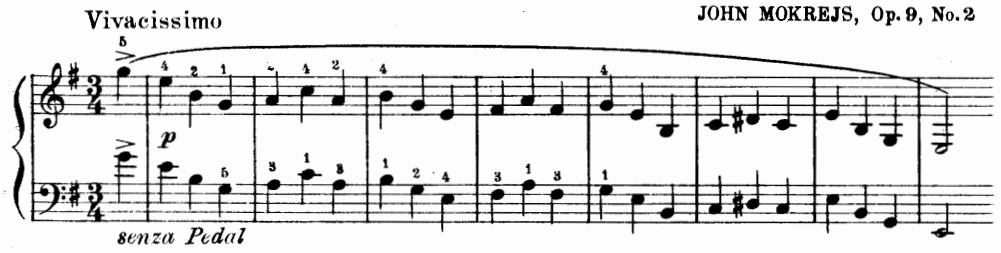

COUNTRY DANCE

Allegro con spirito AGATHA PFEIFFER

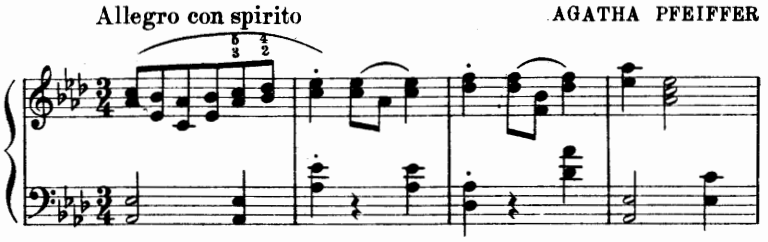

VALSETTE

Rather quickly JOHN PALMER

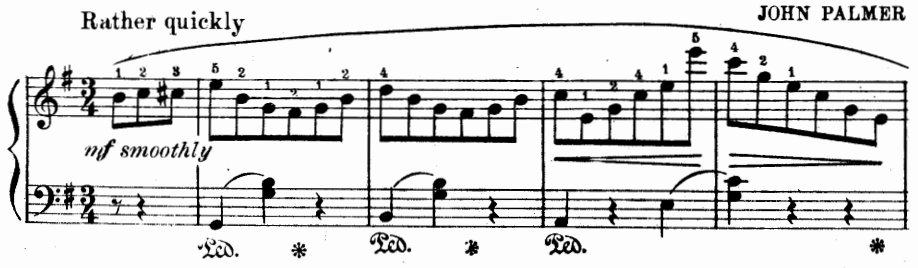

A MAY MELODY

JOHN PALMER

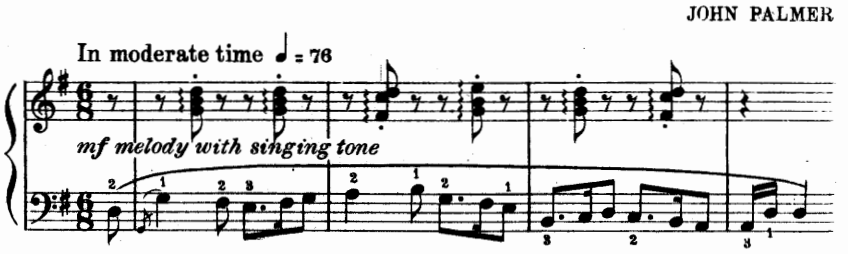

CRADLE SONG
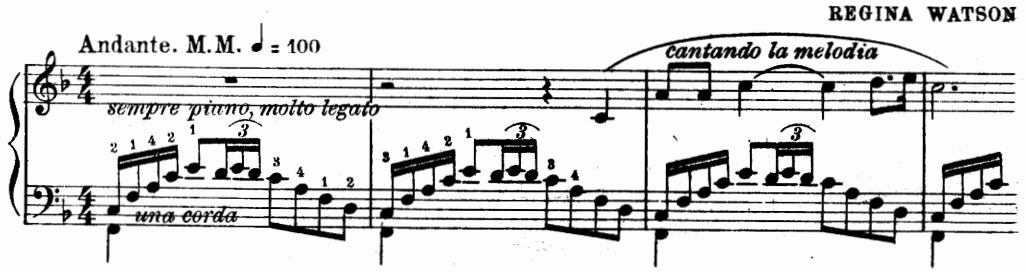
REGINA WATSON