

A son ami

E. COLONNE

Président de l'Union artistique de Paris.

RAPSODIE

pour

Orchestre

par

EDOUARD LALO.

Partition..... Pr.Mk. 5,00.

Parties d'Orchestre „ „ 11,00.

Propriété des Éditeurs pour tous pays.

BERLIN & POSEN

Leipziger Str. 37. | Wilhelm Str. 23.

Unter den Linden 3. | Mylius Hôtel

Breslau,
Lichtenberg.

ED. BOTE & G. BOCK

Stettin,
Simon.

Editeurs de Musique

de L.L.M.M. le Roi et la Reine et de S.A.R. le Prince Albert de Prusse.

Leipzig, E.F. Steinacker.

Tous droits à l'Étranger réservés.

12391-92.

Verh. Anst. v. B. H. Leipzig

CARL FRIEDRICH

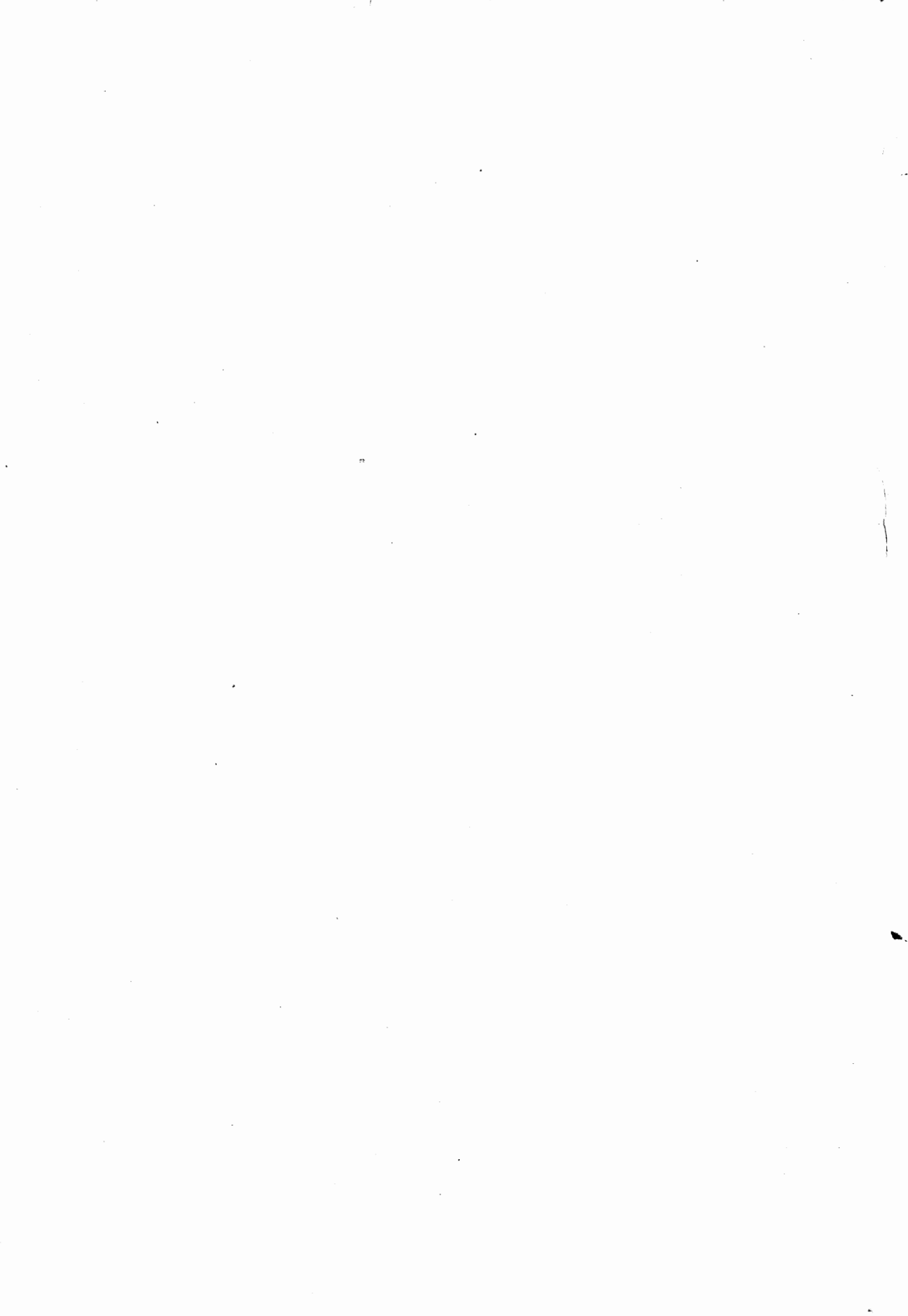

SED storage
WELF
1003
L2107

377107

I.

Andantino (20 = )

E. Lalo.

Brande Braun, # 2.50
10/4/40

- Petite Flûte. Piccolo.
- Grandes Flûtes. Flauti.
- Hautbois. Oboi.
- Clarinettes en la. Clarinetti in A.
- Bassons. Fagotti.
- 4 Trompettes en ré chromatiques. 4 Trombe in D crom.
- 2 Cors en mi b. Corni in E.
- 2 Cors en fa chromatiques. Corni in F crom.
- 3 Trombones. 3 Tromboni.
- Ophicleïde.
- Timbales en mi la. Timpani in E. A.
- Grande caisse. Cassa.
- HARPE. ARPA.
- 1^{rs} Violons. Violini I.
- 2^{ds} Violons. (divisés) Violini II. (divisi)
- Altos. Viole.
- Violoncelles. Violoncelli.
- Contra-Basses. Bassi.

(♩. = ♩) Andantino. (66 = ♩)

la noire du $\frac{3}{4}$ au même mouvement que la noire pointée du $\frac{6}{8}$

Andantino. (120 = ♩)

Andantino. (66 = ♩)

Andantino (120 = ♩)

ff sosten. bien mesuré sans retarder.

12391 passez à l'Allegretto sans aucune interruption.

vall. *all: subito*

Allegretto. (144 = ♩)

Petite Flûte.
Piccolo.

Grandes Flûtes.
Flauti.

Hautbois.
Oboi.

Clarinettes en la.
Clar. in A. *I. dolceiss.*

Bassons.
Fagotti.

2 Cors en mi ♭
Corni in E.
2 Cors en mi ♭ chromatiques. Corni crom in E.

Timbales en mi ♭ la ♭
Timp in E.A. *ppp*
Tambour de basque. (Tamburin.) *ppp*

Triangle. *ppp*

HARPE.
ARPA. *ppp*

1^{rs} Violons.
Violini I.

2^{ds} Violons. pizz. *ppp*

Violini II. *ppp*
divisés.
divisi. pizz. *ppp*

Altos. pizz. *pp*

Viole. *pp*

Violoncell^s pizz. *pp*

Violoncelli. *pp*

C.-Basses. pizz. *pp*

Bassi. *pp*

A

B

C

II.

Presto. (69 = *d.*)

Petite Flûte.
Piccolo.

Grandes Flûtes.
Flauti.

Hautbois.
Oboi.

Clarinettes en la.
Clarineti in A.

Bassons.
Fagotti.

4 Trompettes en re chromatiques.
4 Trombe crom. in D.

2 Cors en fa.
Corni in F.

2 Cors en fa chromatiques.
Corni in F crom.

3 Tromboïnes.
3 Tromboni.

Ophicleïde.

Timbales en re la
Timpani in D.A.

Grande caisse
Cassa.

Triangle.
Triangl.

1^{rs} Violons.
Violini I.

2^{ds} Violons.
(divisés)
Violini II. (divisi)

Altos.
Viola.

Violoncelles.
Violoncelli.

Contra-Basses.
Bassi.

A

This musical score page contains the following elements:

C

D

poco più lento

E

Violin I: *pp*, *pp*, *pp*, *pp*

Violin II: *pp*, *pp*, *pp*, *pp*

Viola: *pp*, *pp*, *pp*, *pp*

Cello/Double Bass: *pp*, *pp*, *pp*, *pp*

Violin I (triplets): *pp*, *pp*, *pp*, *pp*

Violin II (triplets): *pp*, *pp*, *pp*, *pp*

Viola (triplets): *pp*, *pp*, *pp*, *pp*

Cello/Double Bass (triplets): *pp*, *pp*, *pp*, *pp*

Violin I (arco): *pp*, *pp*, *pp*, *pp*

Violin II (arco): *pp*, *pp*, *pp*, *pp*

Viola (arco): *pp*, *pp*, *pp*, *pp*

Cello/Double Bass (arco): *pp*, *pp*, *pp*, *pp*

This musical score page contains the following elements:

F

poco rit. - - - -

Presto I^o Tempo. (69 = ♩ .)

This musical score is for a Presto I^o Tempo piece, marked with a tempo of 69 beats per minute (♩). The score is written for a full orchestra and includes the following parts:

- Woodwinds:** Flute (Fl.), Oboe (Ob.), Clarinet in B-flat (Cl.), Bassoon (Fg.), and Contrabassoon (Cb.).
- Strings:** Violin I (Vln. I), Violin II (Vln. II), Viola (Vla.), Violoncello (Vcl.), and Contrabass (Cb.).
- Percussion:** Timpani (Timp.).
- Other:** 2^{ds} Viol. (2nd Violin), divided (divises).

H

I

4^o C^o

J

