339806

# SIX CONCERTOS FOR THE HARPSICORD or ORGAN with Accompanyments FOR Two VIOLINS and a BASS

COMPOS'D BY

# Mr. WAGENSEIL.

London. *Printed for* I. Walsh *in Catharine Street in the Strand.*

Of whom may be had for the Harpsicord or Organ

Handel's 18 Concertos
Richter's Sonatas
Ciampis Concertos
Mondonville's Sonatas
St. Martinis Concertos
Rameaus Concertos

Jozzi and Martinis Lessons
Agrell's Lessons
Rameau's Lessons
Galuppis Lessons, 2 Sets
Arne's Lessons
Ciampis Lessons

Hasse's Lessons
Smith's Lessons, 4 Books
Stanley's Concertos
Albertis Lessons
Pescettis Lessons
Bononcinis Lessons

Handel's 400 Selected Oratorio Songs, 5 Volumes — Sixty five Overtures — Six Voluntaries and Two Volumes of Lessons for the Harpsicord.

M
412.4
W131C

5/8/39 Quaritch 7/15/-

# Concerto I

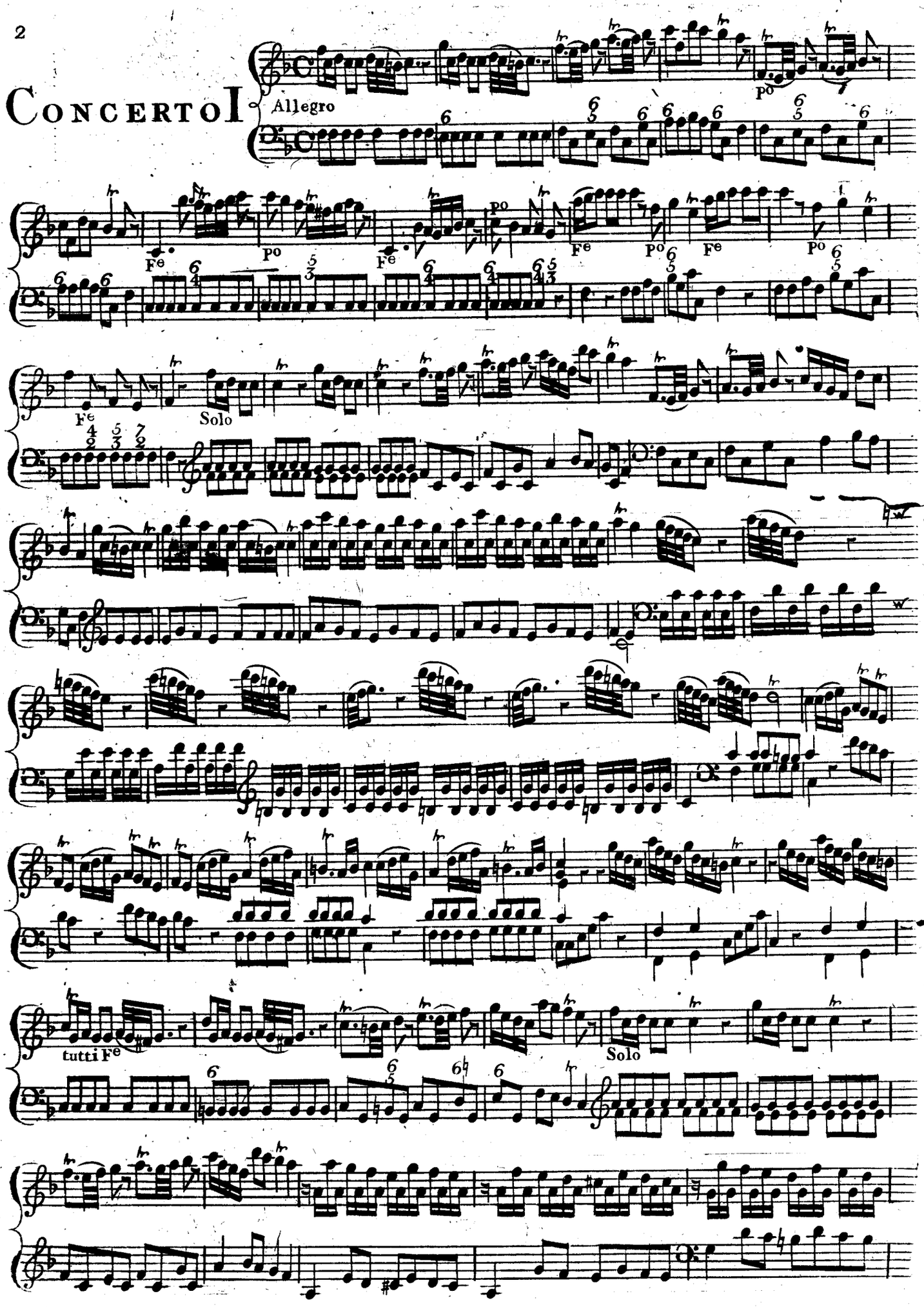

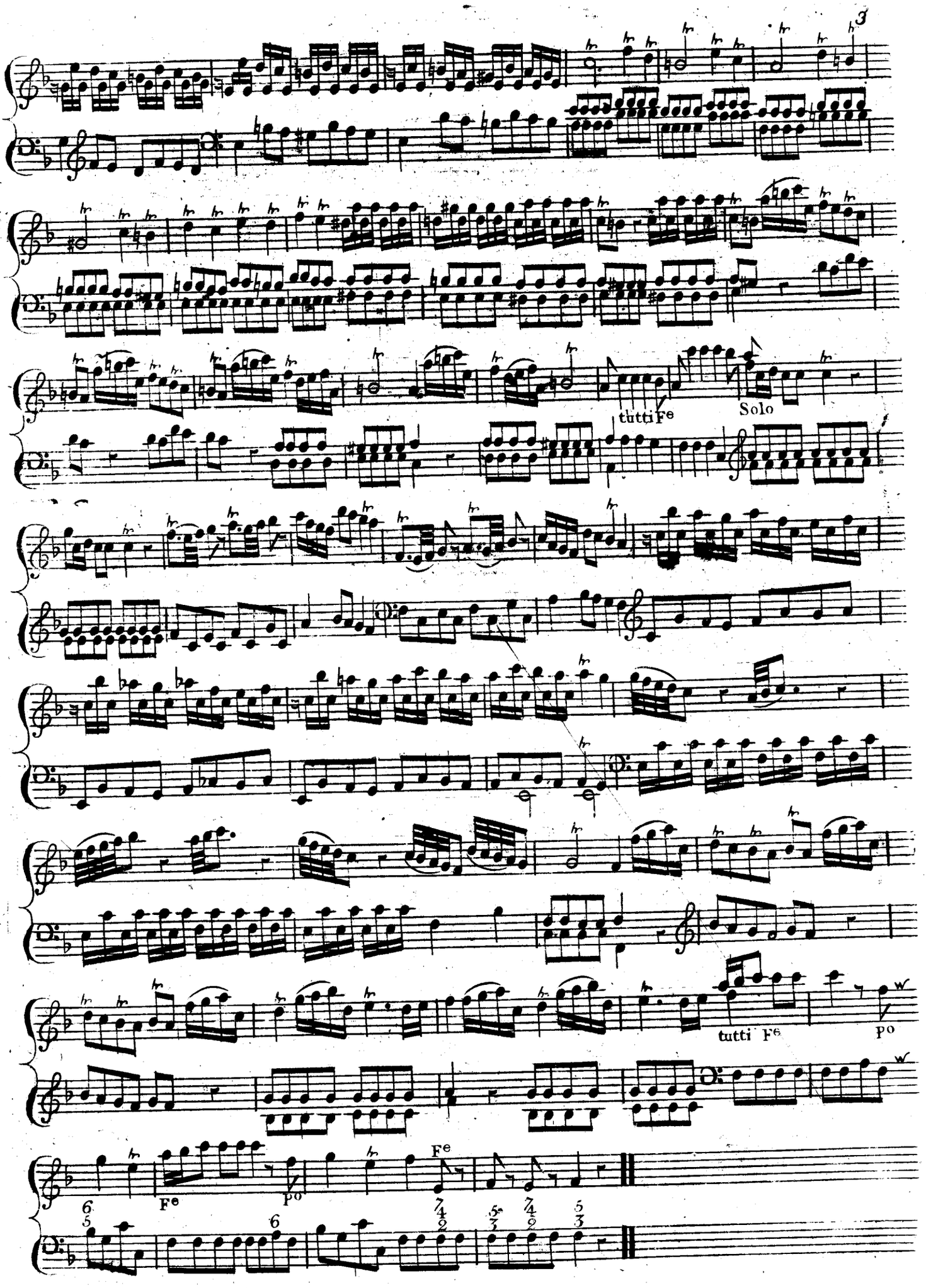
tutti Fe
Solo
tutti Fe
po
Fe
po
Fe

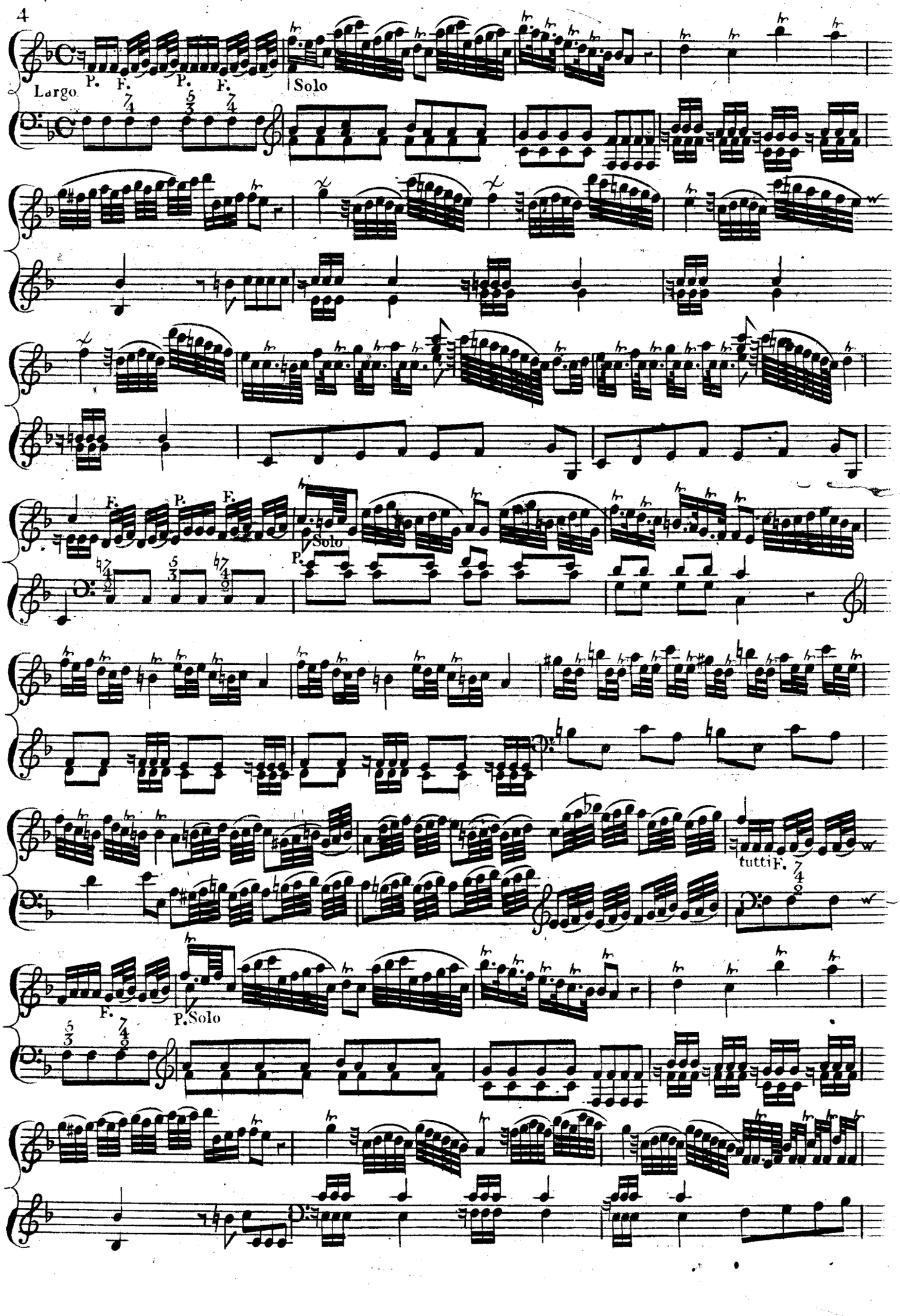
Largo
P. F. P. F.
Solo
F. P. F.
Solo
P.
F.
P.Solo
tutti F.

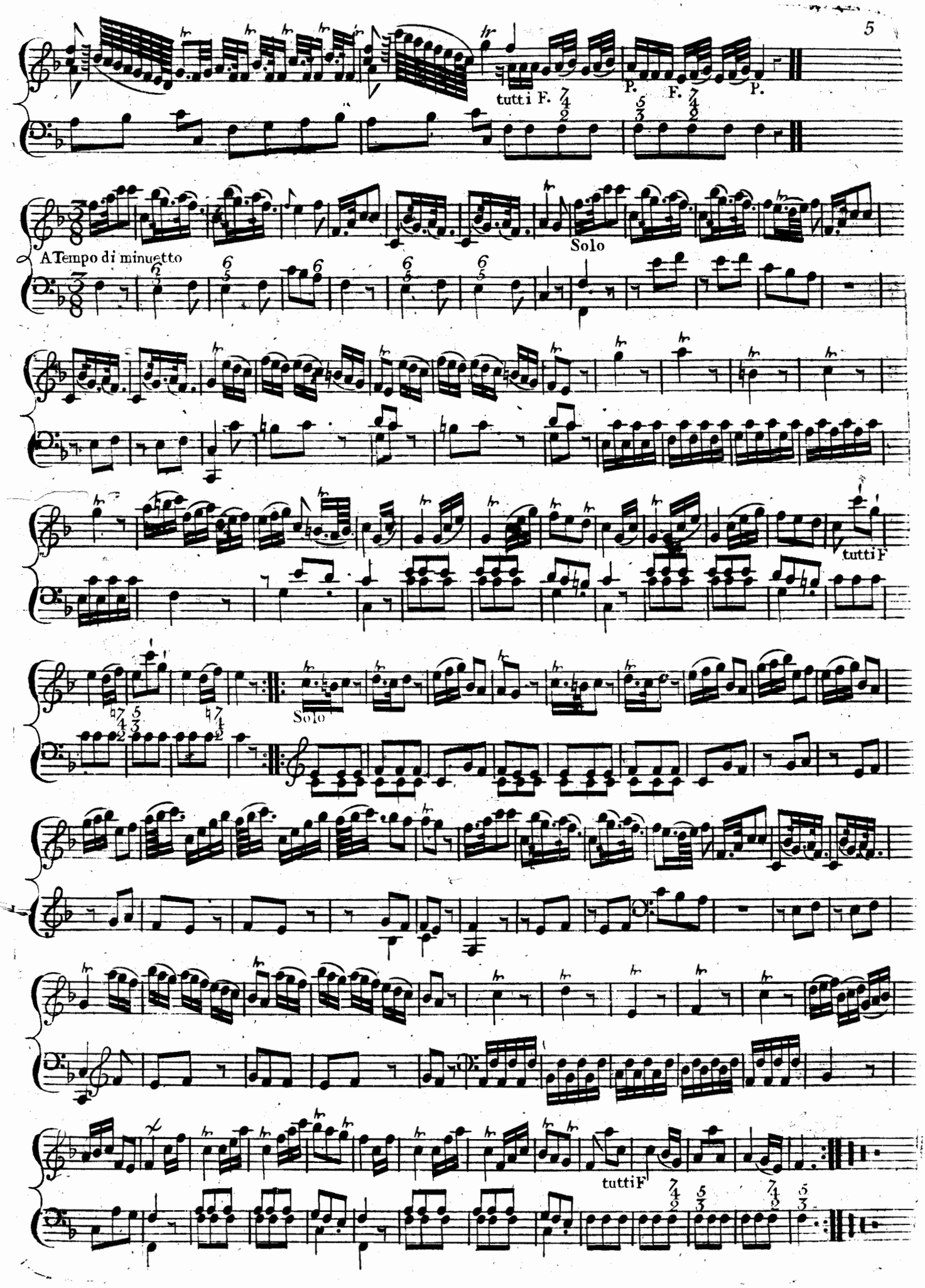
tutti F.
P.
F.
P.
Solo
A Tempo di minuetto
tutti F
Solo
tutti F

# Concerto II

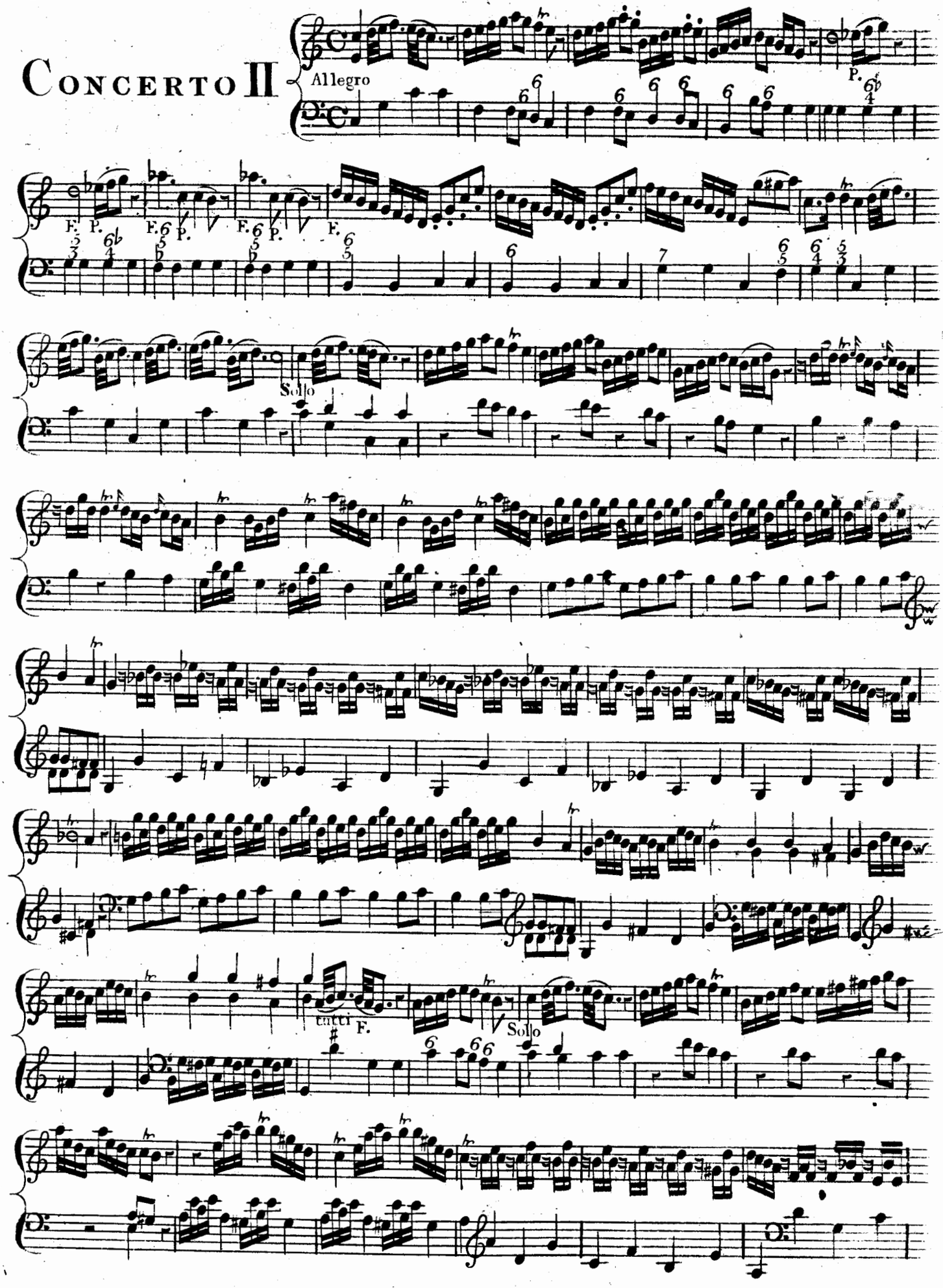

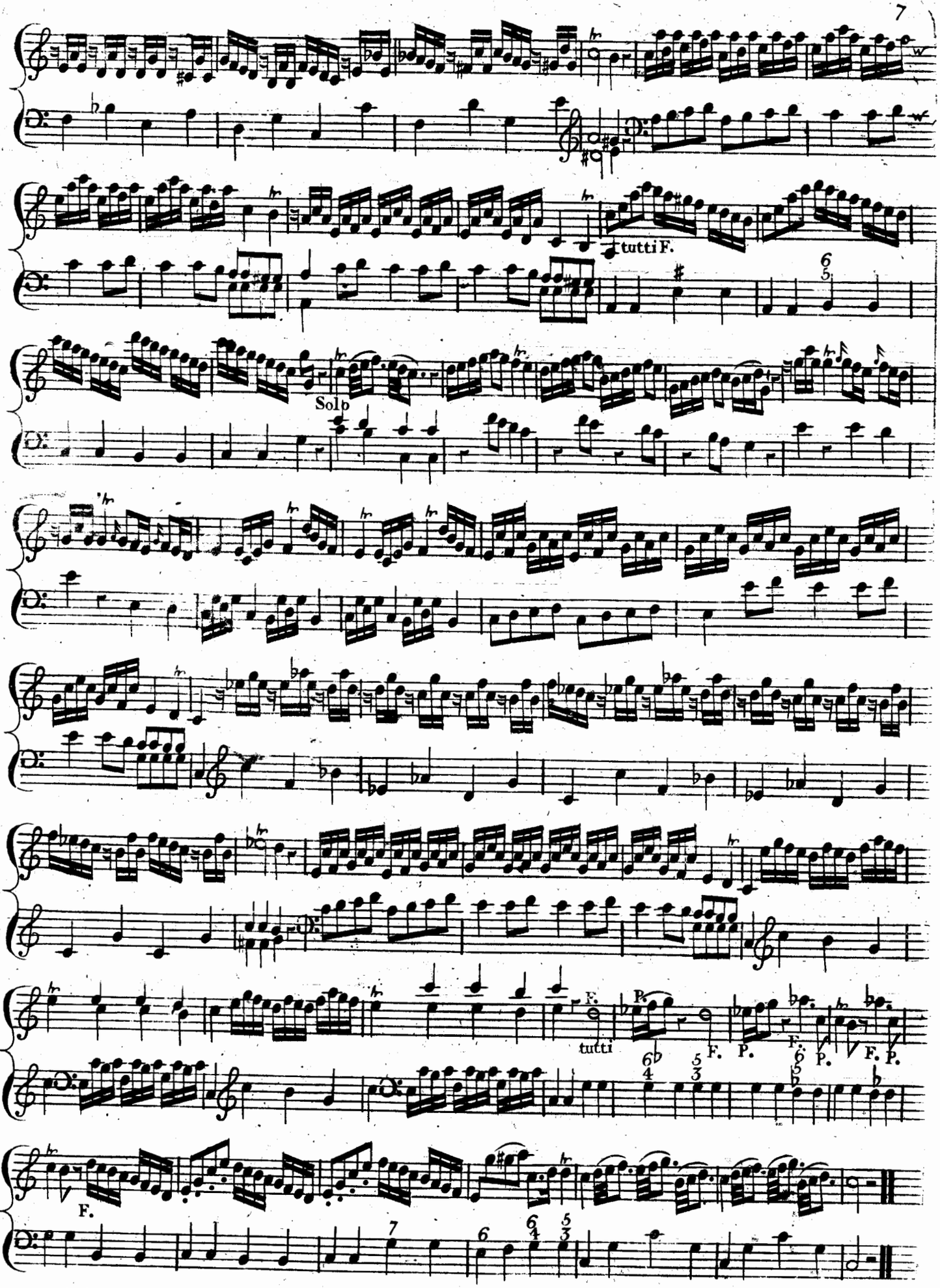
tutti F.
Solo
tutti
F.
P.
F.
P.
F.
P.
F.
P.
F.
P.
F.

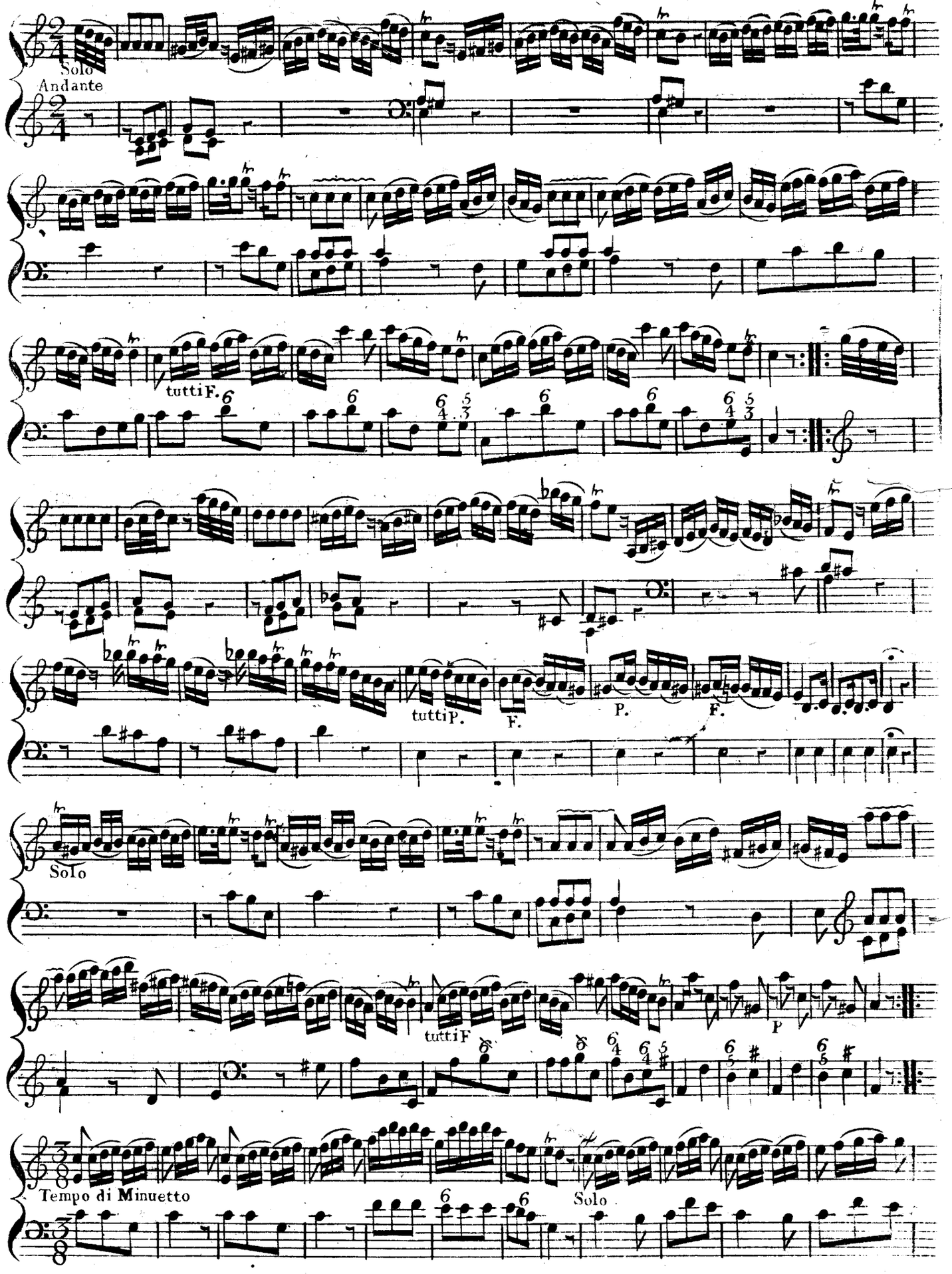
Solo
Andante
tutti F.
tutti P.
F.
P.
F.
Solo
tutti F
P
Tempo di Minuetto
Solo

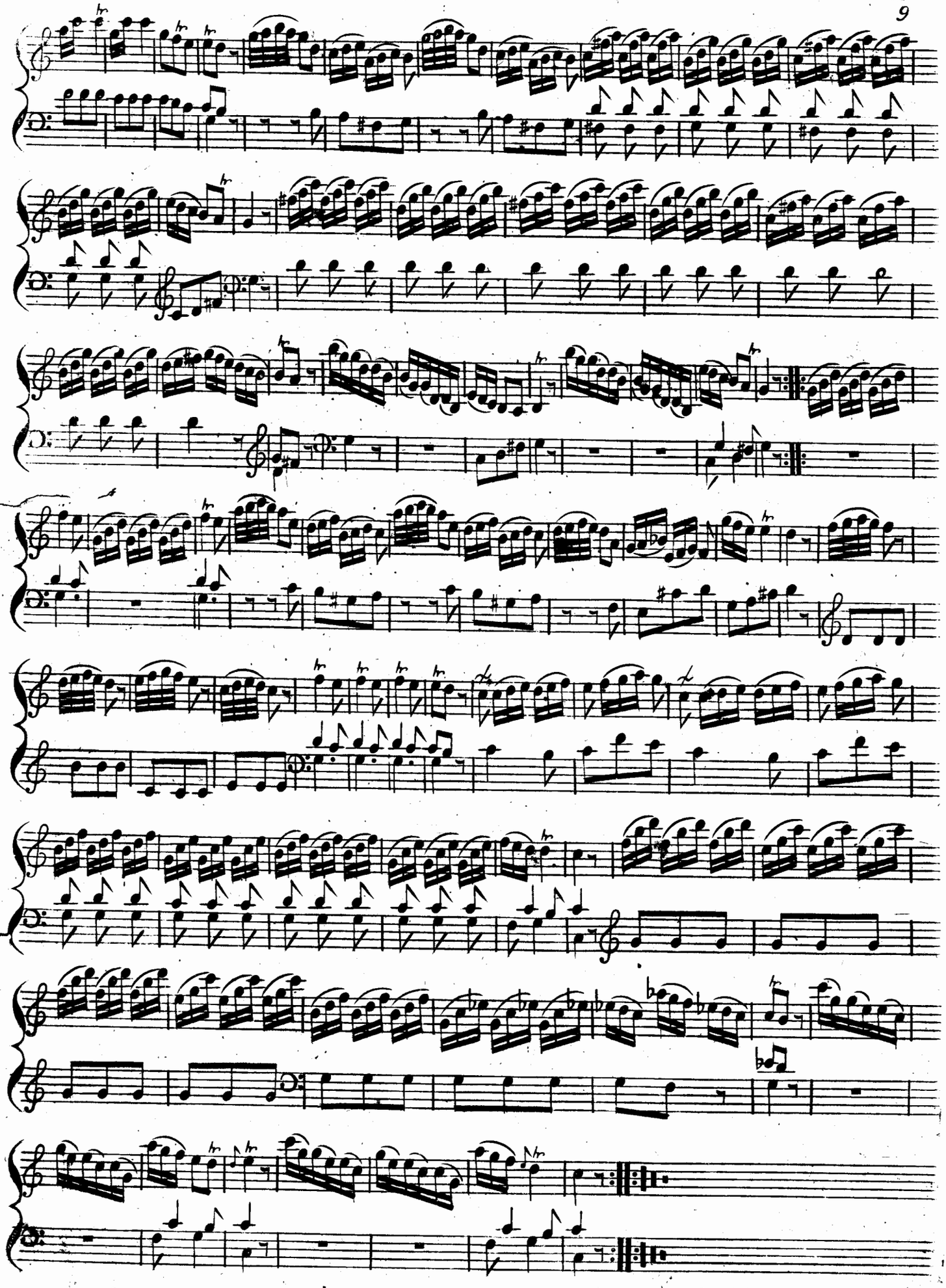

# Concerto III

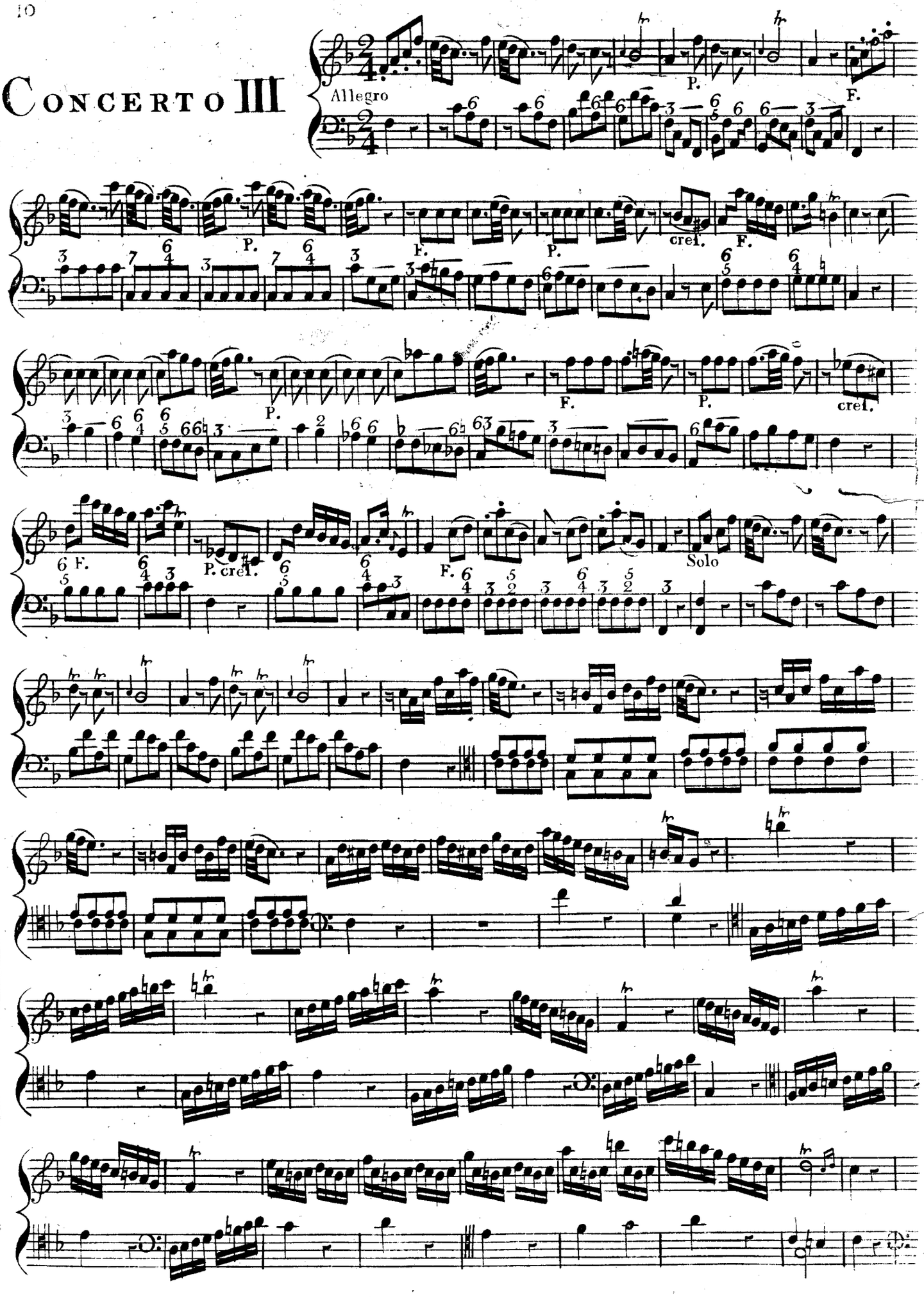

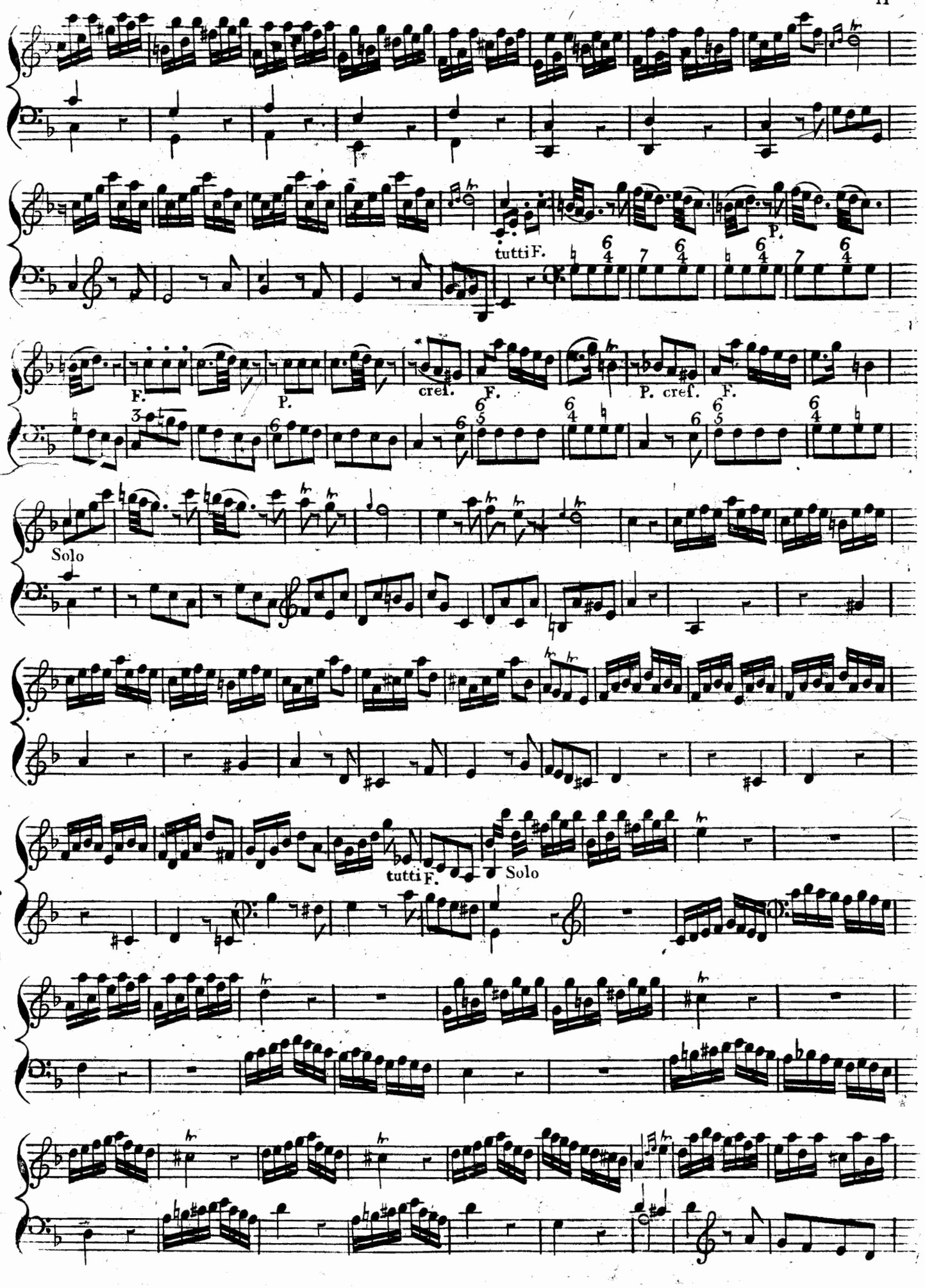
tutti F.
P.
F.
P.
cresc.
F.
P.
cresc.
F.
Solo
tutti F.
Solo

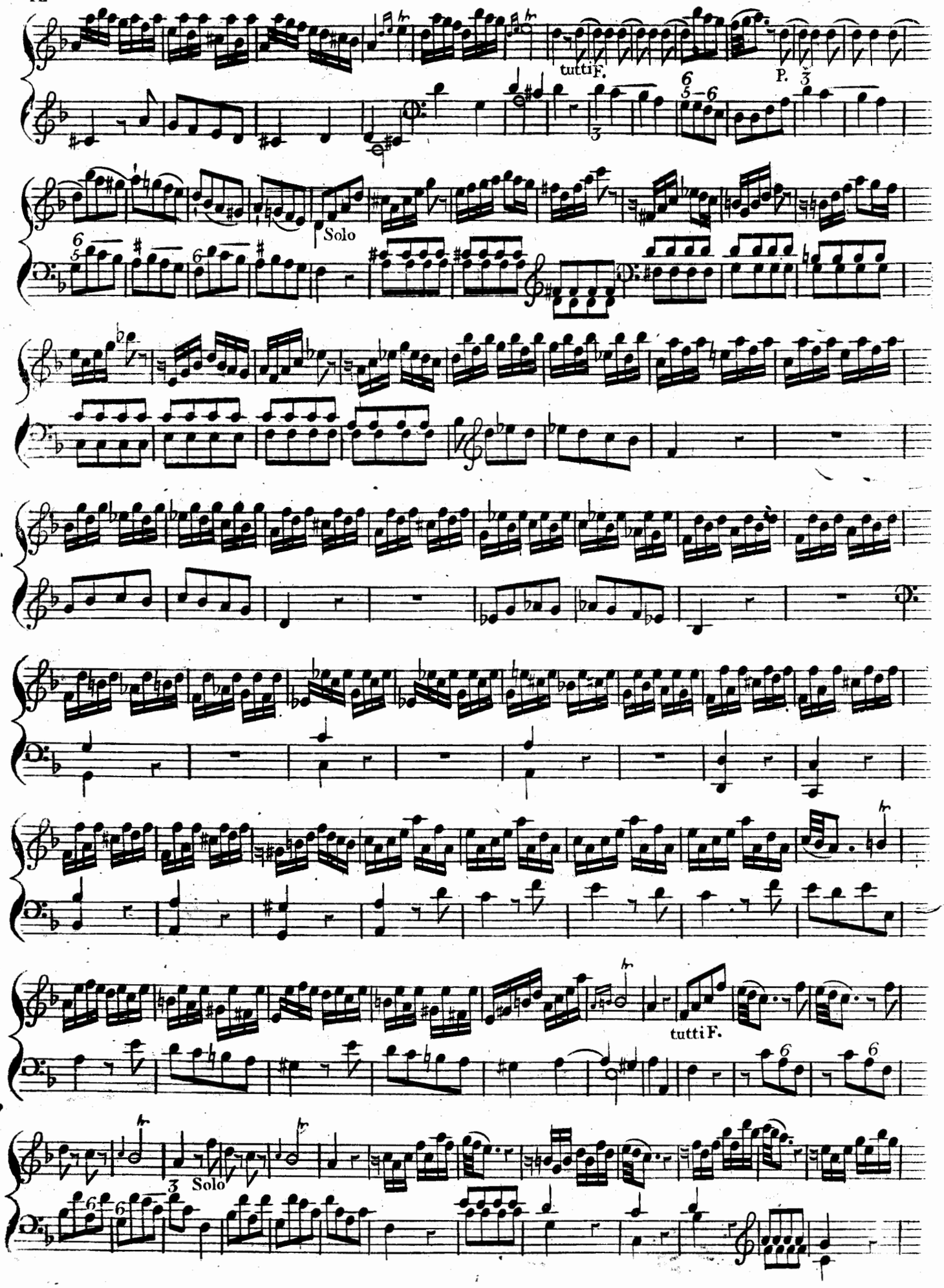
tutti F.
P.
Solo
tutti F.
Solo

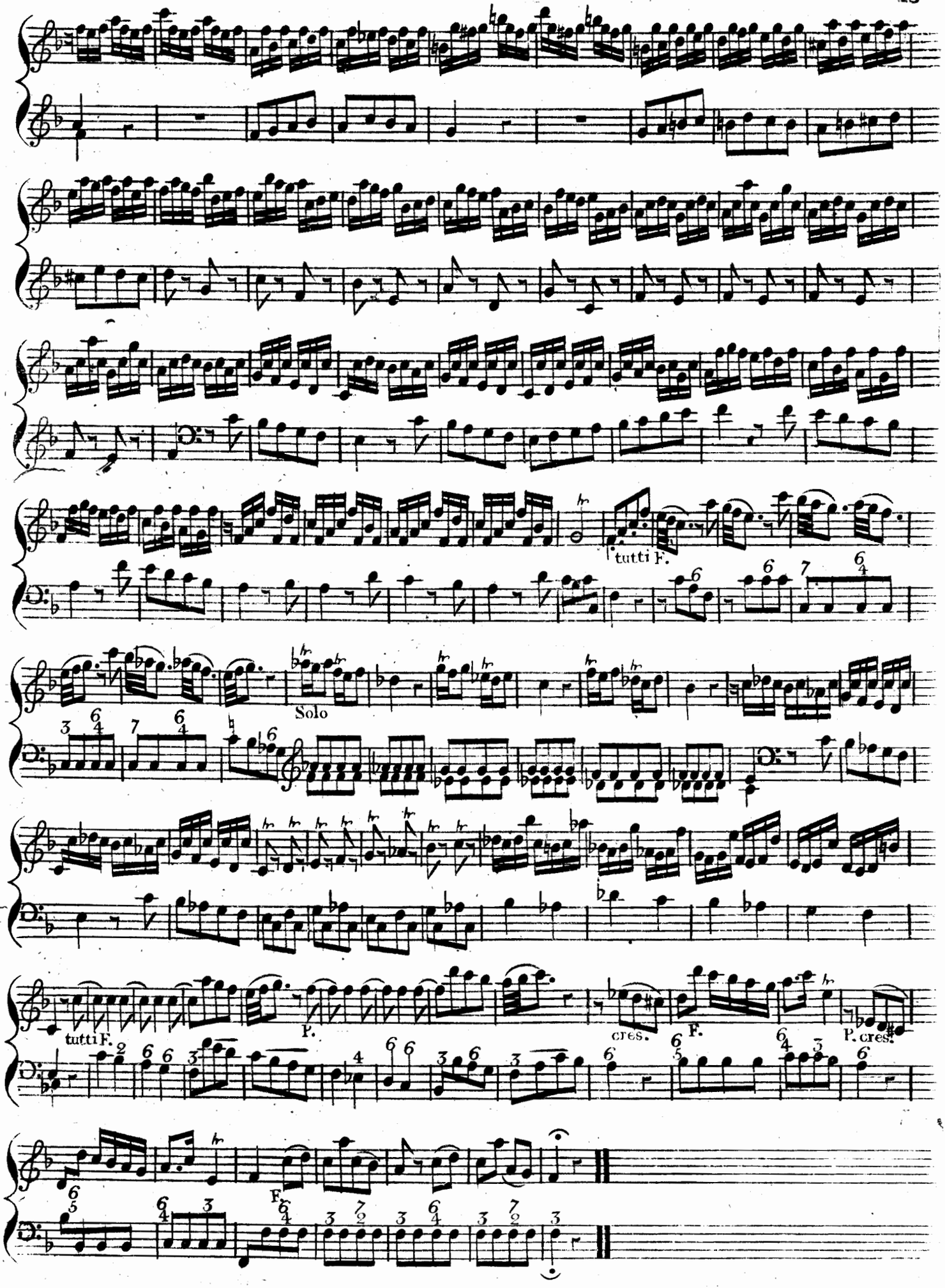
tutti F.
Solo
tutti F.
P.
cres.
F.
P. cres.
F.

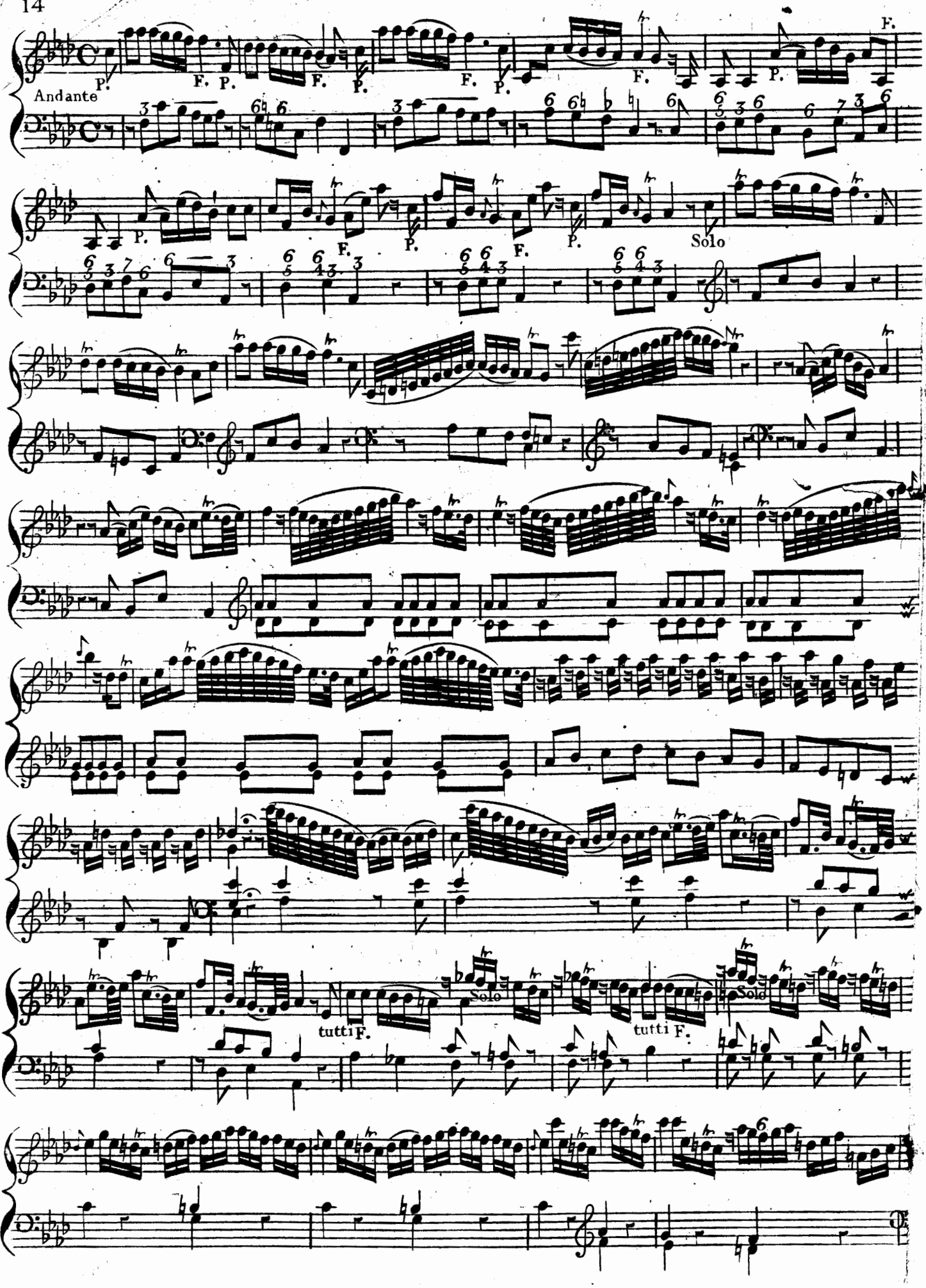
Andante
P.
F.
Solo
tutti F.

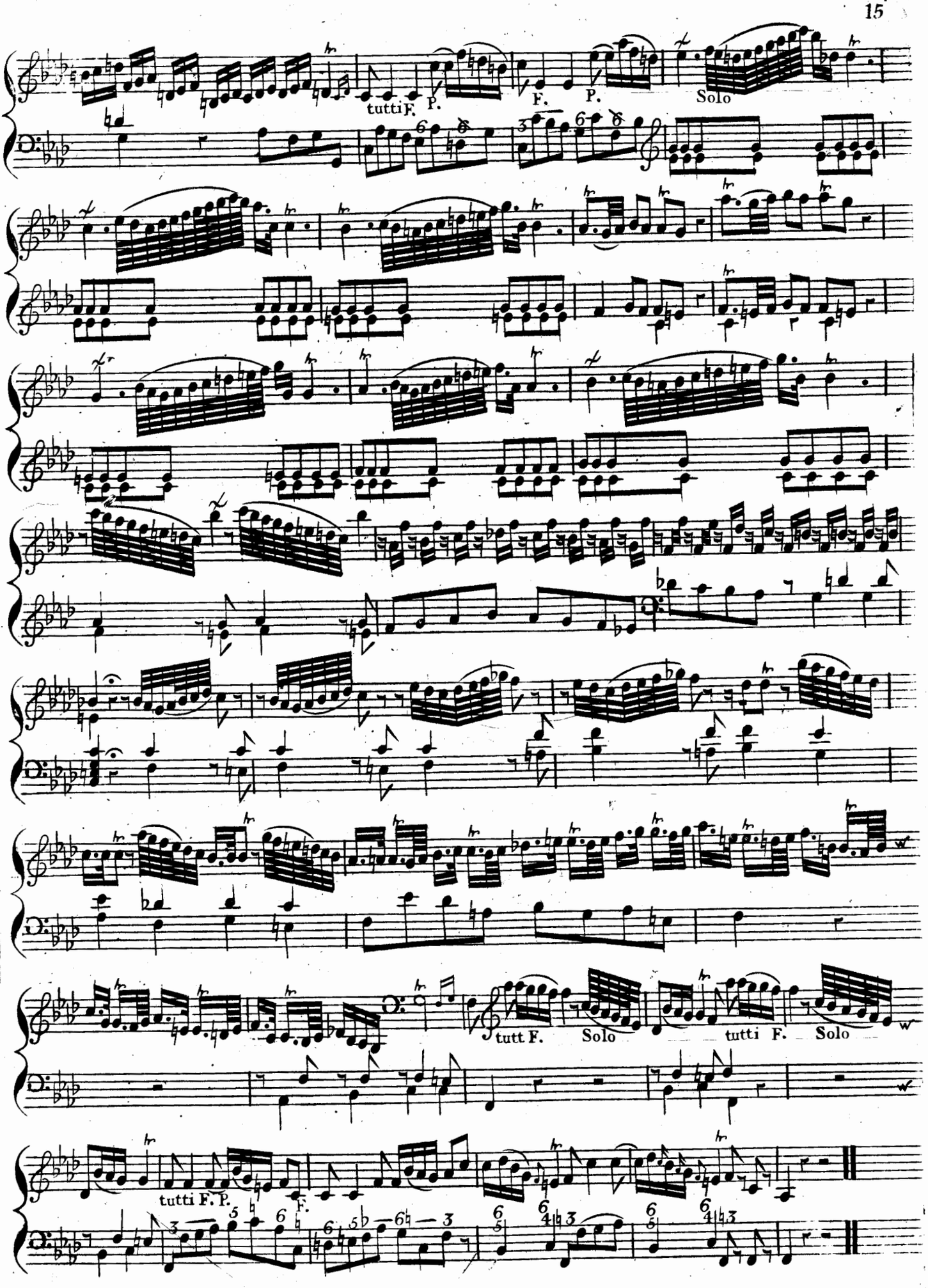
tutti F.
P.
F.
P.
Solo
tutt F.
Solo
tutti F.
Solo
tutti F. P.
F.

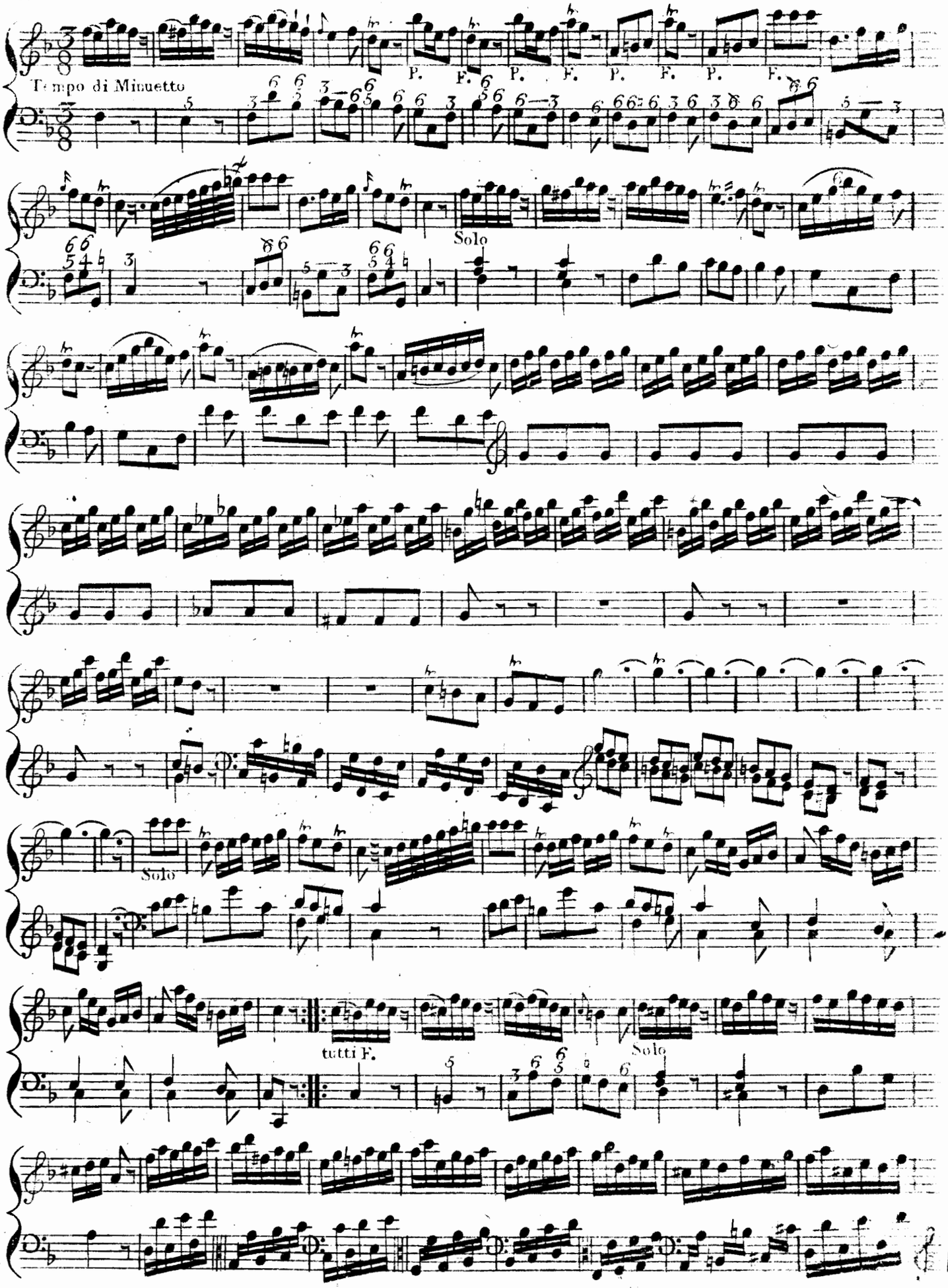
Tempo di Minuetto
P.
F.
Solo
Solo
Solo
tutti F.
Solo

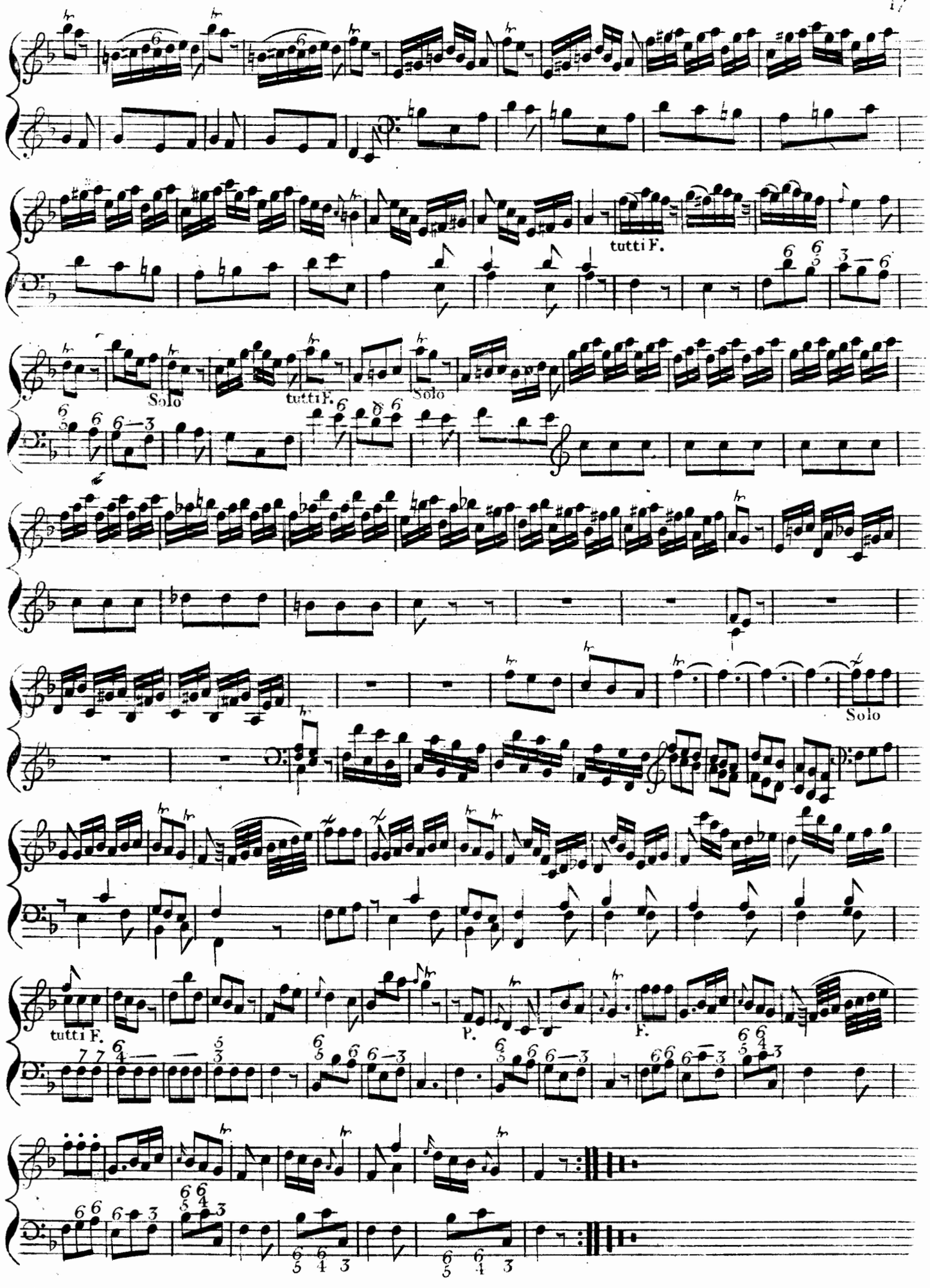
tutti F.
Solo
tutti F.
Solo
Solo
tutti F.
P.
F.

# Concerto IV

Allegro

P.

F.

P.

F.

P

F

P.

F.

P.

Solo

tutti F.

Solo

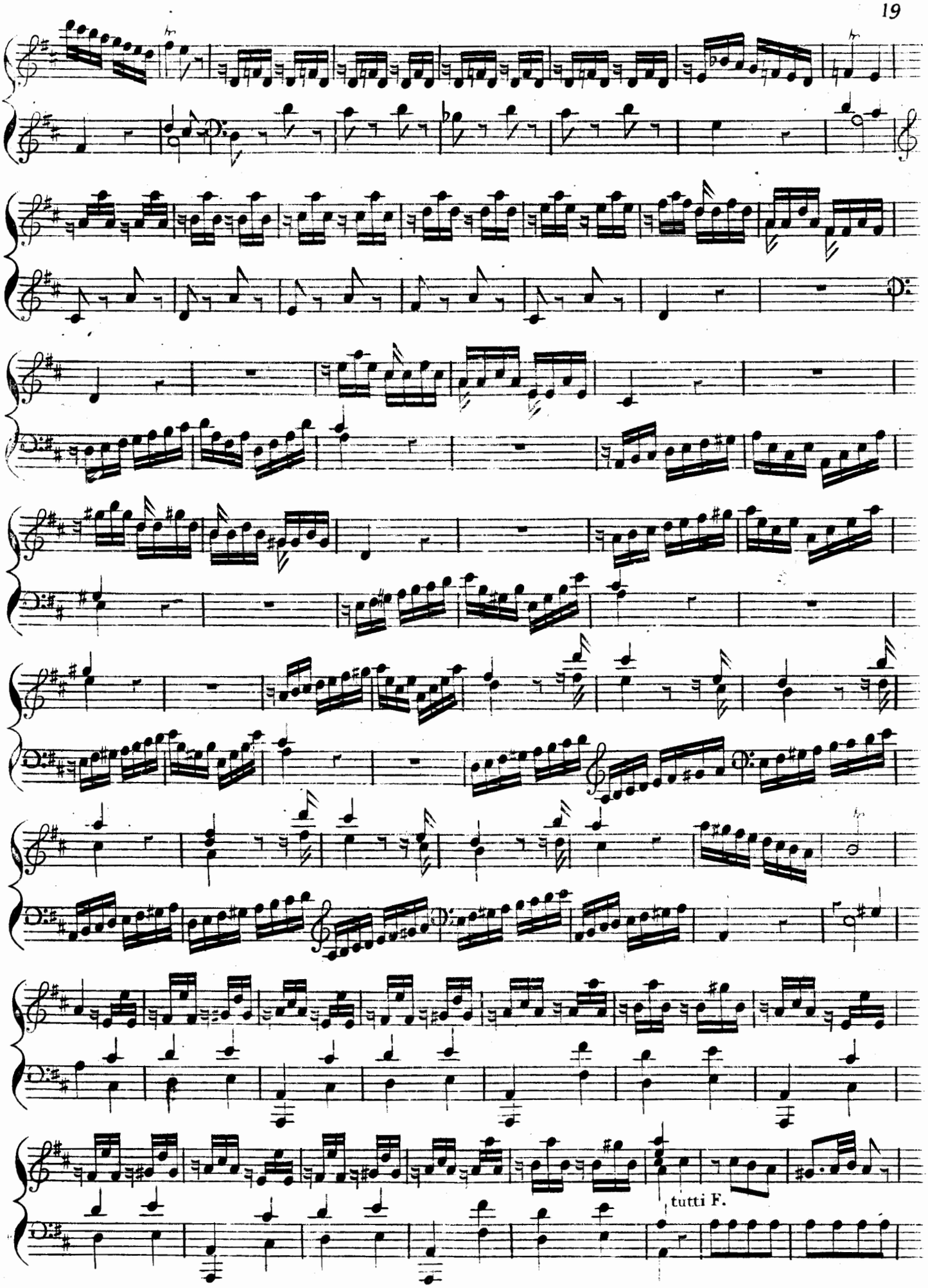
tutti F.

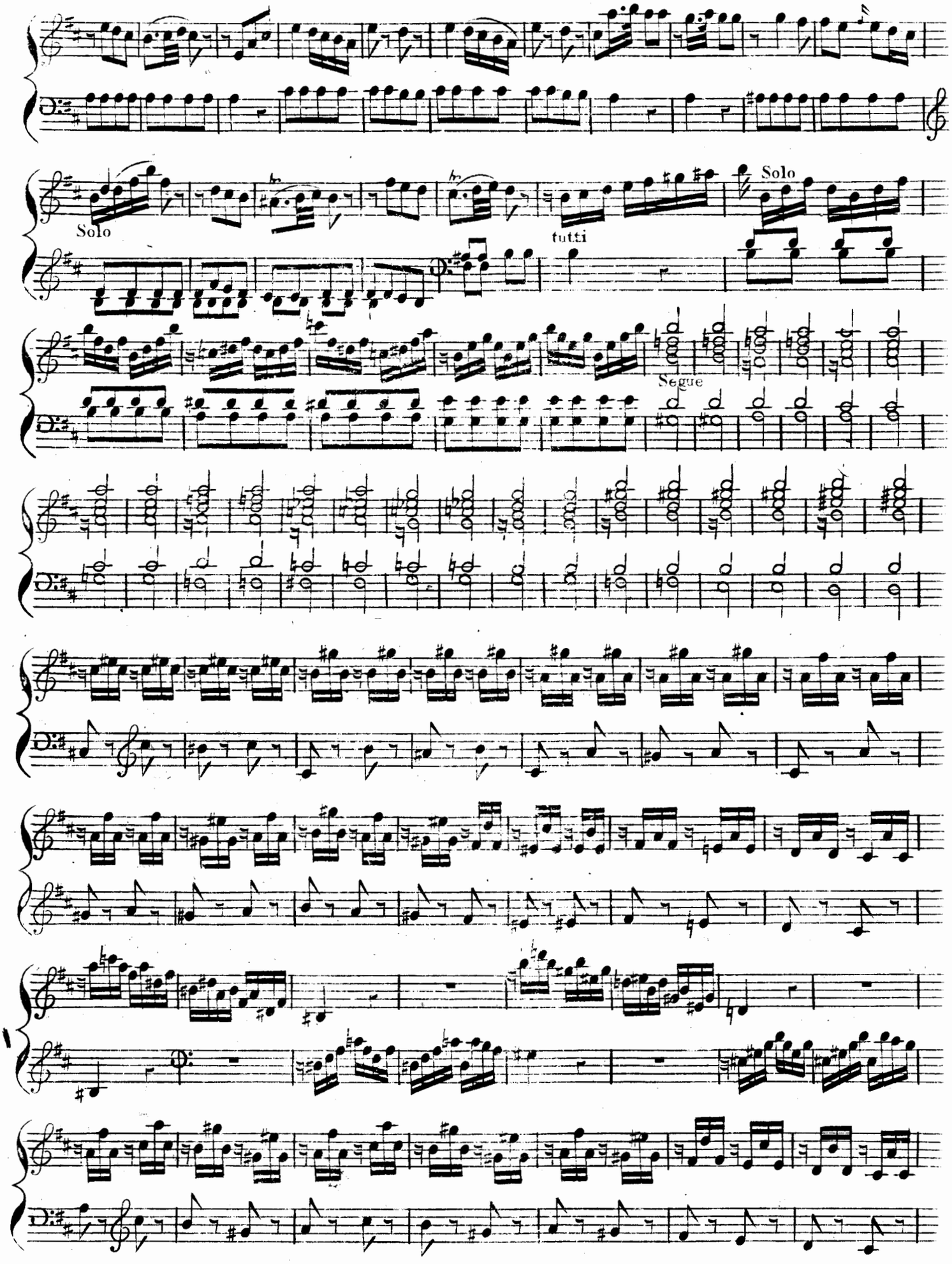
Solo
Solo
tutti
Solo
Segue

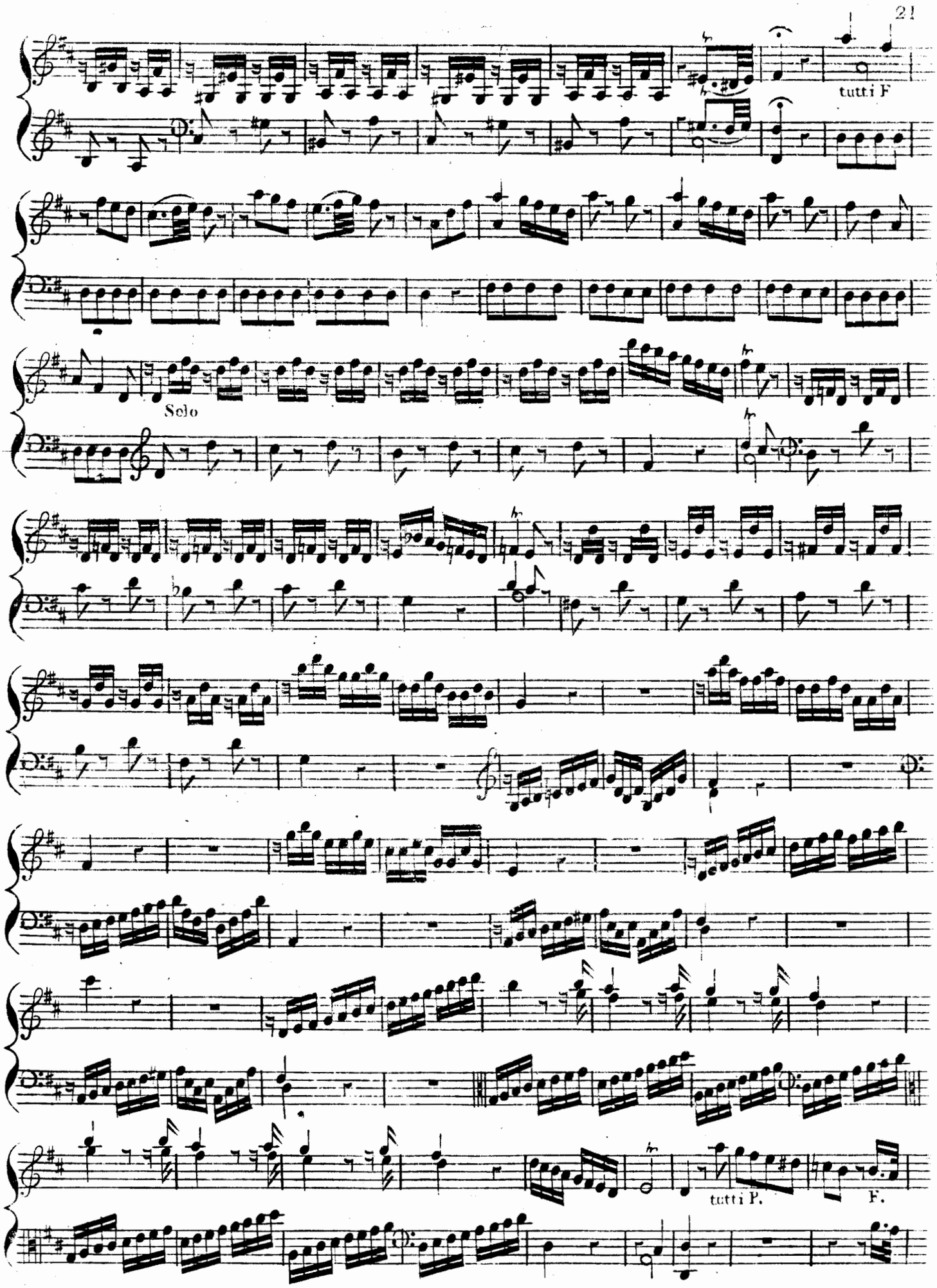
tutti F
Solo
tutti P.
F.

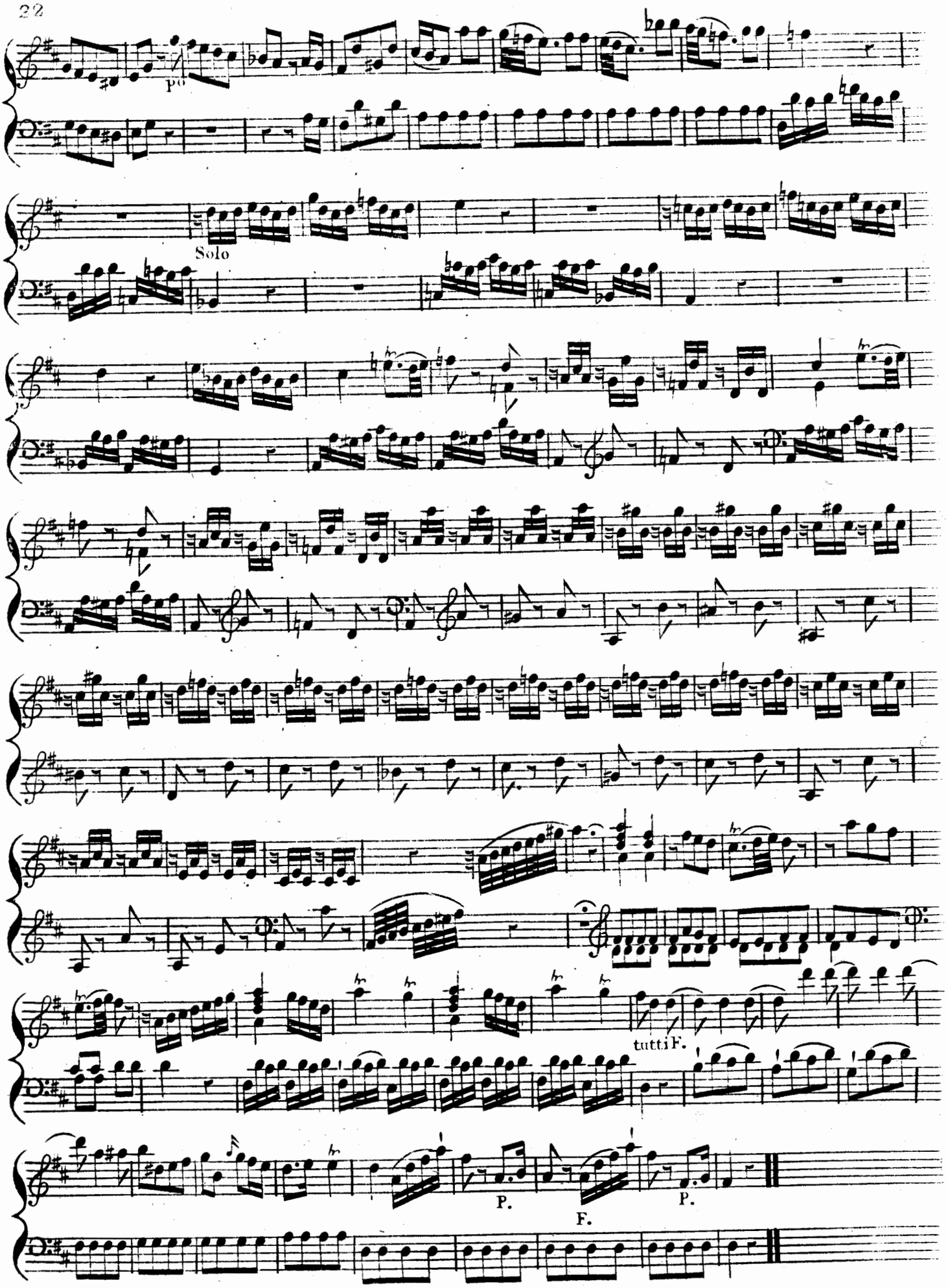
P.
Solo
tutti F.
P.
F.
P.

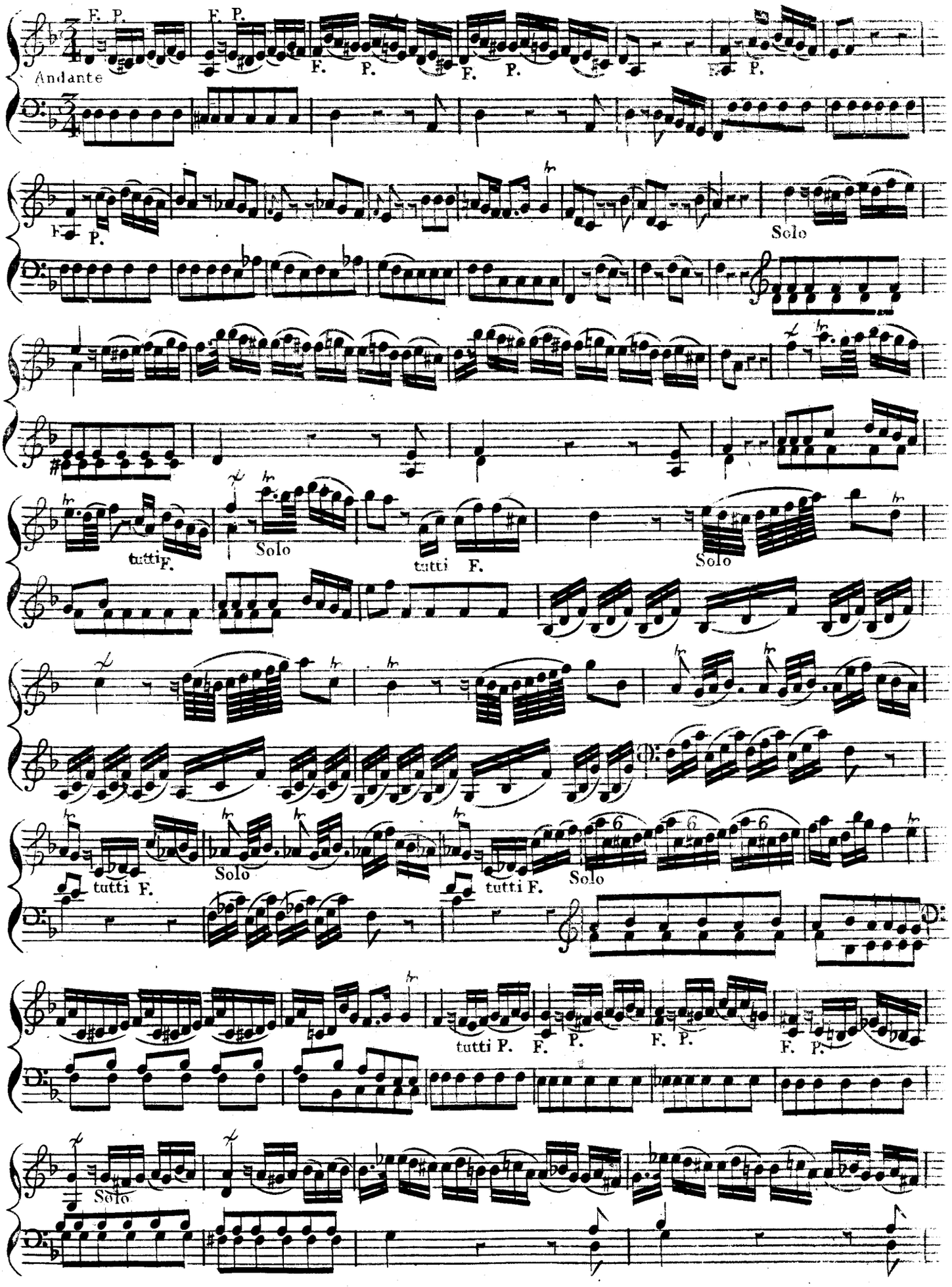
Andante
F. P.
Solo
tutti F.
tutti P.

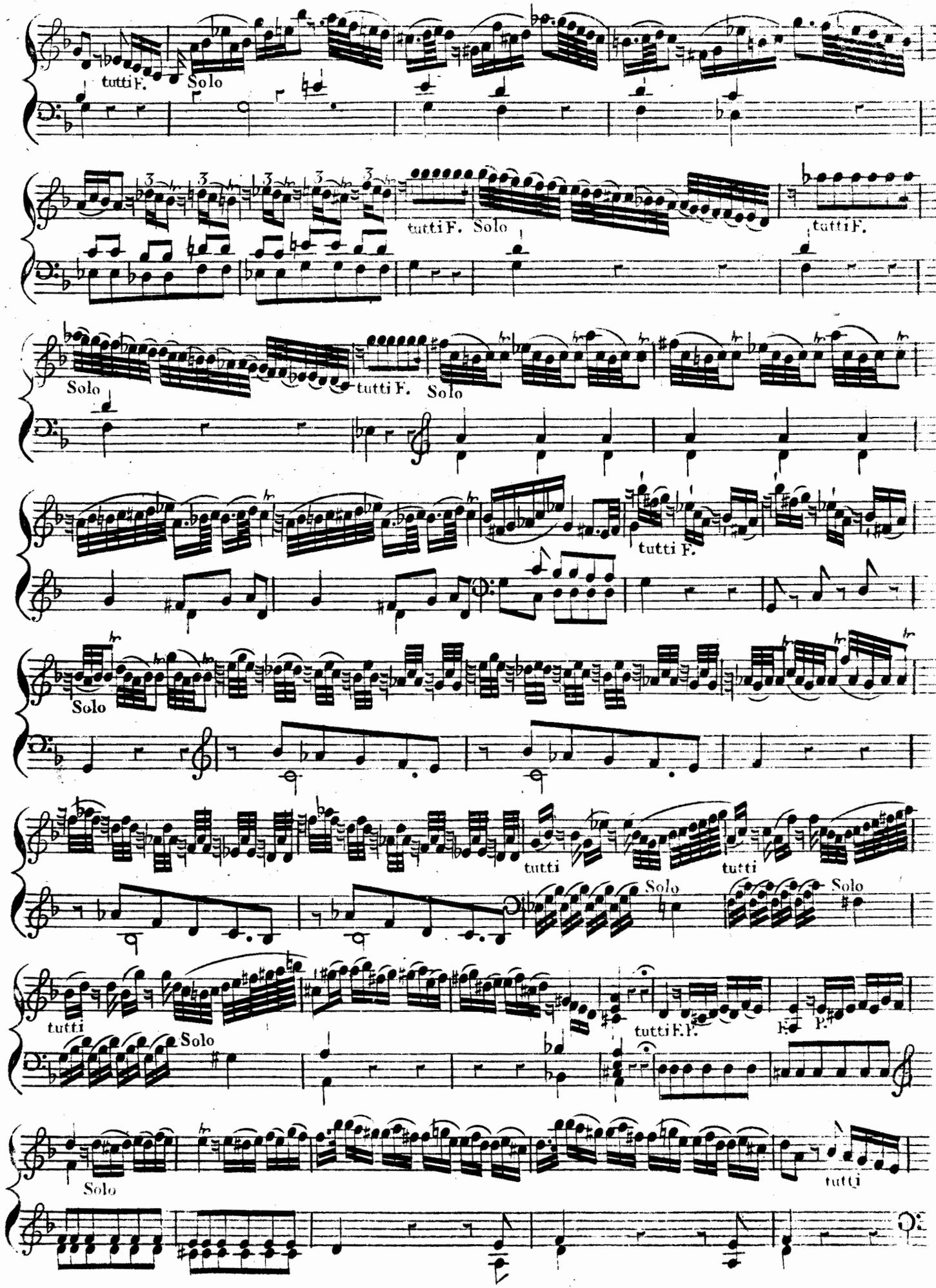
tutti F.
Solo
tutti F.
Solo
tutti F.
Solo
tutti F.
Solo
tutti F.
Solo
tutti
tutti
Solo
Solo
tutti
Solo
tutti F.
F.
P.
Solo
tutti

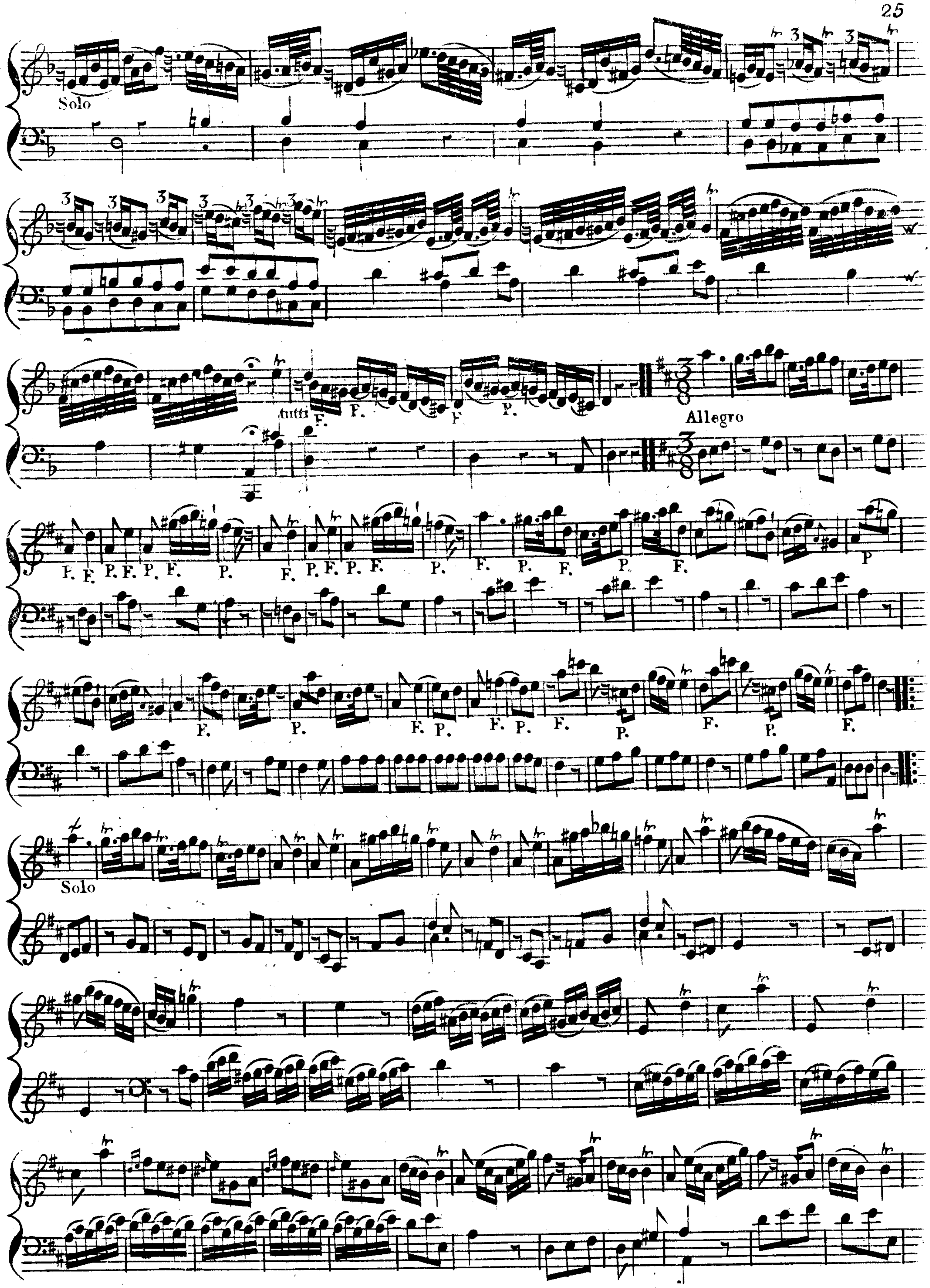
Solo
tutti
Allegro
F.
P.
Solo

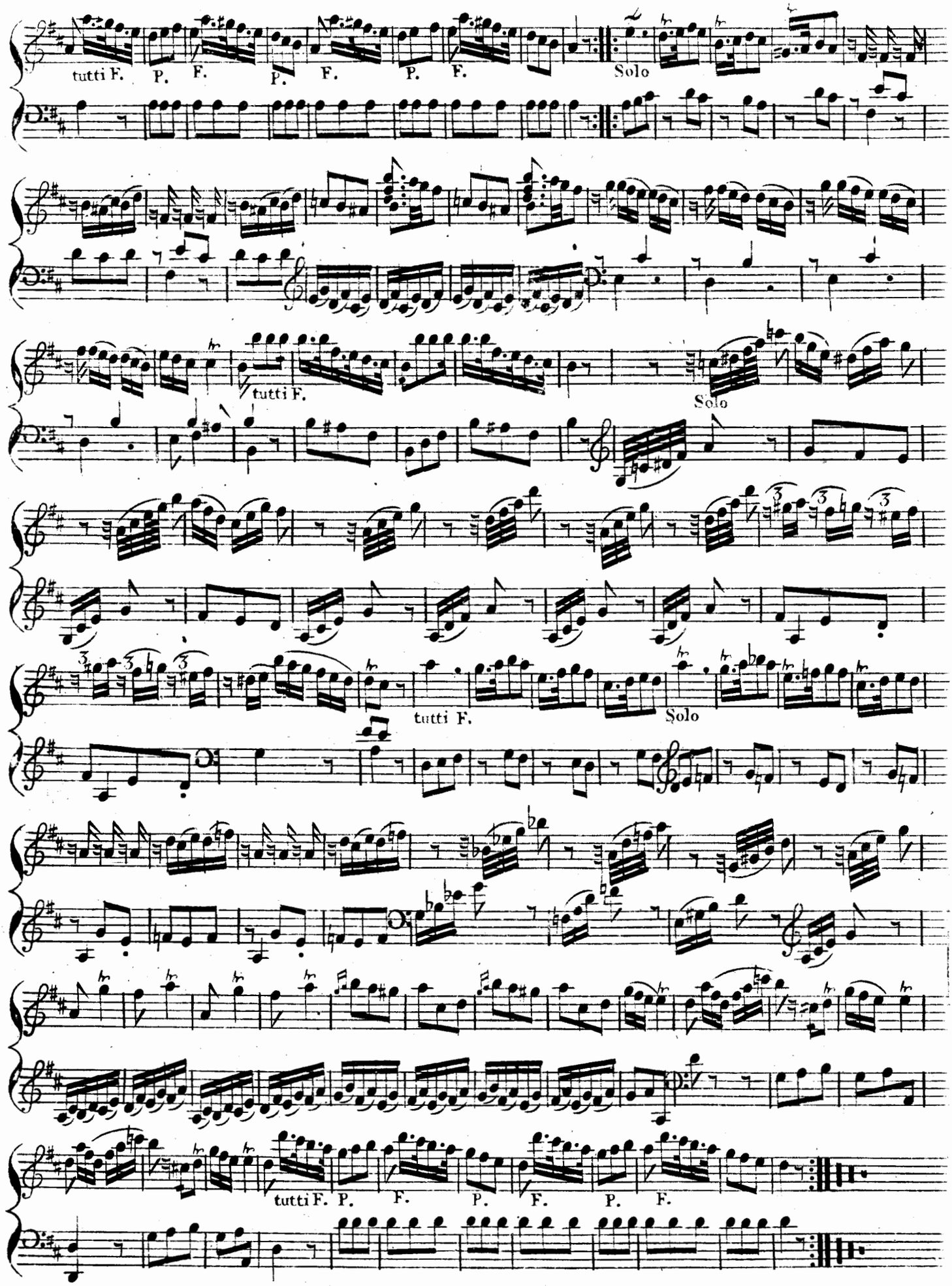
tutti F.
P.
F.
P.
F.
P.
F.
Solo
tutti F.
Solo
tutti F.
Solo
tutti F.
P.
F.
P.
F.
P.
F.

# Concerto V

All? Moderate

P

F.

P.

F.

Solo

tutti F.

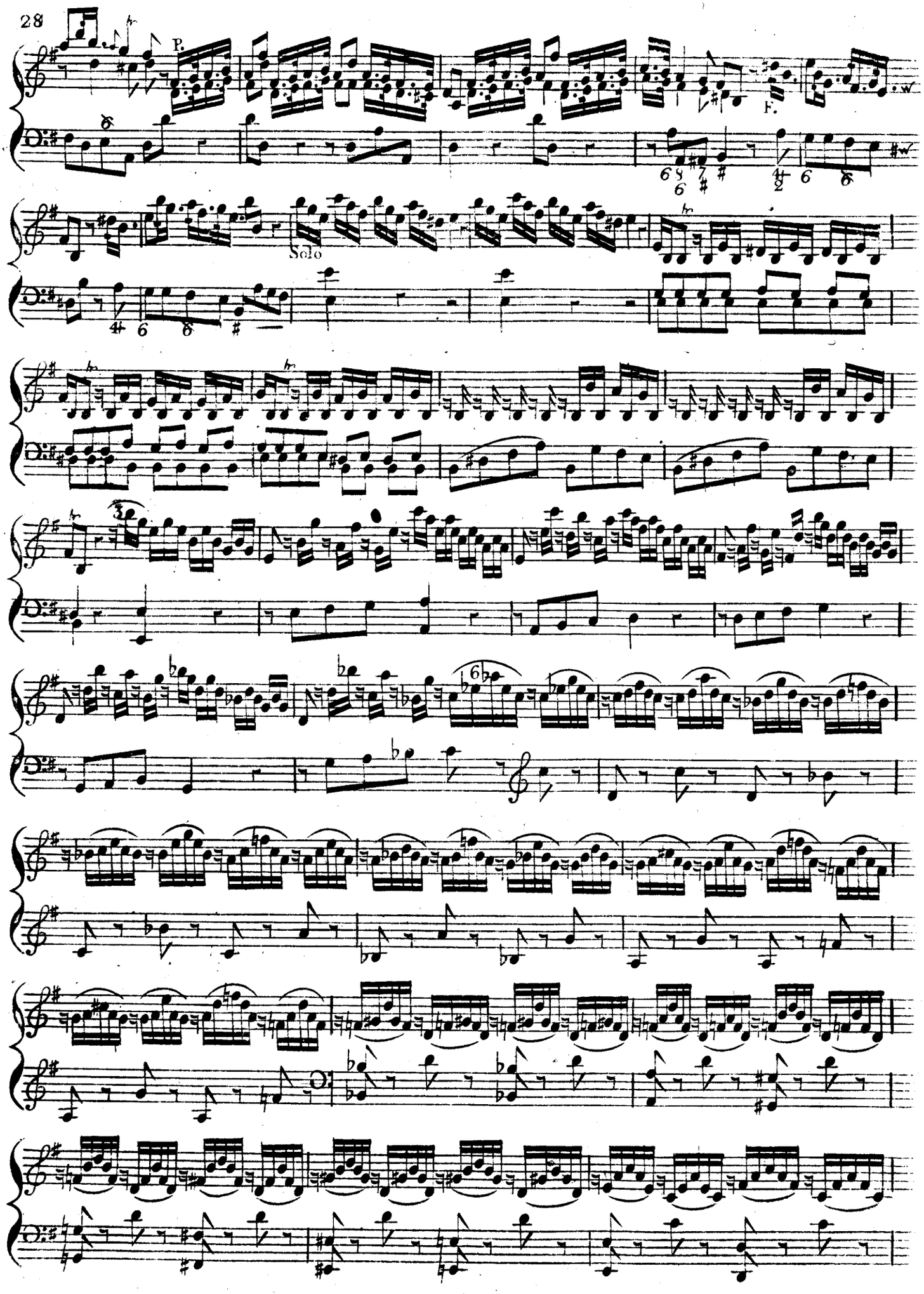
P.
F.
Solo

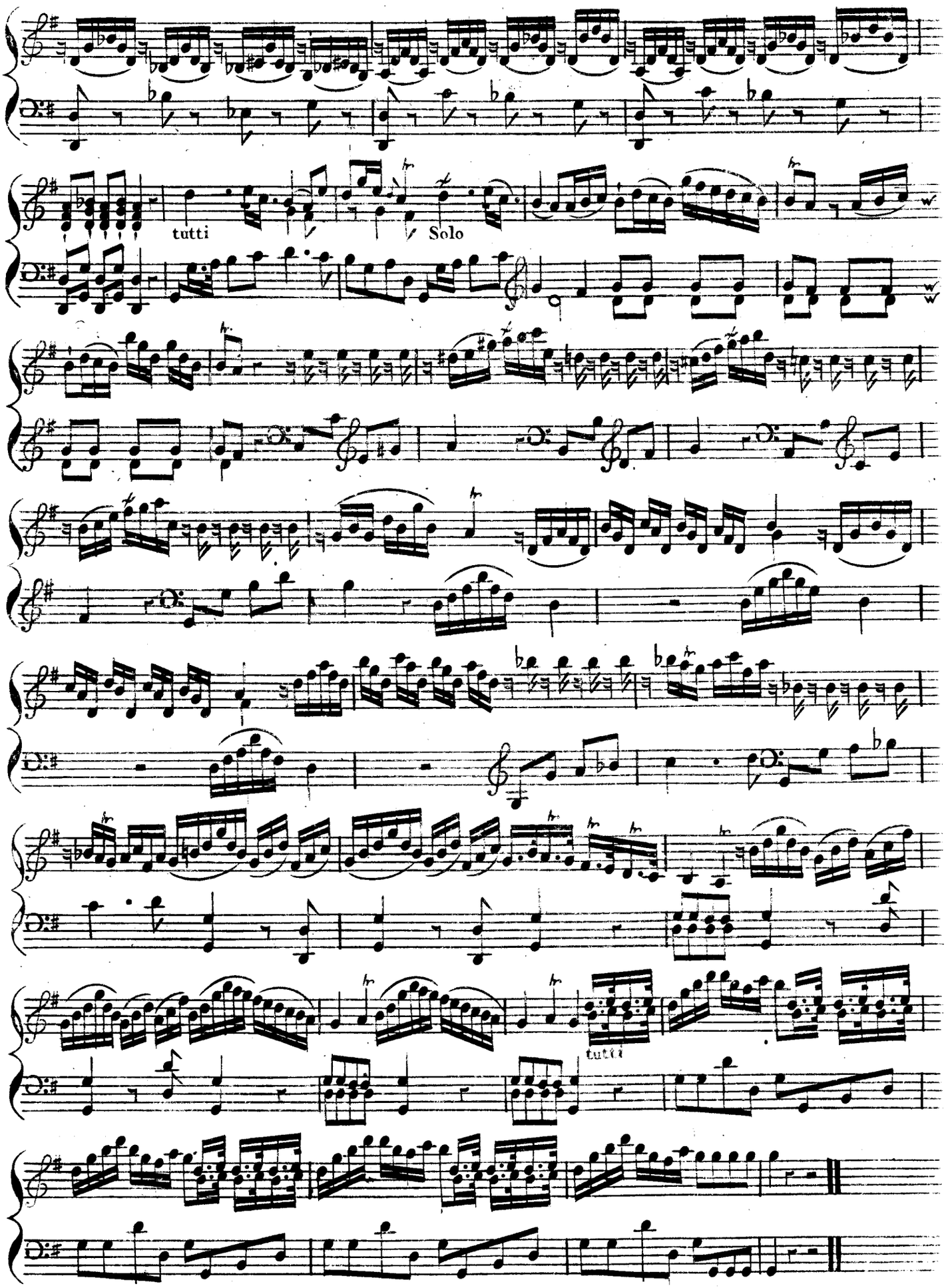
tutti
Solo
tutti

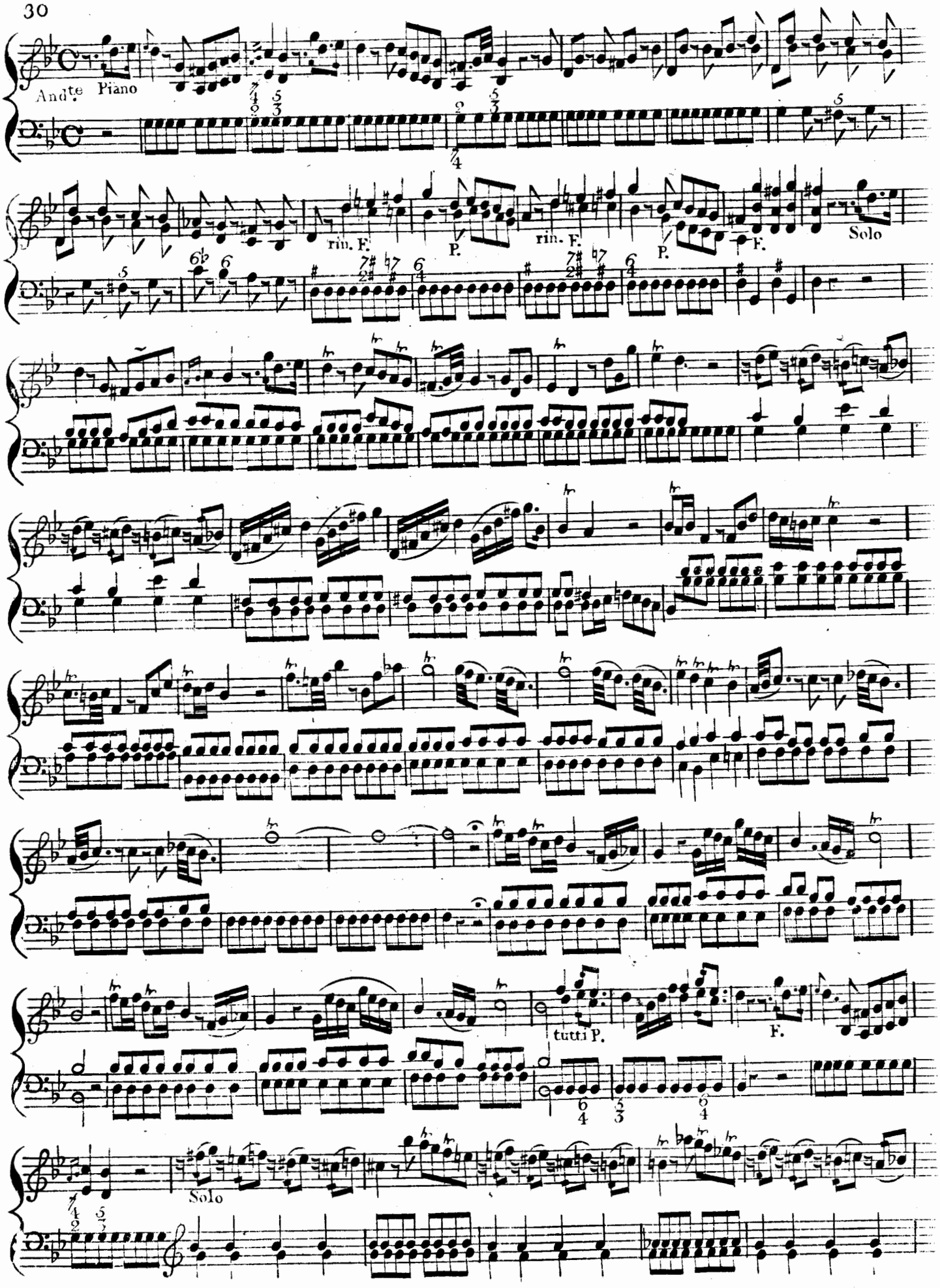
Andte Piano
rin. F.
P.
rin. F.
P.
F.
Solo
tutti P.
F.
Solo

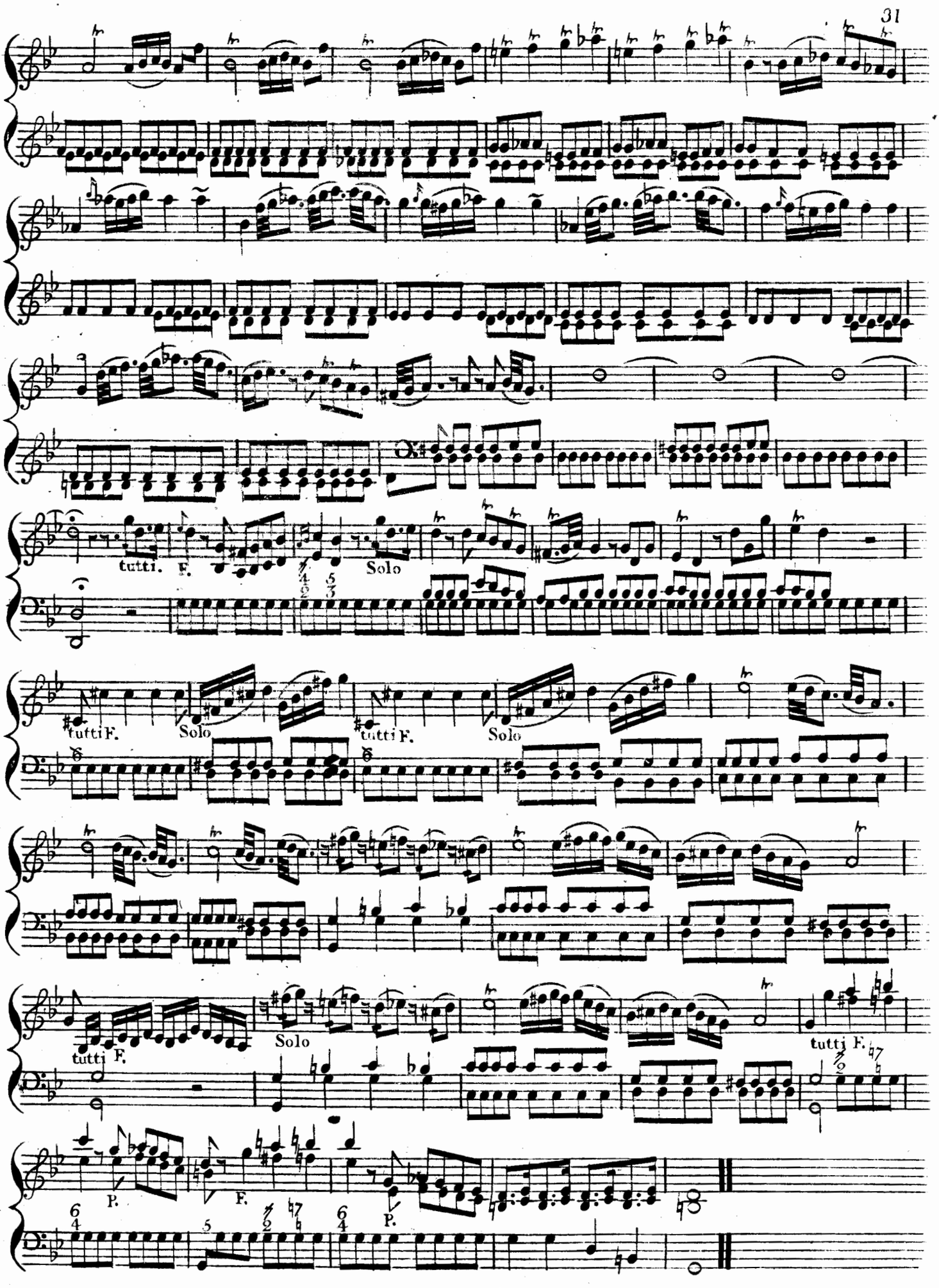
tutti.
F.
Solo
tutti F.
Solo
tutti F.
Solo
tutti F.
Solo
tutti F.
P.
F.
P.

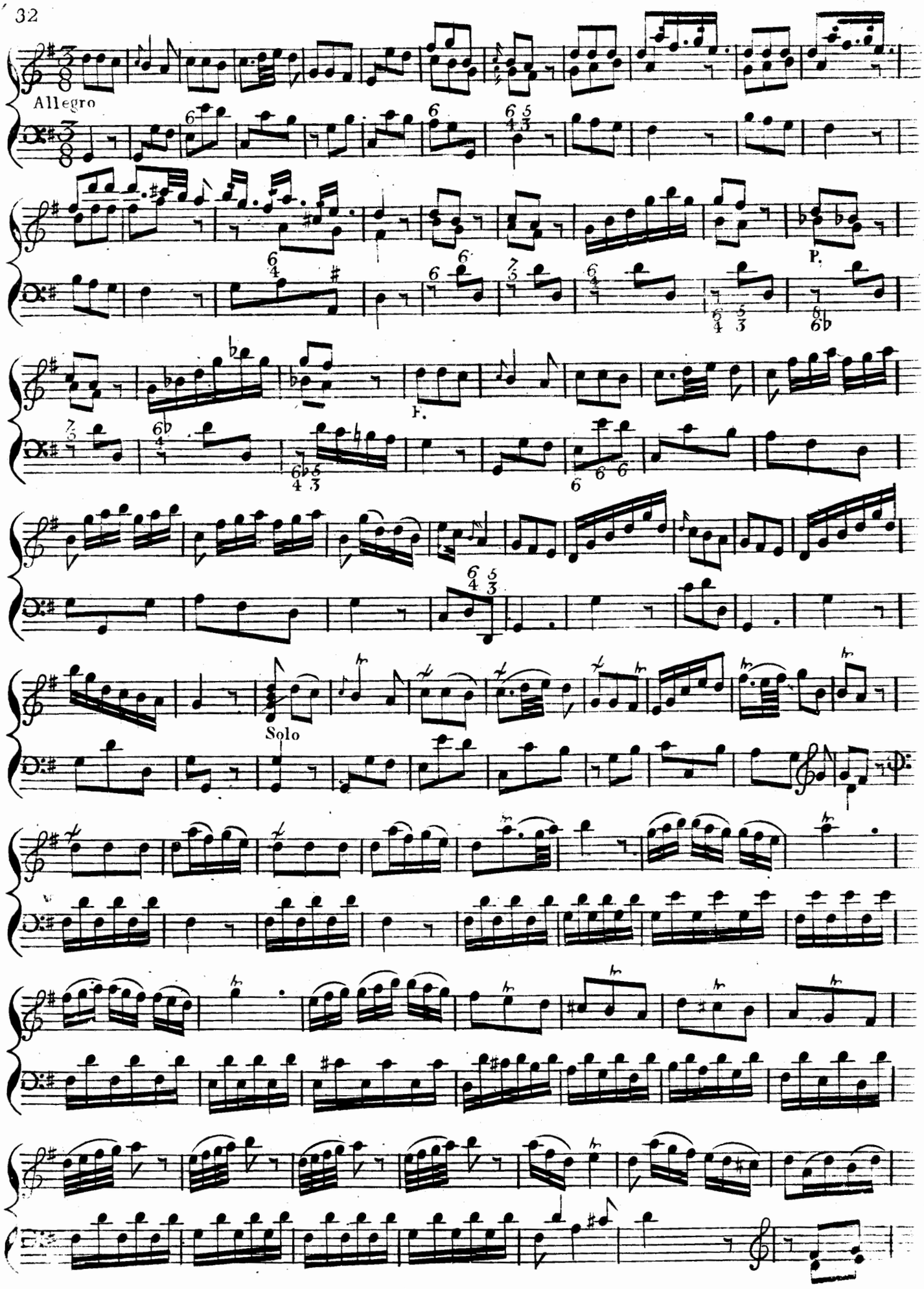
Allegro
P.
F.
Solo

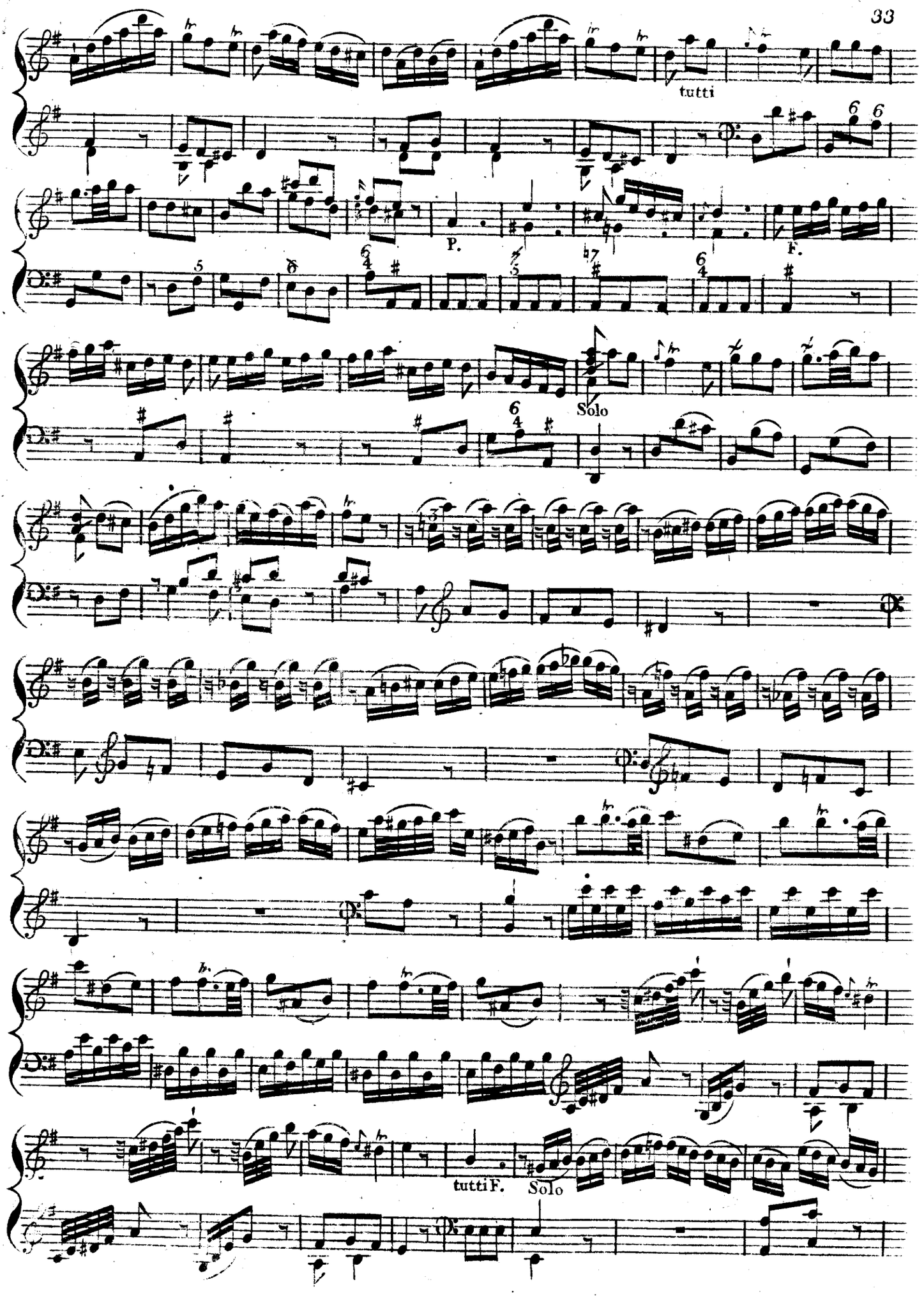
tutti
P.
F.
Solo
tutti F.
Solo

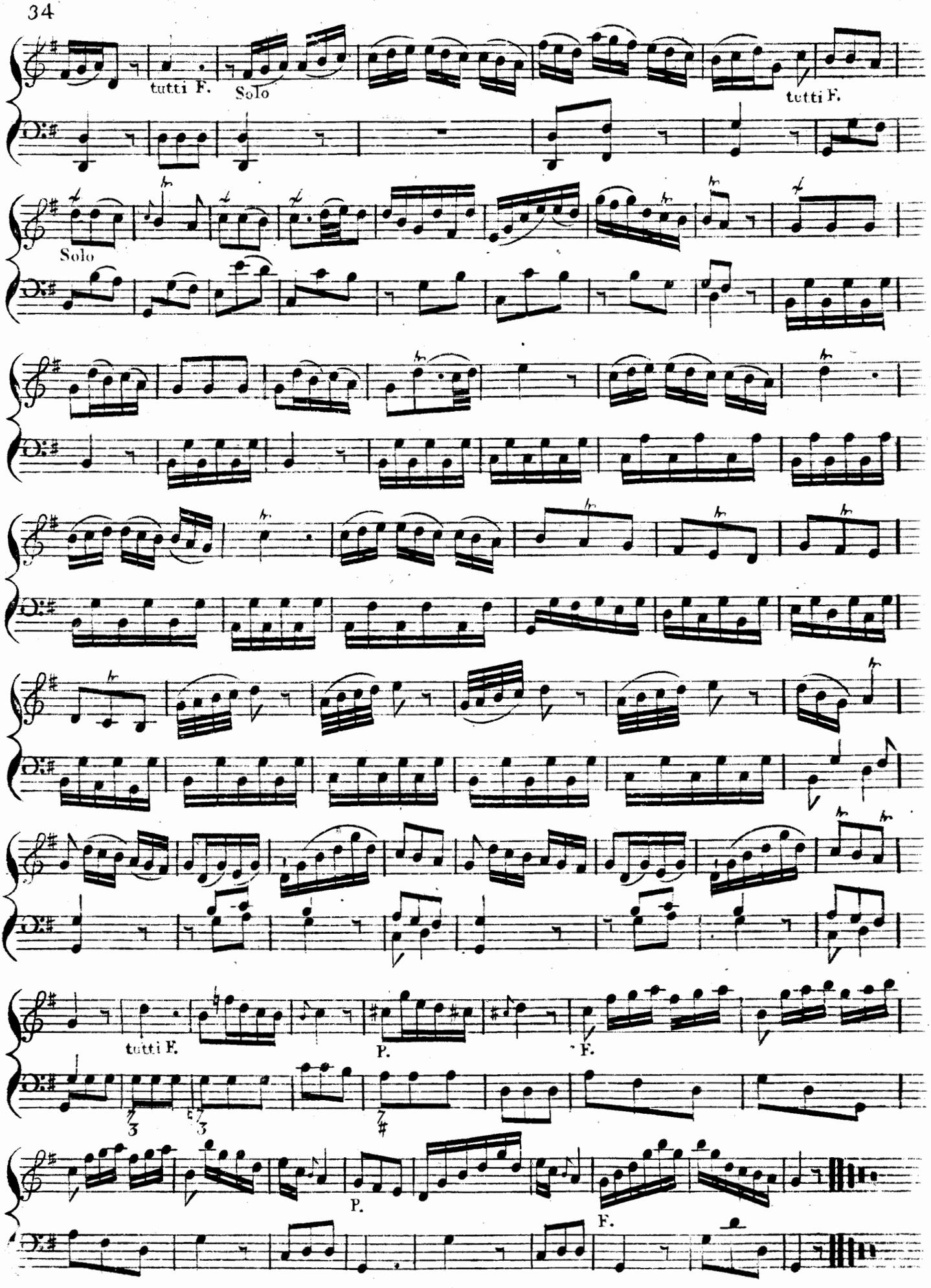
tutti F.
Solo
tutti F.
Solo
tutti F.
P.
F.
P.
F.

# CONCERTO VI

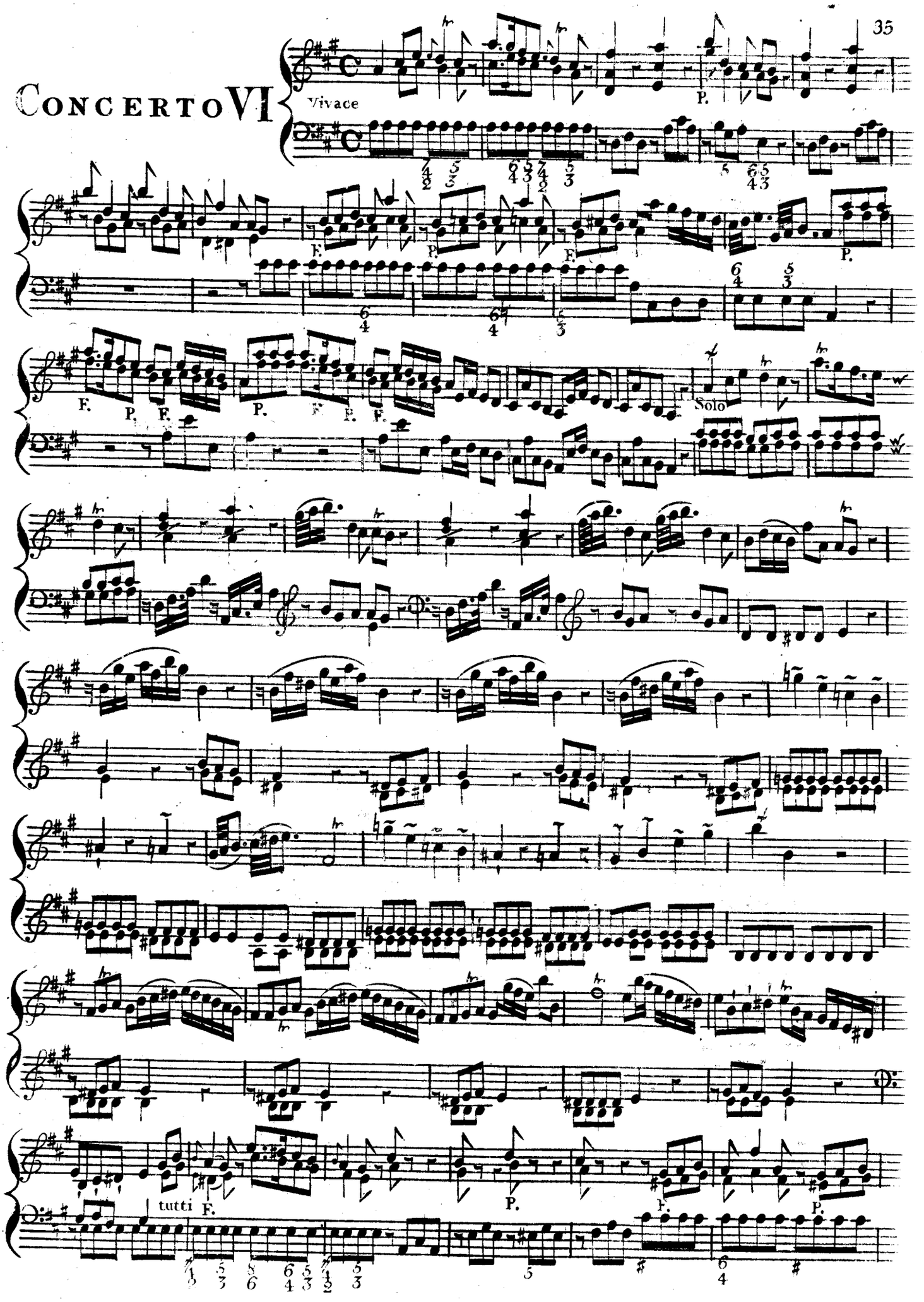

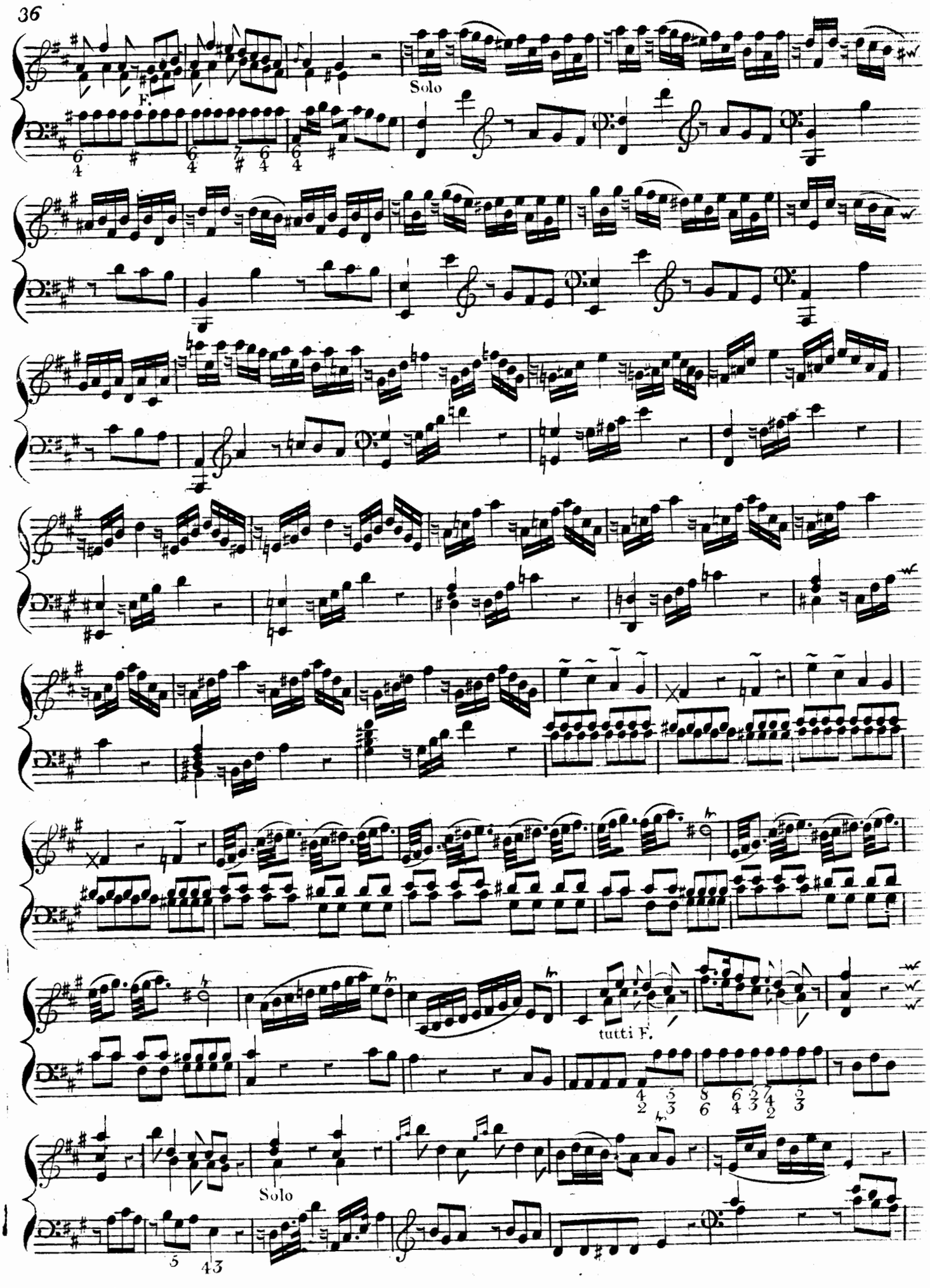
F.
Solo
tutti F.
Solo

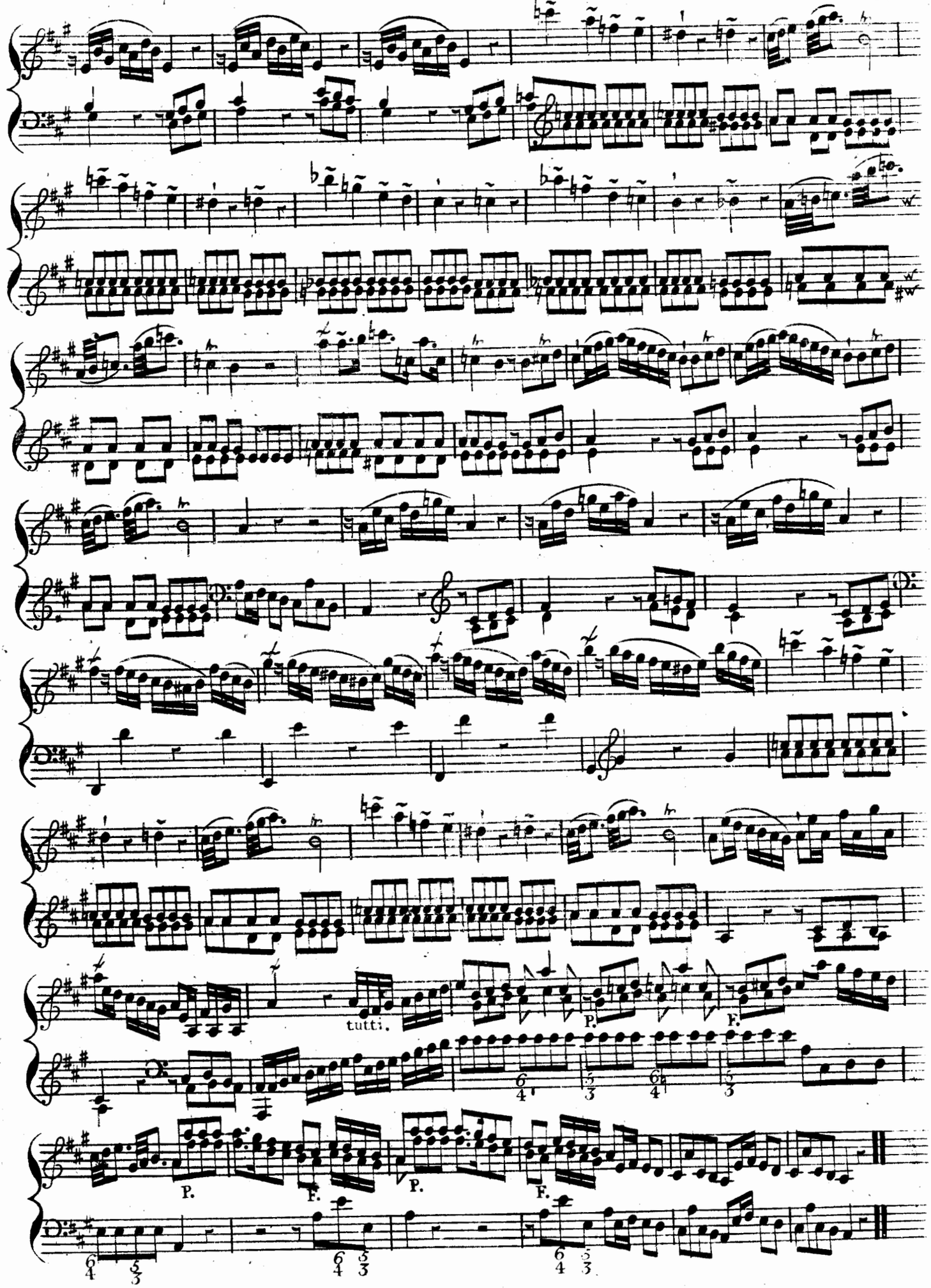
tutti.
P.
F.
P.
F.
P.
F.
P.
F.

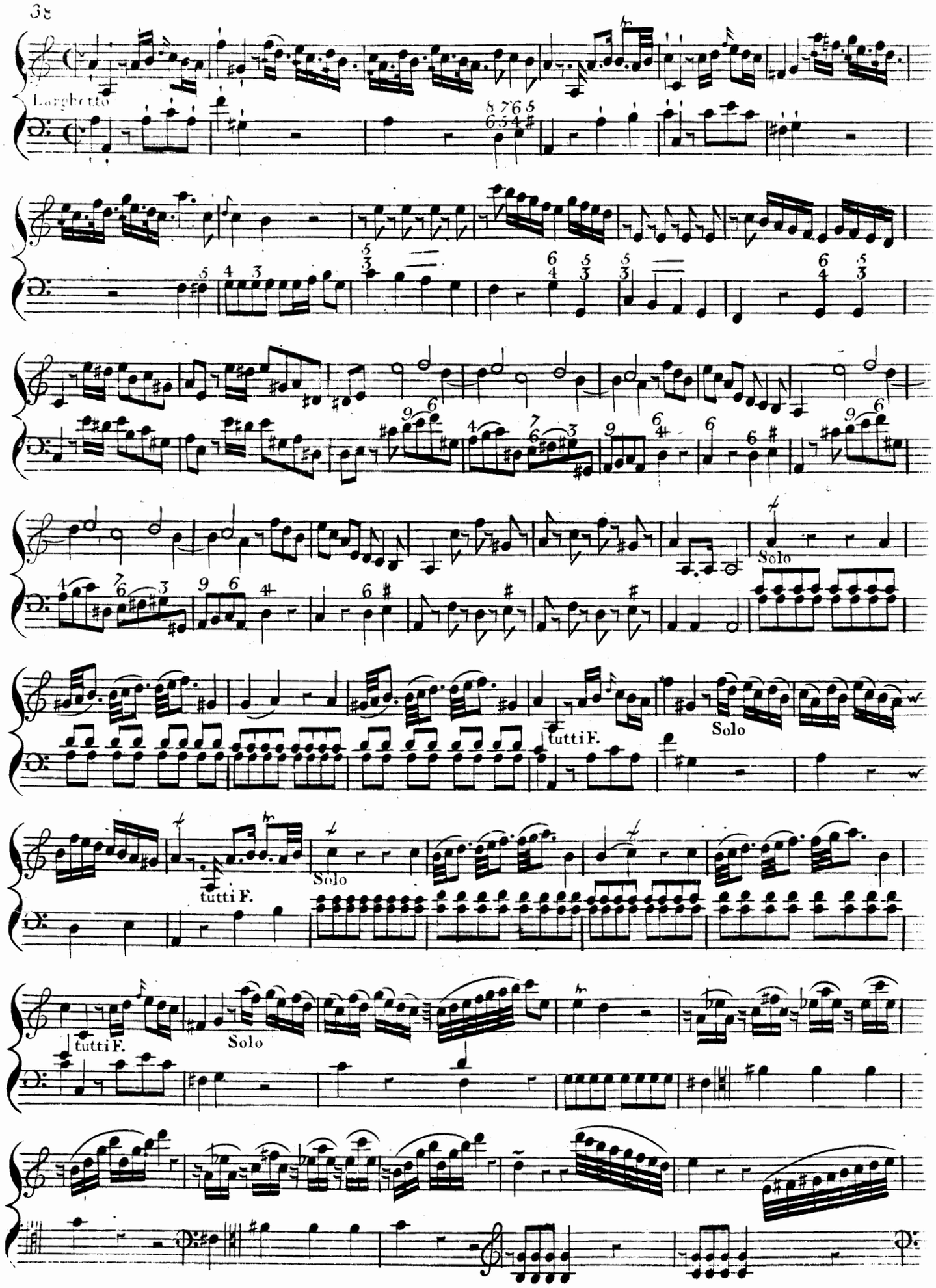
Larghetto
Solo
tutti F.
Solo
tutti F.
Solo
tutti F.
Solo

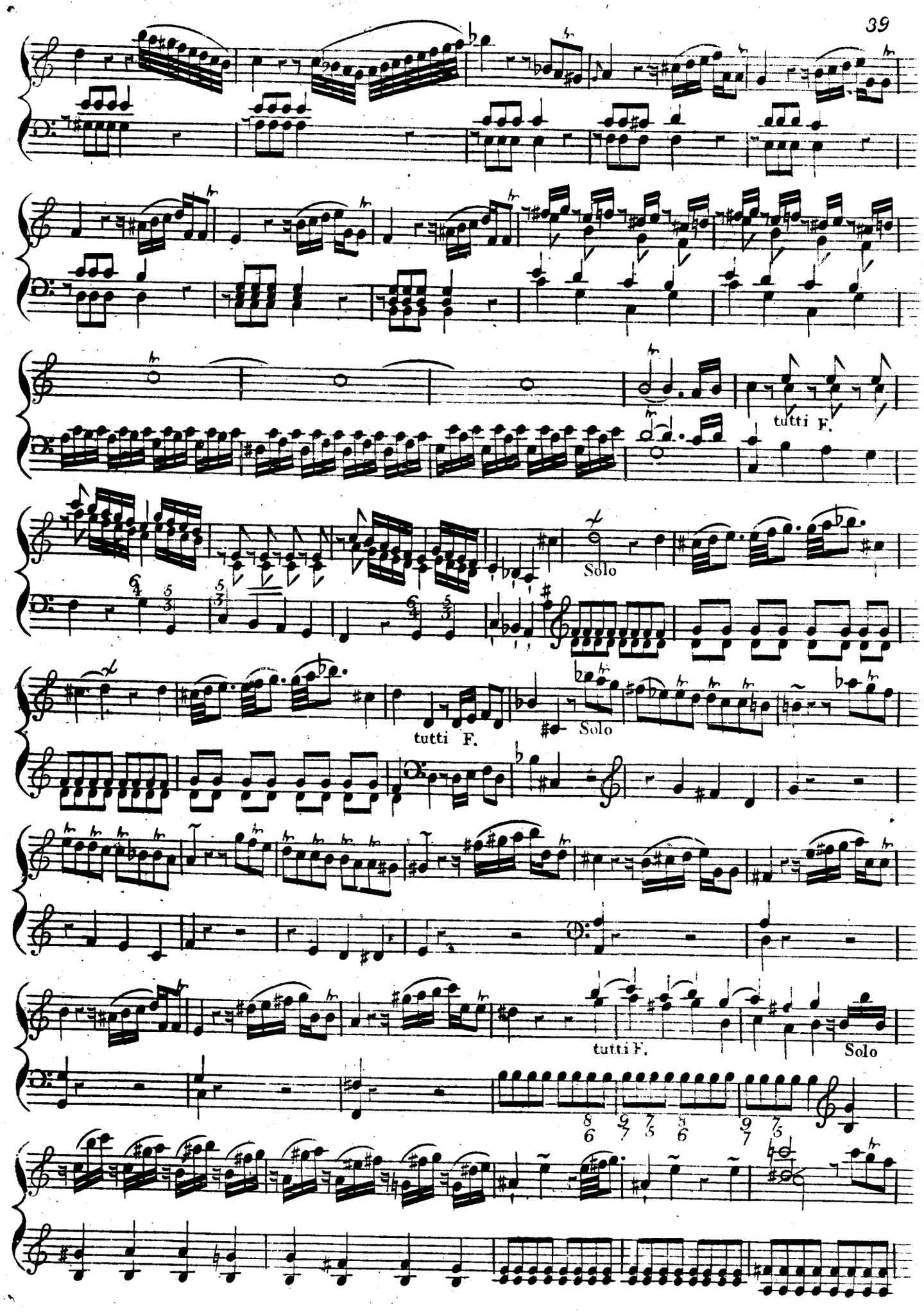
tutti F.
Solo
tutti F.
Solo
tutti F.
Solo

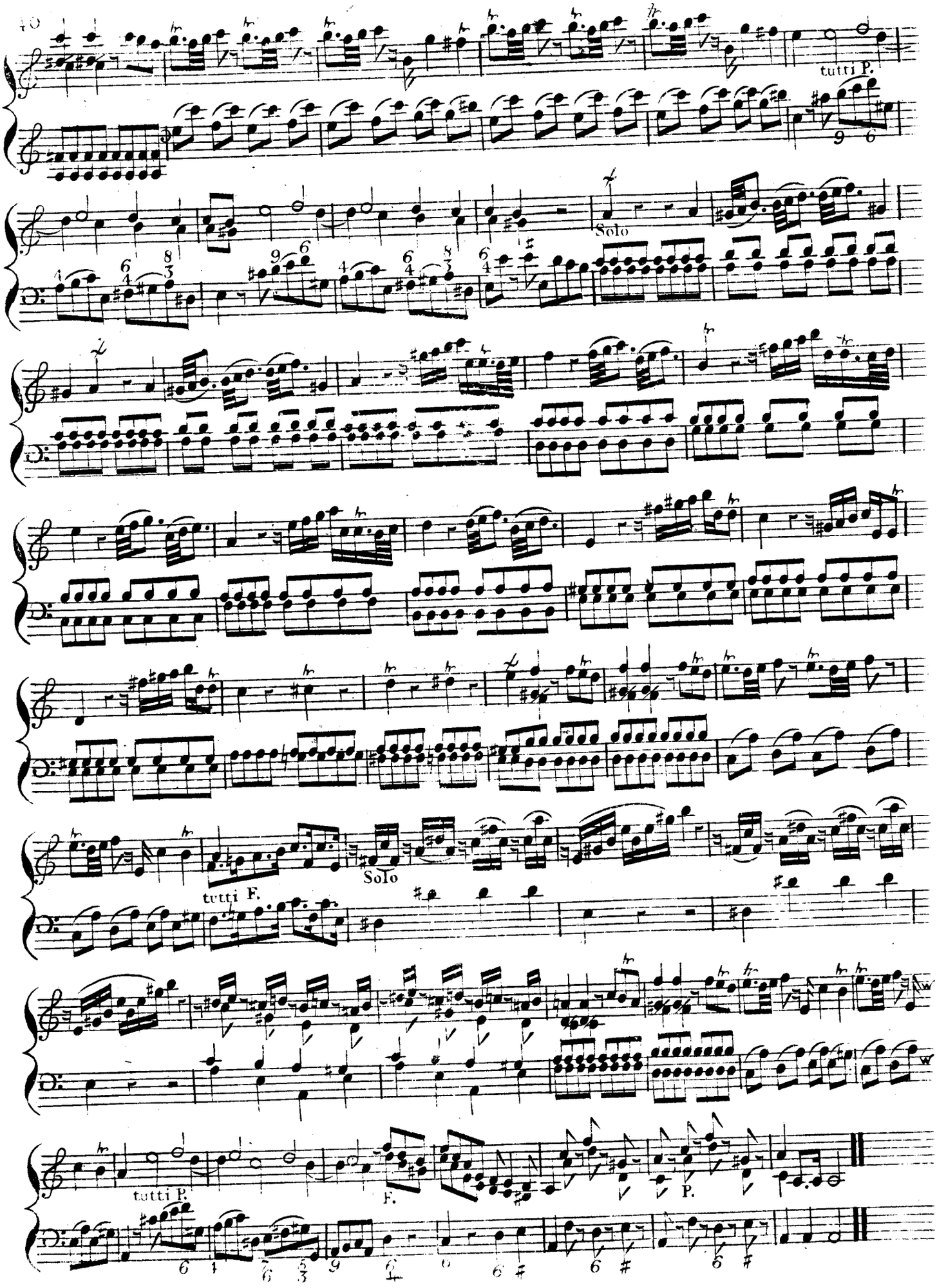
tutti P.
Solo
Solo
tutti F.
tutti P.
F.
P.

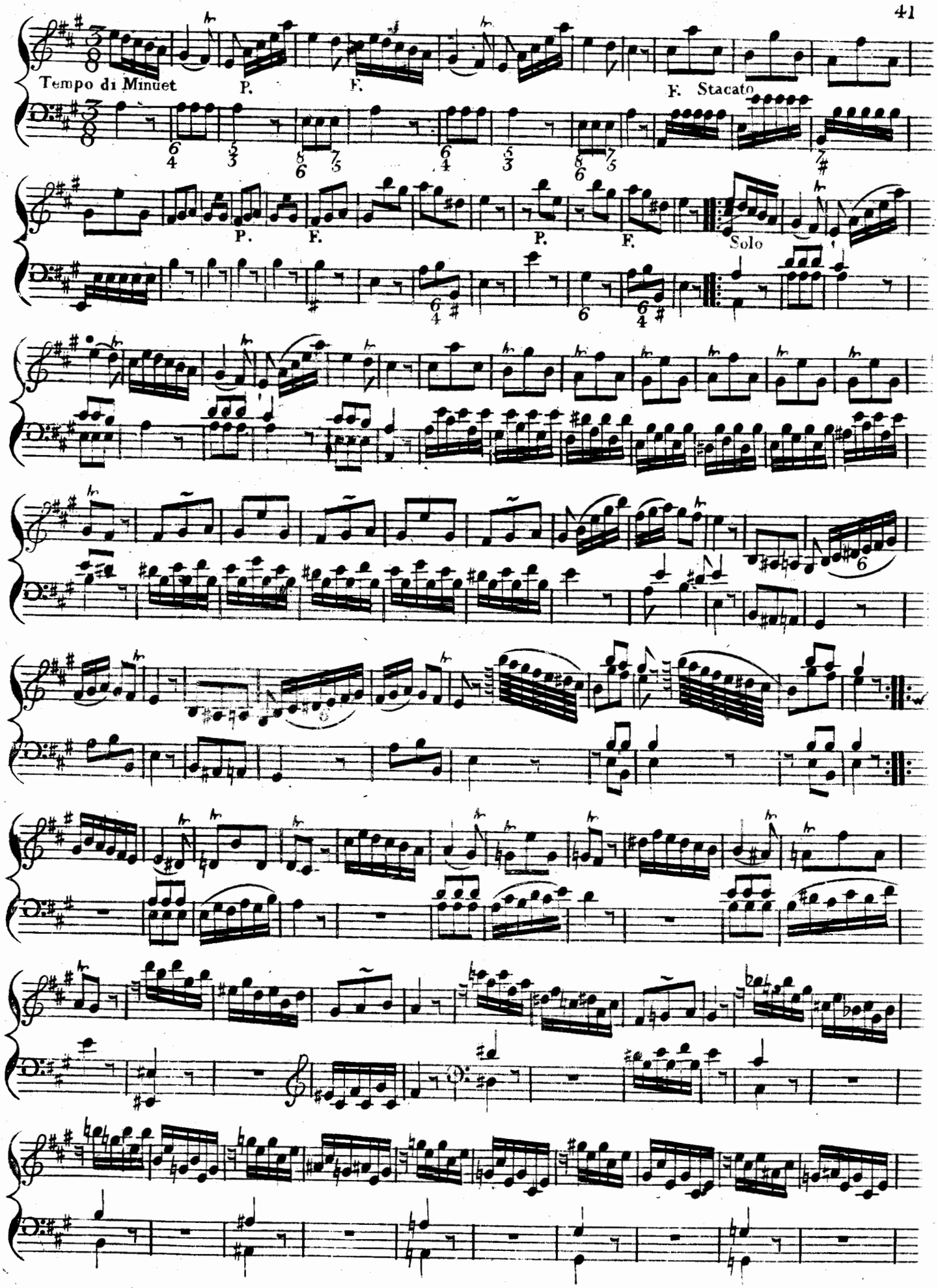
Tempo di Minuet
P.
F.
F. Stacato
P.
F.
P.
F.
Solo

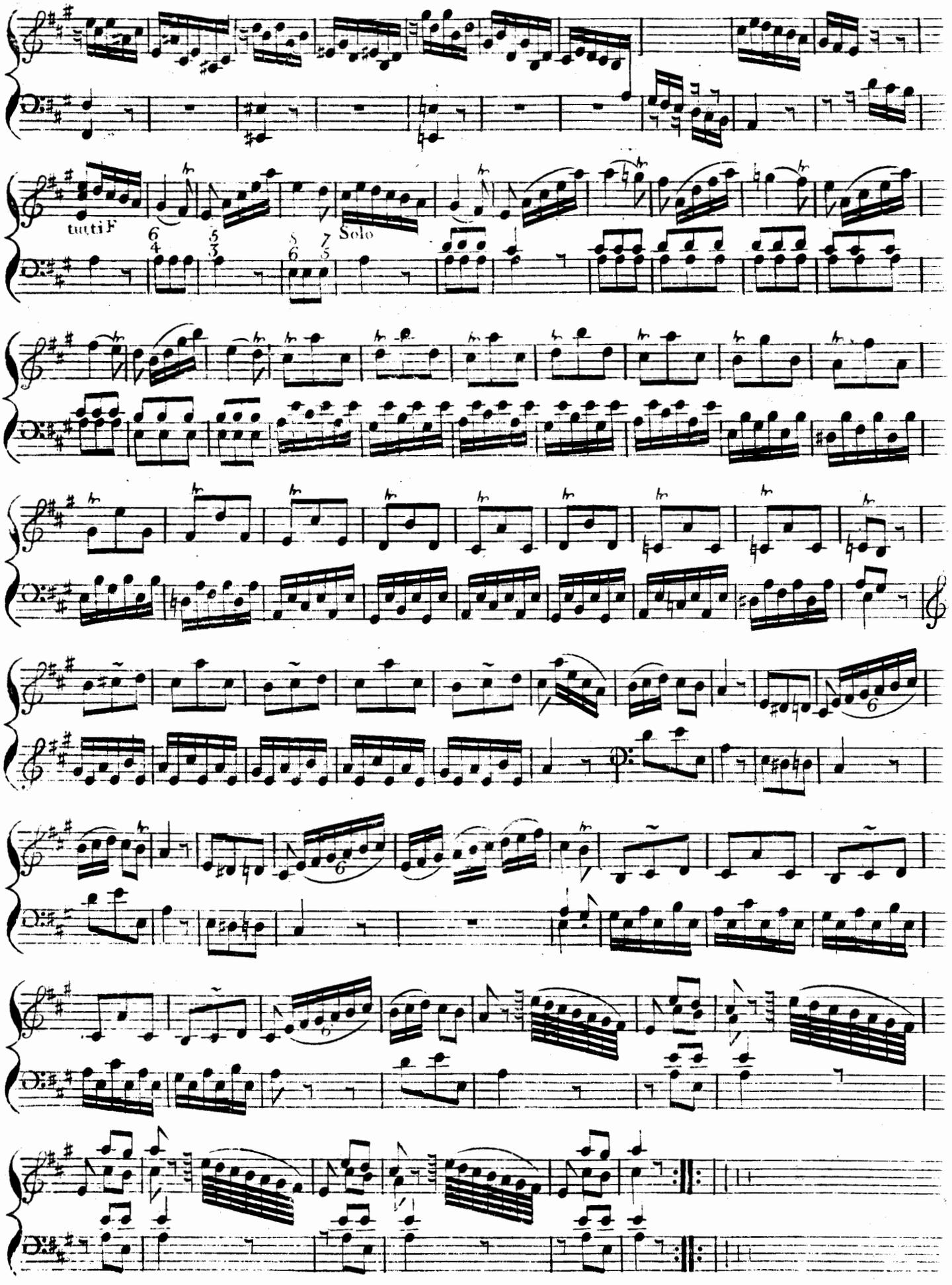
tutti F
Solo