DREI MAZURKAS

für das Pianoforte

von

FRIEDRICH CHOPIN.

Op. 56.

Fräulein C. Maberly gewidmet.

Chopin's Werke. Band III. № 33.

Allegro non tanto.

№1.

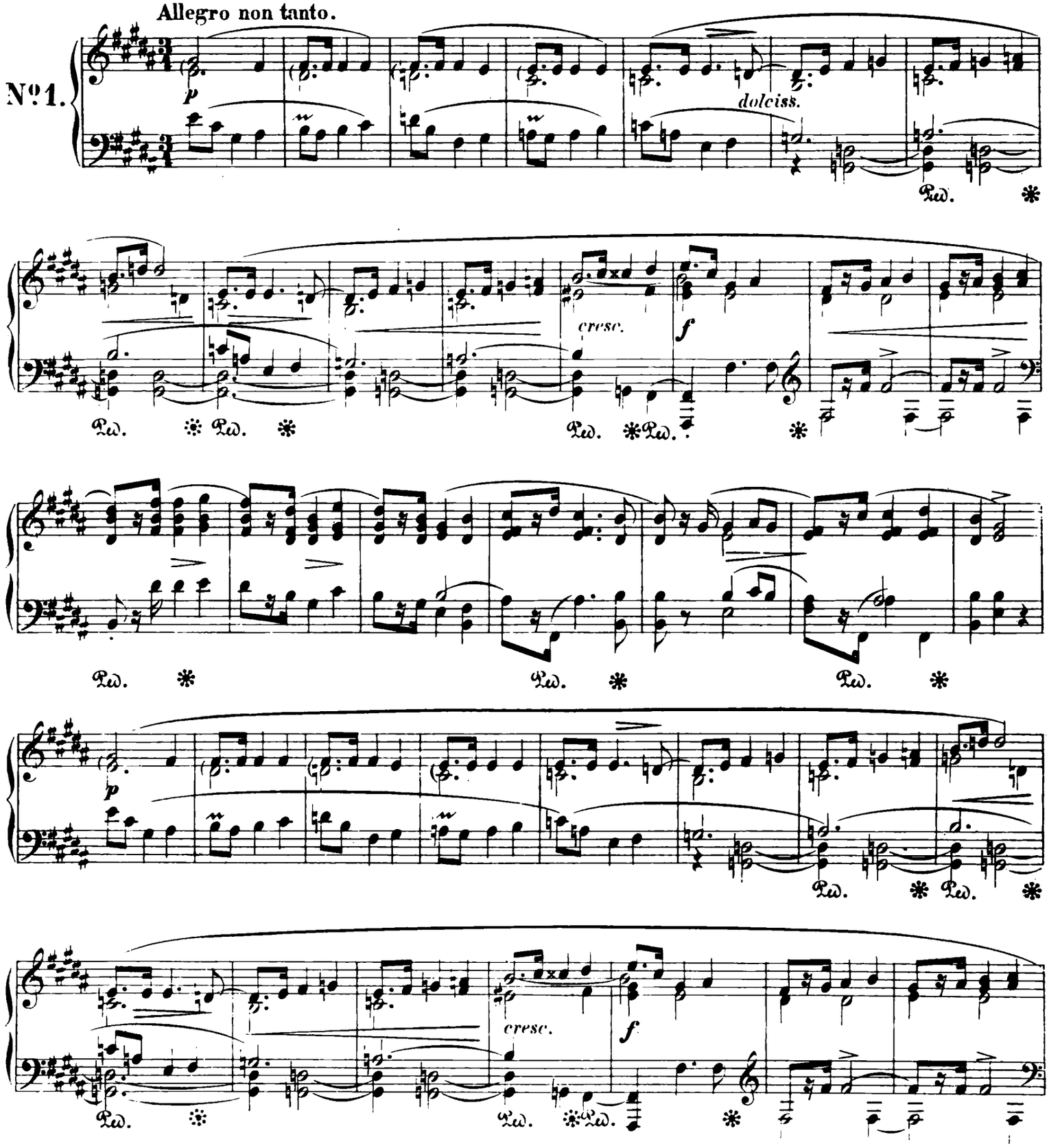

Stich und Druck von Breitkopf & Härtel in Leipzig.

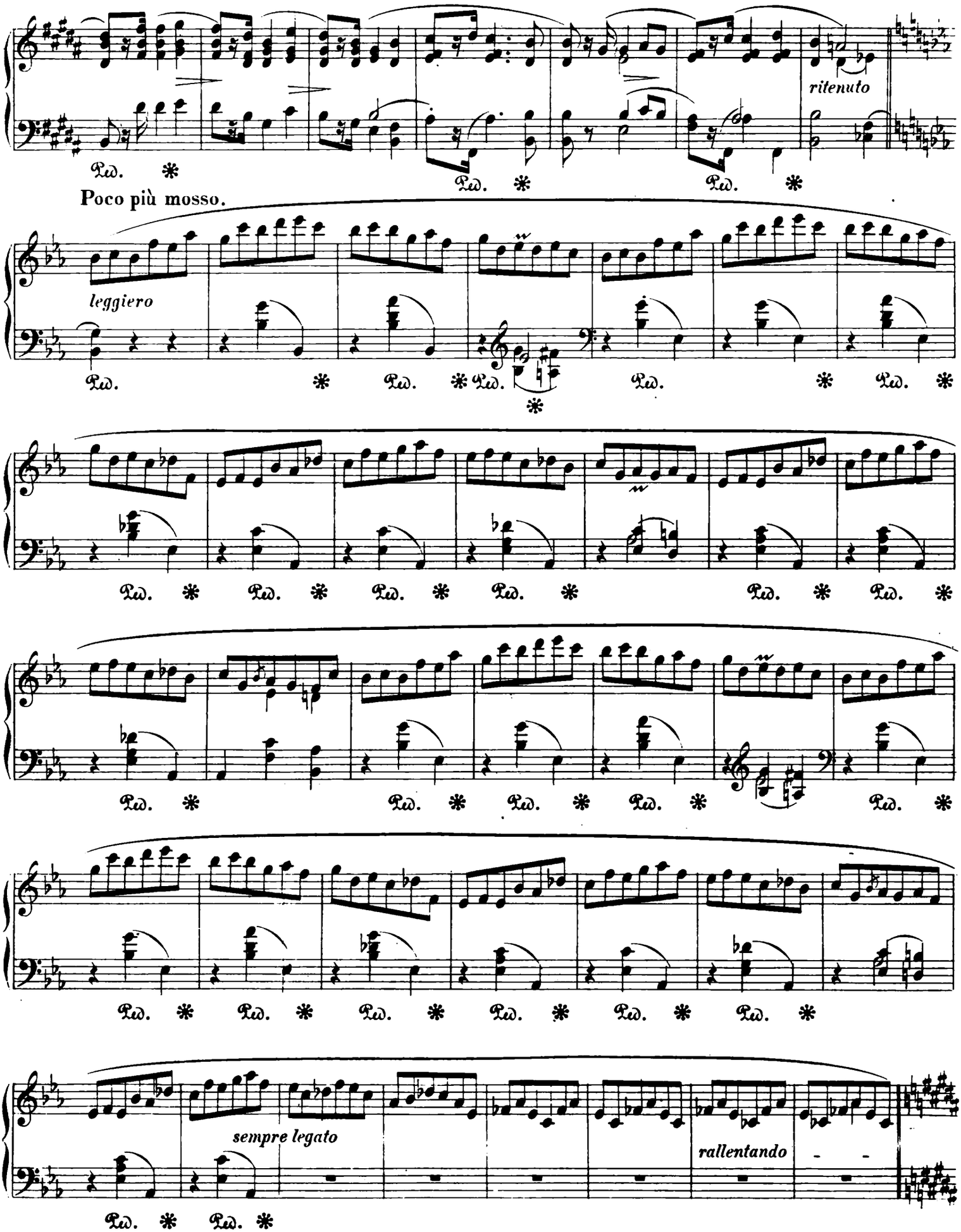
ritenuto
Poco più mosso.
leggiero
sempre legato
rallentando

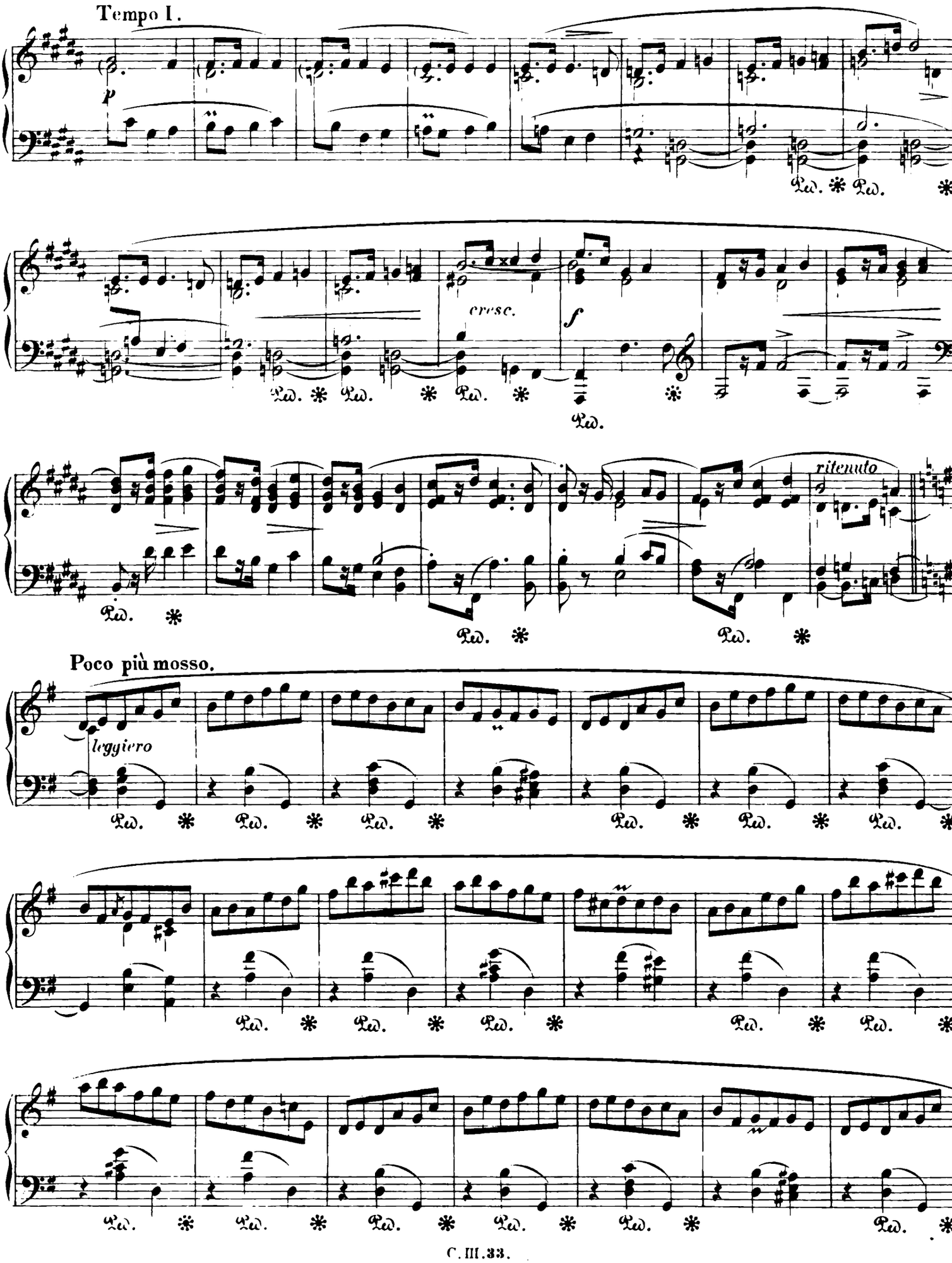
Tempo I.
p
cresc.
f
ritenuto
Poco più mosso.
leggiero

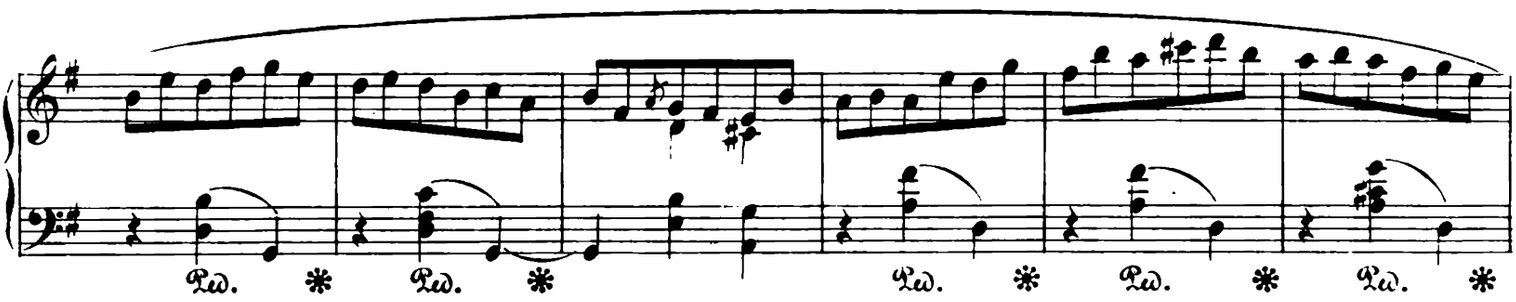
Ped. * Ped. * Ped. * Ped. * Ped. *

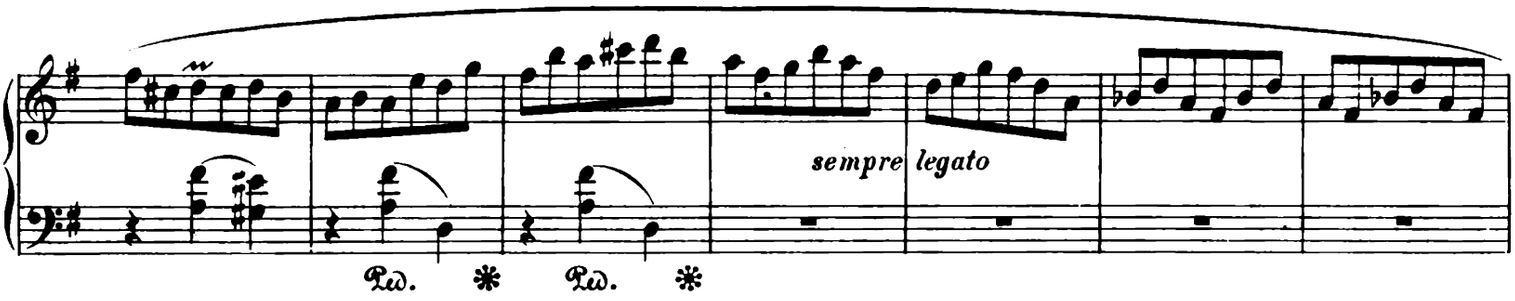
sempre legato
Ped. * Ped. *

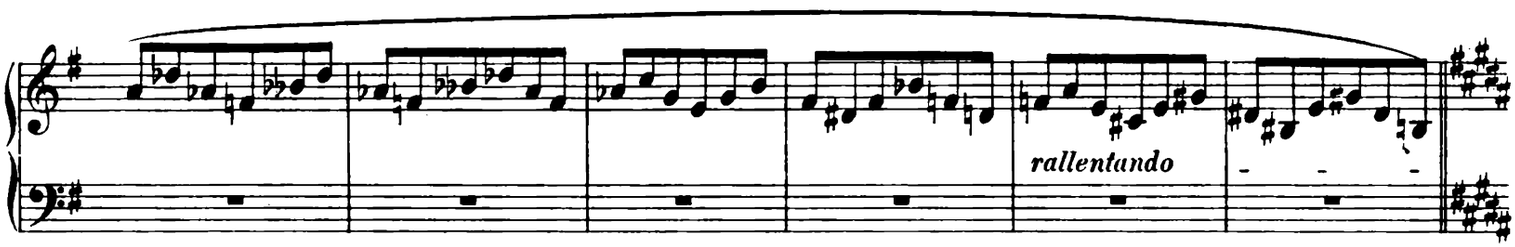
rallentando

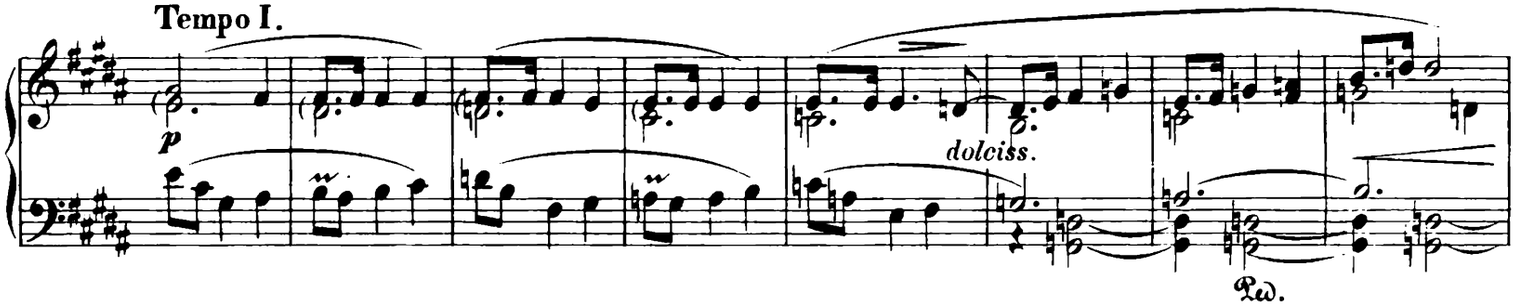
Tempo I.
p
dolciss.
Ped.

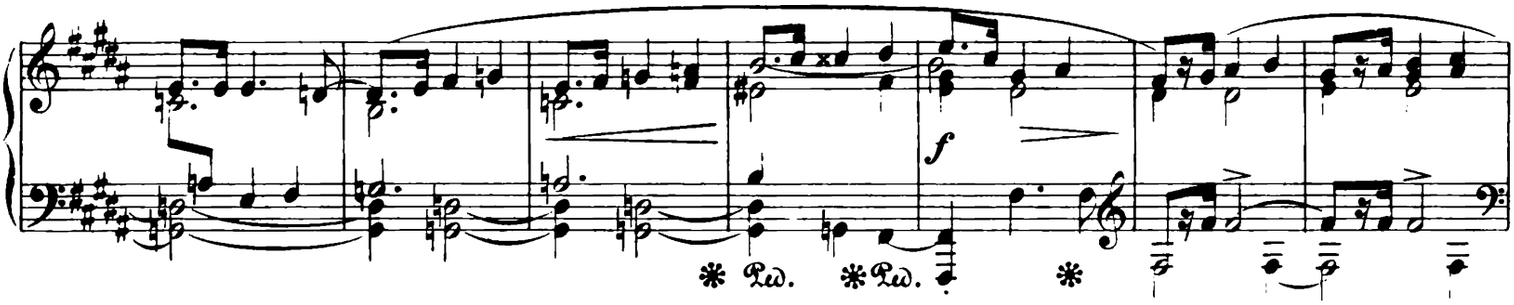
f
* Ped. * Ped. *

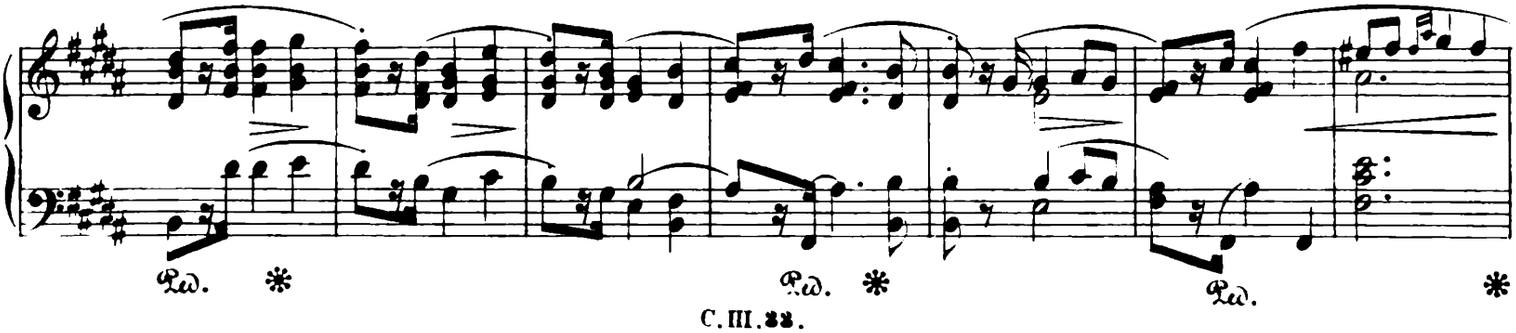
Ped. * Ped. * Ped. *

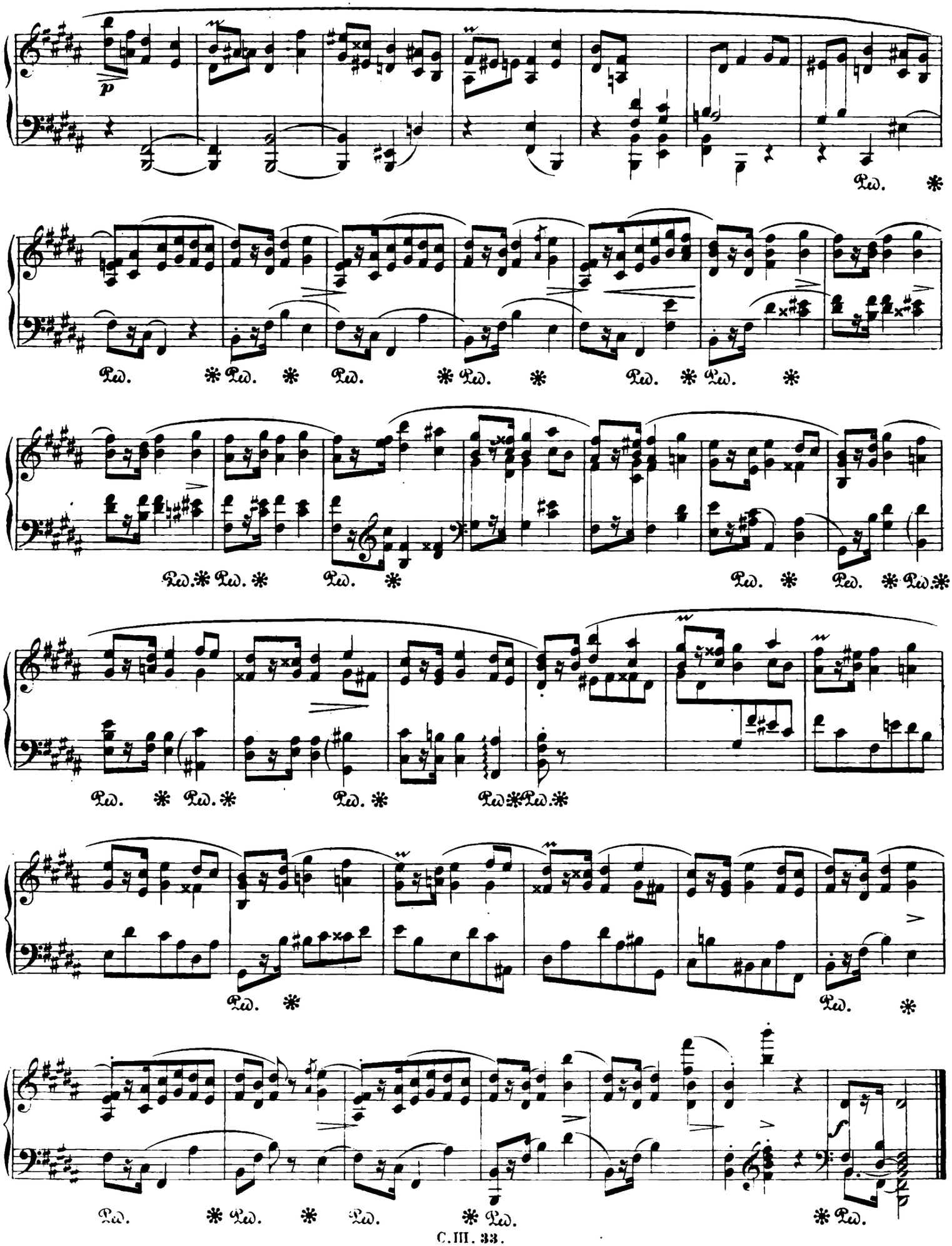

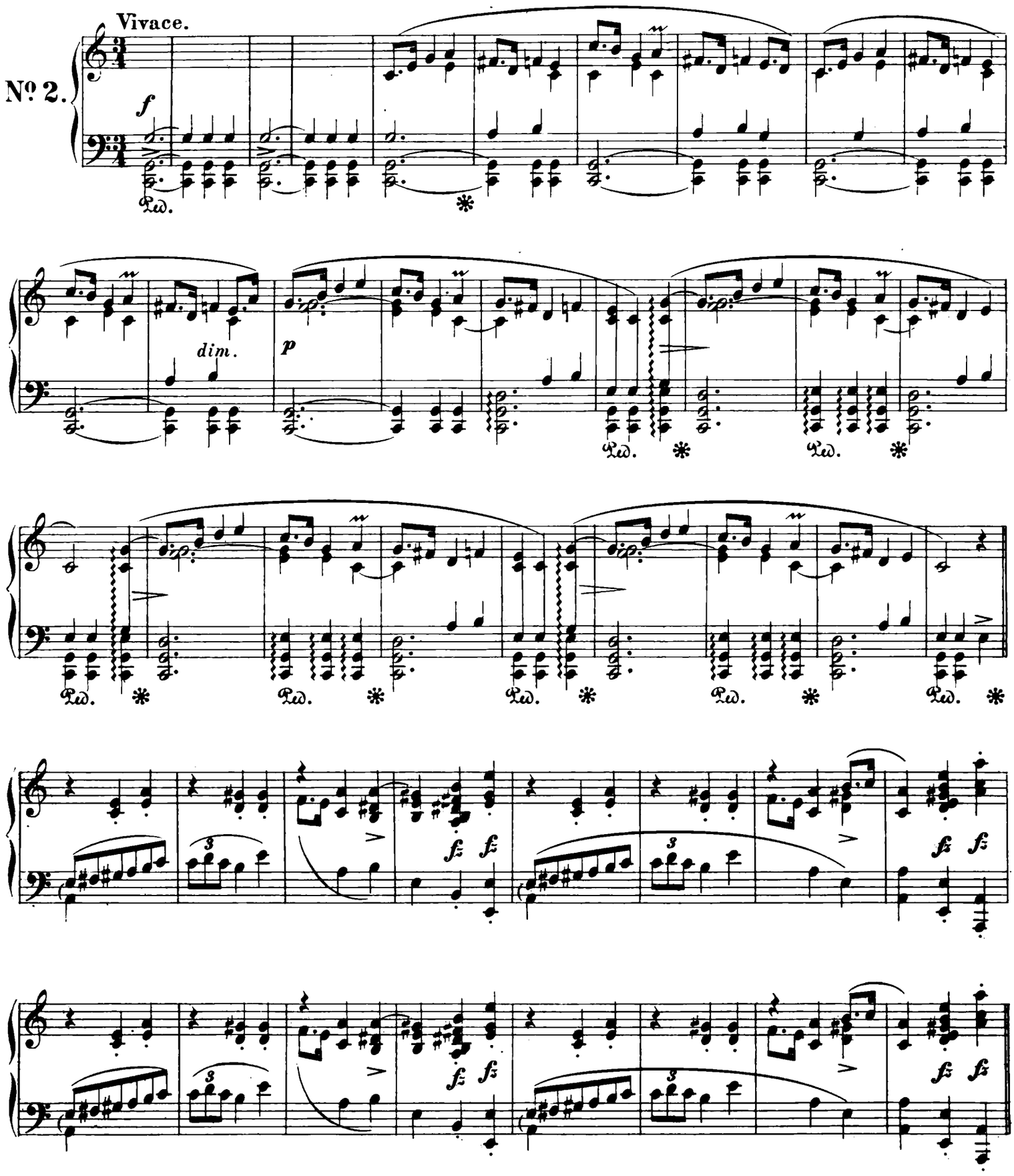
Vivace.
№ 2.
f
dim.
p
Ped.
*

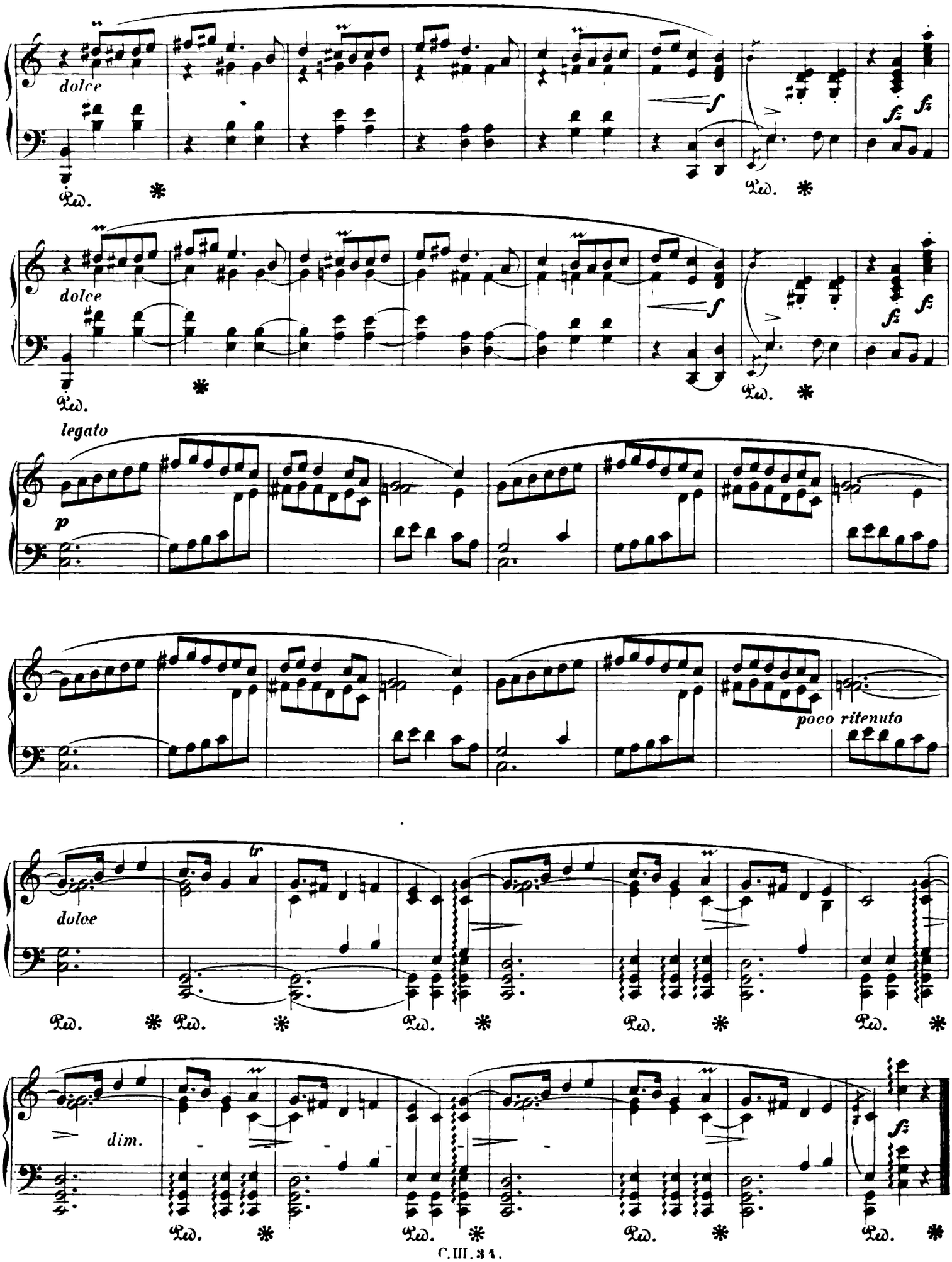
dolce
f
fz
Ped.
dolce
f
fz
Ped.
legato
p
poco ritenuto
tr
dolce
Ped.
dim.
fz
Ped.

Moderato.

№ 3.

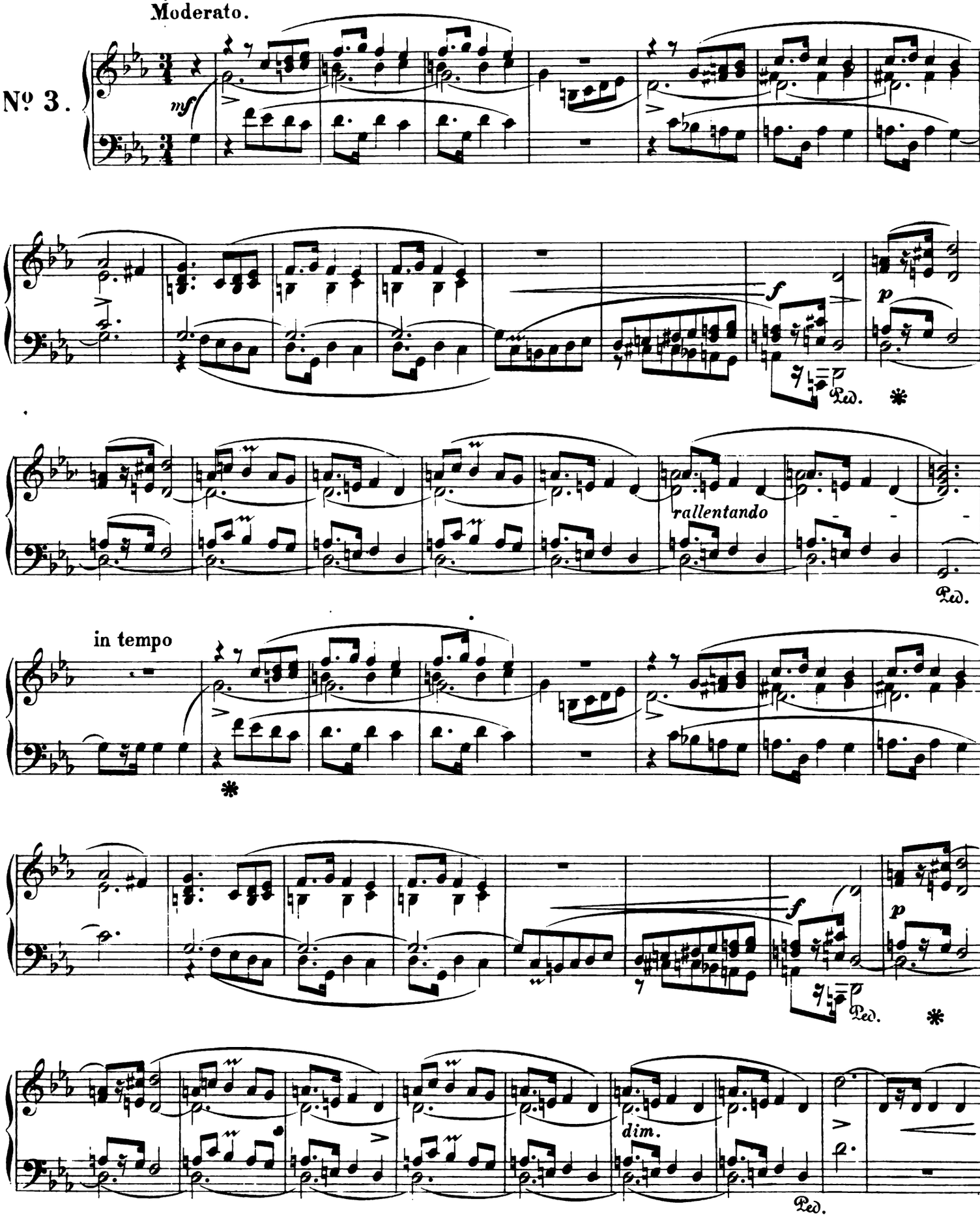

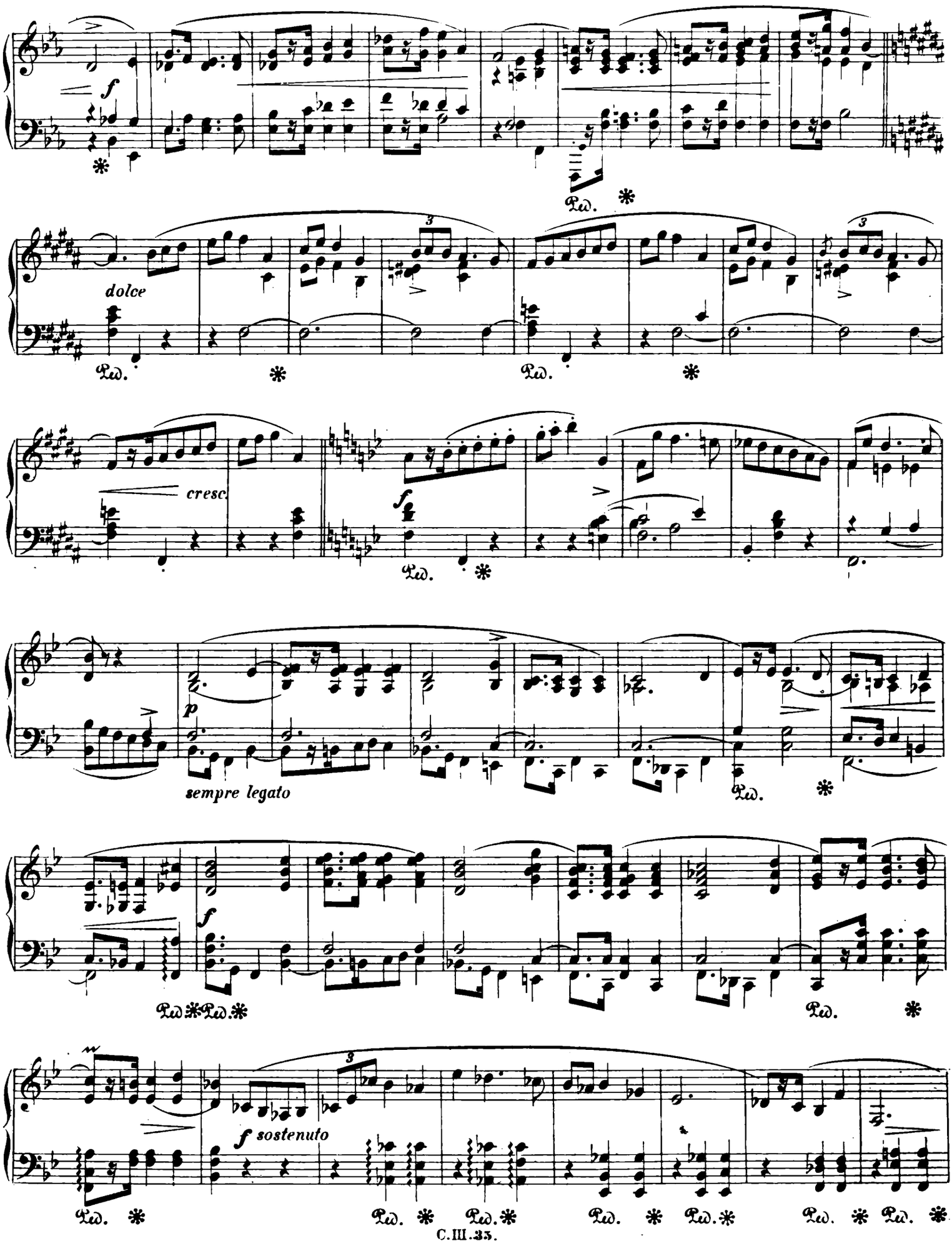
f
Ped.
dolce
Ped.
Ped.
cresc.
f
Ped.
p
sempre legato
Ped.
f
Ped. Ped.
Ped.
f sostenuto
Ped.
Ped.
Ped.
Ped.
Ped.
Ped.

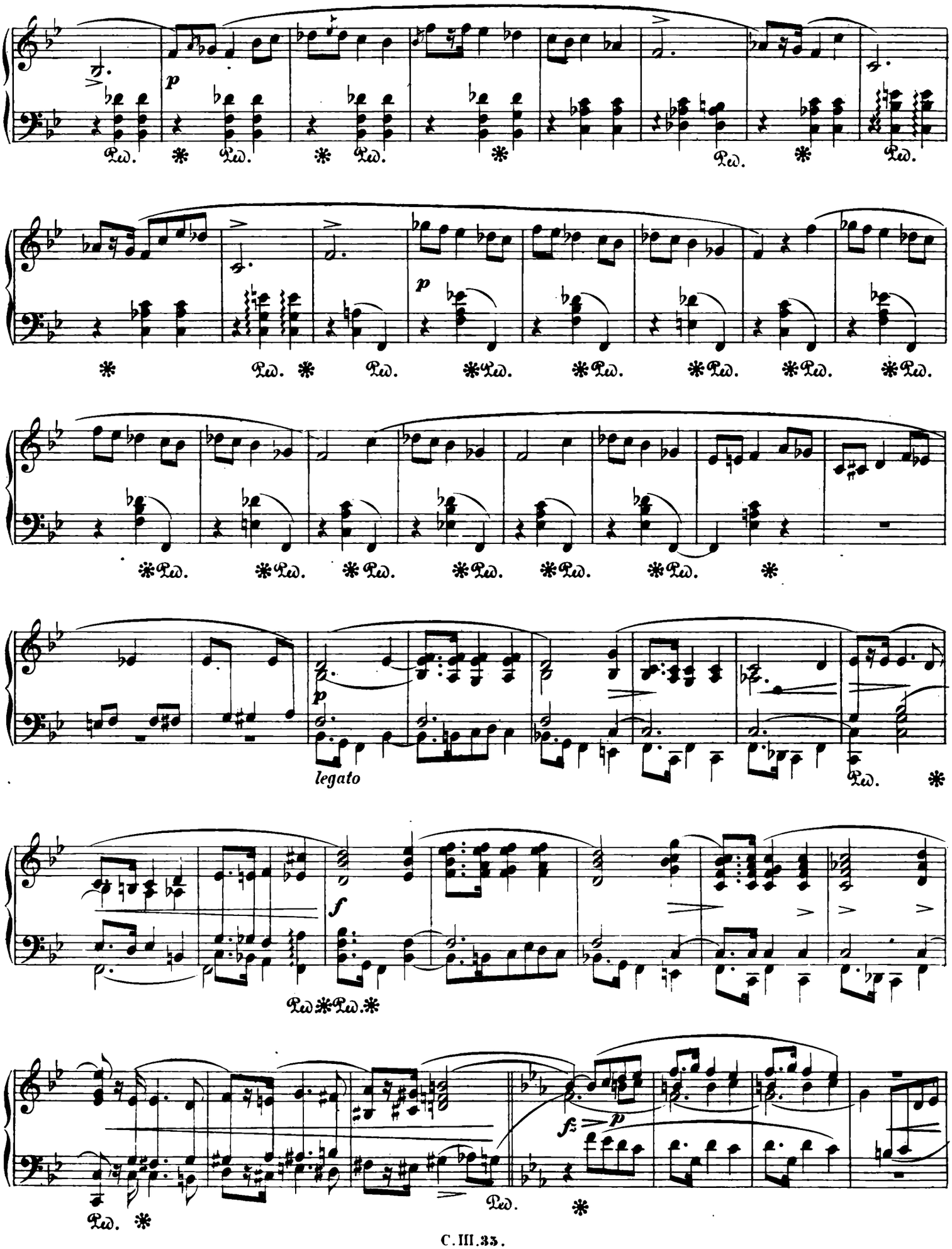
p
Ped. * Ped. * Ped. * Ped.
Ped. * Ped.
p
* Ped. * Ped. * Ped. * Ped. * Ped. * Ped. * Ped.
* Ped. * Ped. * Ped. * Ped. * Ped. * Ped. *
p
legato
Ped. *
f
Ped * Ped. *
f
p
Ped. *
Ped. *

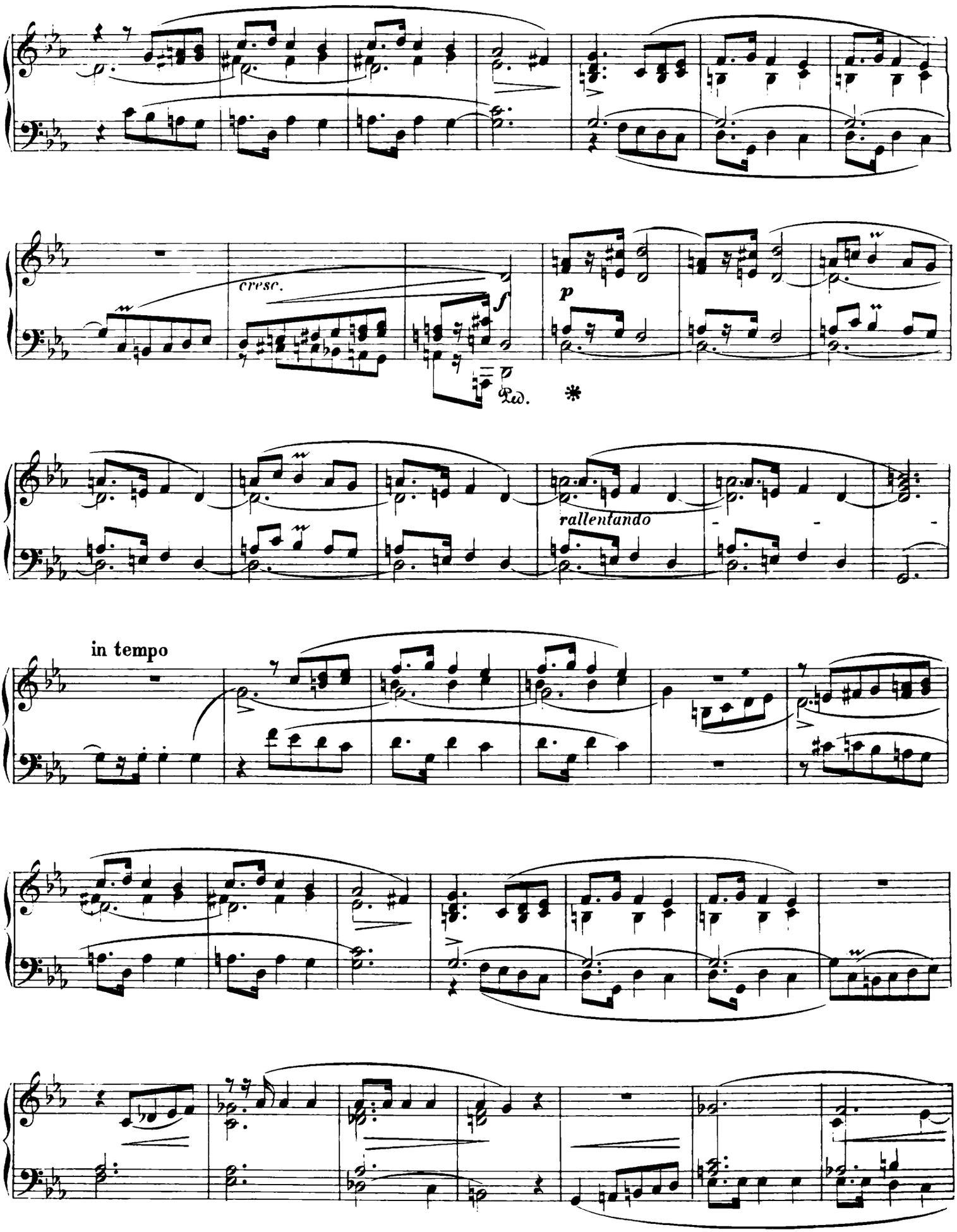
cresc.
f
p
Ped.
*
rallentando
in tempo

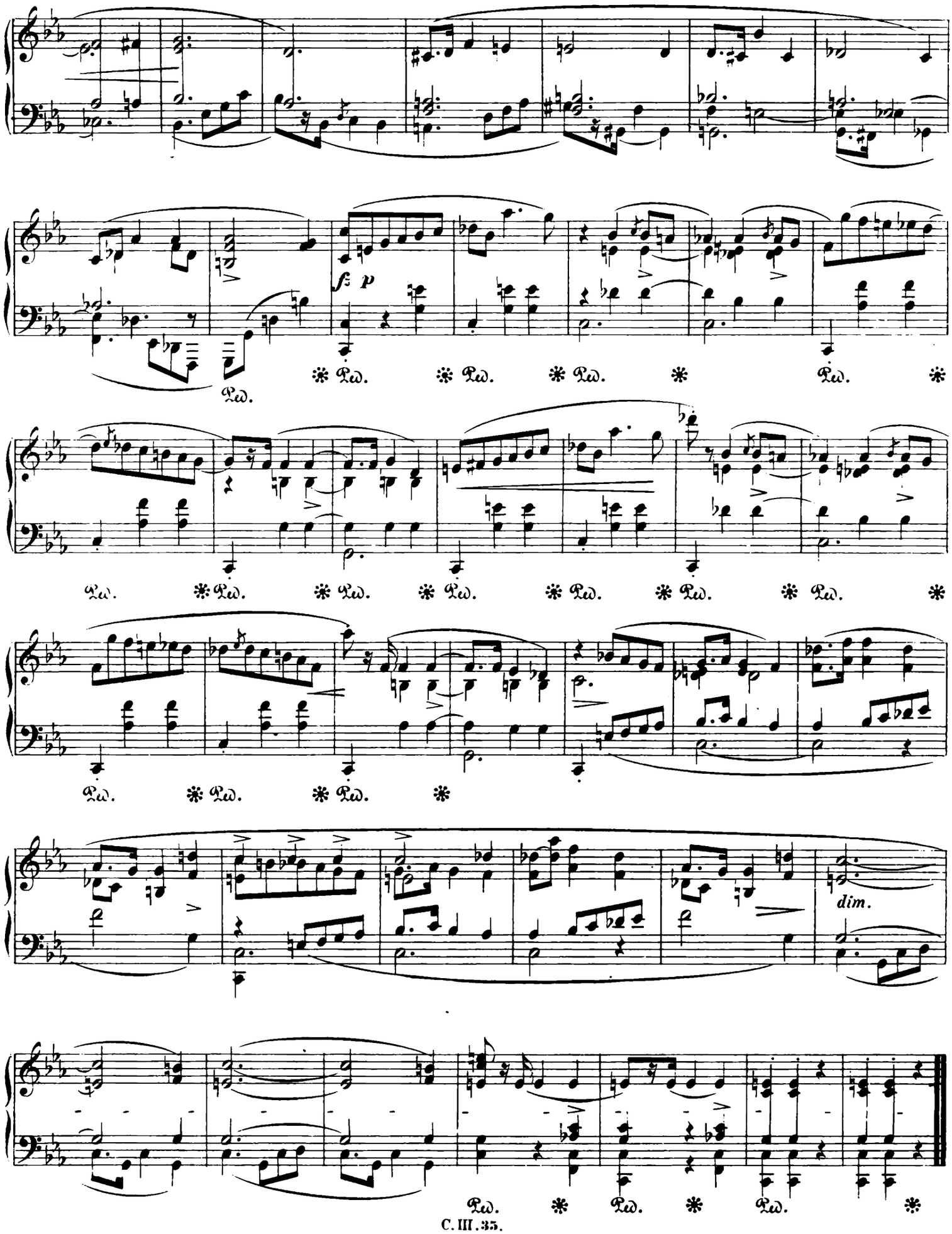
fz p
Ped.
dim.