Brilliant Piano Pieces

Carefully Edited & Fingered

FIRST SERIES

Ascher, J.	Alice (*Romance Transcrite*)	.75
Barnekov, Kiel V.	Second Rondo Chromatique de Concert	1.00
Bendel, Franz	Danse de Concert	.75
Blumenthal, Jacques	La Source (The Spring) (*Caprice.*) Op. 1	.75
Godard, Benjamin	En Route (*Scherzo*). Op. 107, No. 12	.80
Gounod-Raff	Valse de Juliette	1.00
Hoffman, Edward	Polka de Concert	.75
Jaell, Alfred	Le Carillon (The Chimes). Op. 82	.75
do	Troisième Meditation. Op. 17	.60
Ketten, Henry	La Castagnette (*Caprice Espagnol*). Op. 94	.60
Kölling, Carl	La Chasse Infernale (*Grand Galop Brillant*). Op. 23	.75
do	La Chasse au Lion (*Galop Brillant*). Op. 55	.75
Kuhe, Wilhelm	Cujus Animam, from Rossini's "Stabat Mater." Op. 101, No. 3	.60
Leschetizky, Thèodor	Valse Chromatique. Op. 22	.60
Loeschhorn, A.	La Melodia (*Étude Brillante*). Op. 67, No. 6	.50
Moelling, Thèodore	Return of Spring (*Retour de Printemps*)	.50
Moszkowski, Moritz	Sparks (*Etincelles*). Op. 36, No. 6	.75
do	Valse in E. Op. 34, No. 1	1.25
Mueller, Dr. J. Max	Polonaise Brillante	.75
Palumbo, Cost.	Valse in Db. Op 31	.75
Pauer, Ernst	La Cascade (*Morceau de Concert*) Op. 37	1.00
Pfeiffer, Georges	Inquiétude. Op. 82	.75
Raff, Joachim	Cachoucha Caprice. Op. 79	1.00
do	Polka de la Reine. Op. 95	1.00
do	Valse Étude in Ab Op. 56, No. 3	1.00
Rubinstein, Anton	Valse Caprice in Eb.	1.00
Schonbrun, S.	Constellation (*Grand Galop de Concert*). Op. 24	.60
Schulhoff, Jules	Valse Brillante. Op. 6	1.00
do	Alboni (*Second Valse Brillante*). Op. 20	.75
do	Carnival de Venise. Op. 22	1.25
Schumann, Gustav	Tarantelle. Op. 11	.75
Smith, Boyton	The Nightingale and Zephyr (*Morceau de Concert*). Op. 62	.75
Wachs, Paul	Madrilèna (*Fantasie Espagnole*)	.60
Whitney, S. B.	Tarantelle, in Ab. Op. 23	1.00
Wieniawski, Joseph	Valse de Concert, in Db. Op. 3	.75
Wollenhaupt, H. A.	Whispering Wind (*Mazurka Caprice*). Op. 38	1.00
do	Grande Marche de Concert. Op. 19	.75
do	The Last Smile (*Le dernier sourire*). Op. 72	.75

BOSTON

OLIVER DITSON COMPANY

CHAS. H. DITSON CO
New York

LYON & HEALY
Chicago

TARANTELLE, in A♭

Edited by John Orth

S. B. WHITNEY, Op. 23

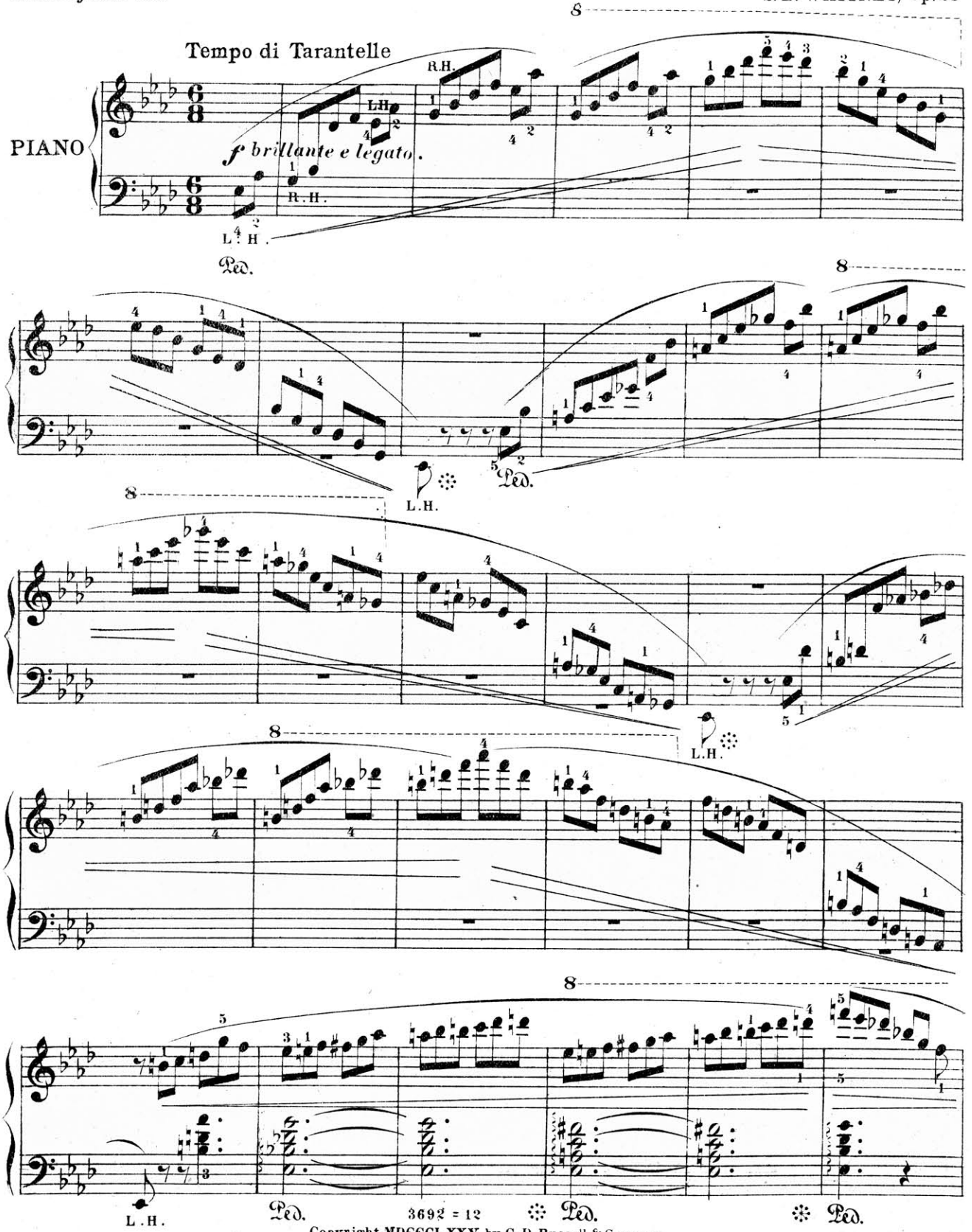

Copyright MDCCCLXXV by G D Russell & Company
Copyright MDCCCXCVIII by Oliver Ditson Company

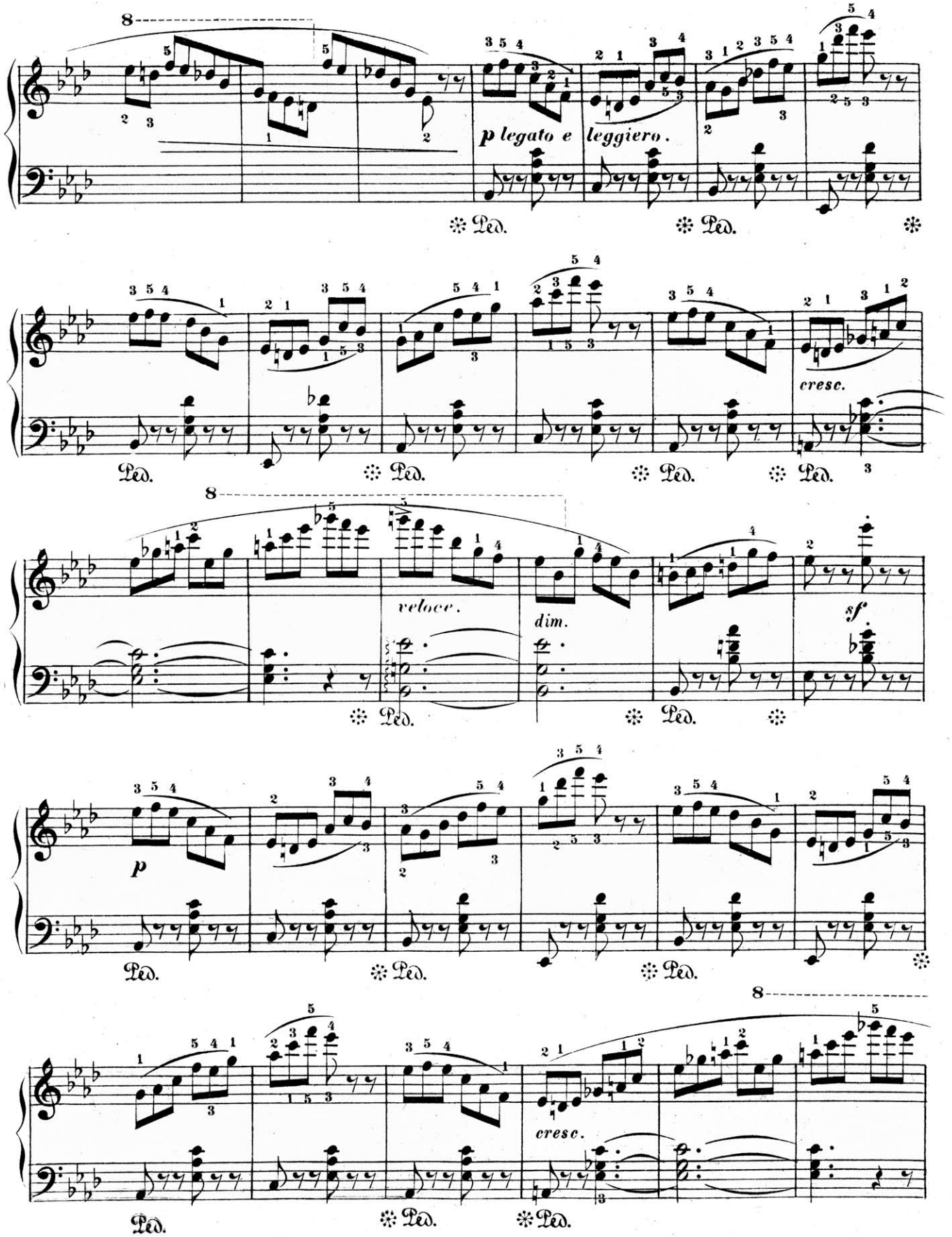
8
p legato e leggiero.
Ped.
cresc.
veloce.
dim.
sf
p
cresc.

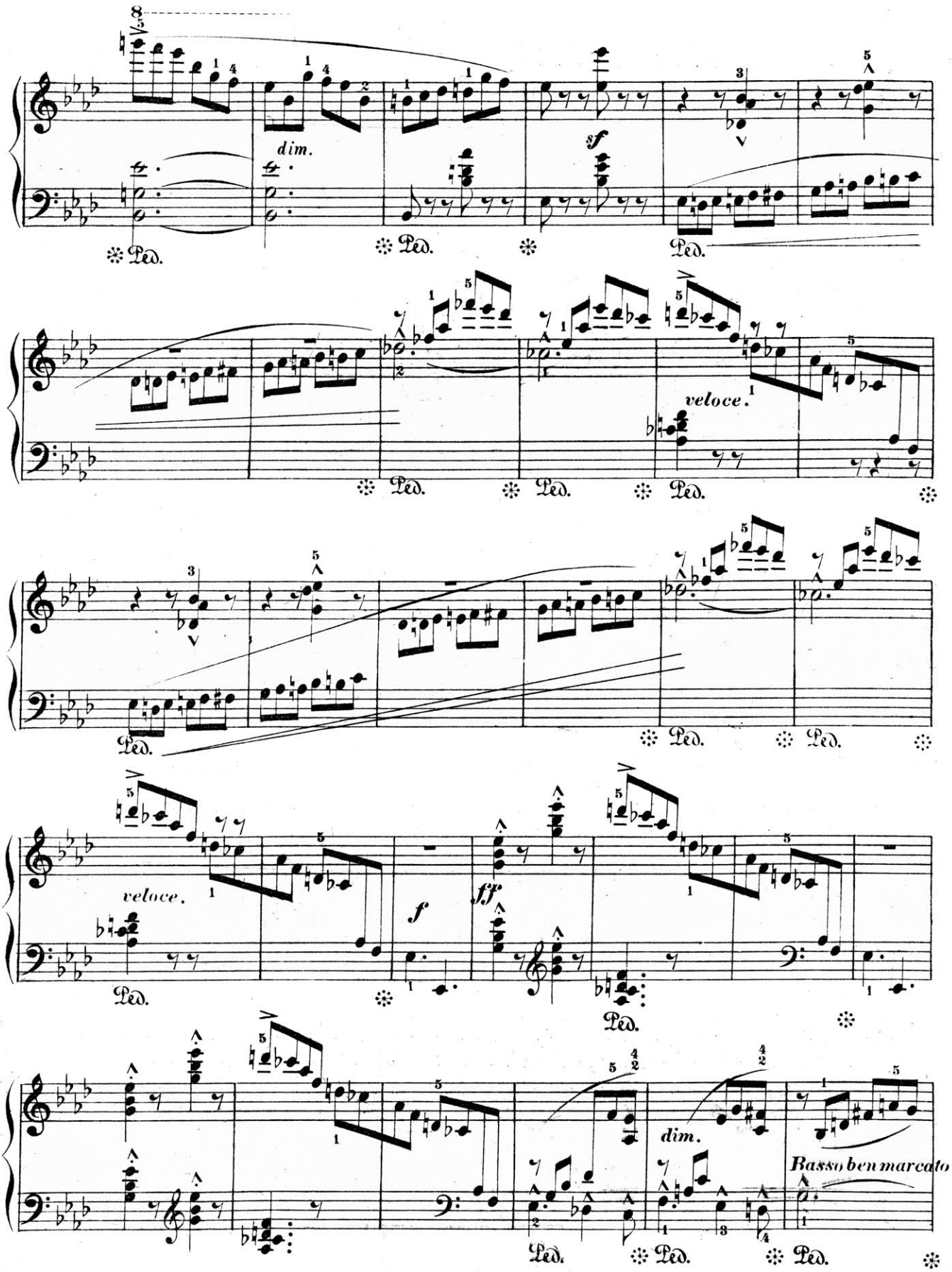
dim.
sf
Ped.
veloce.
veloce.
f
ff
dim.
Basso ben marcato

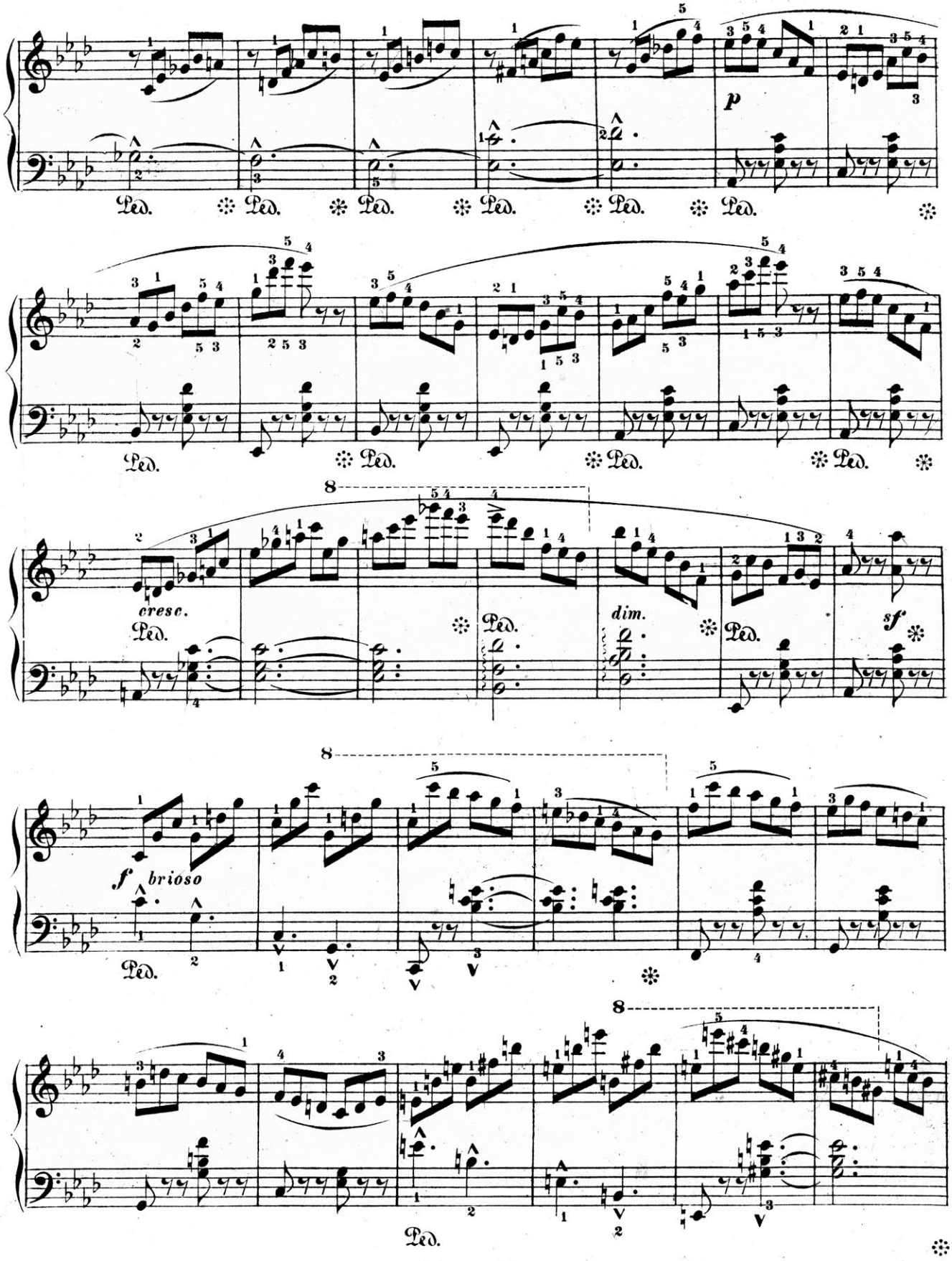
p
cresc.
dim.
sf
f brioso
Ped.

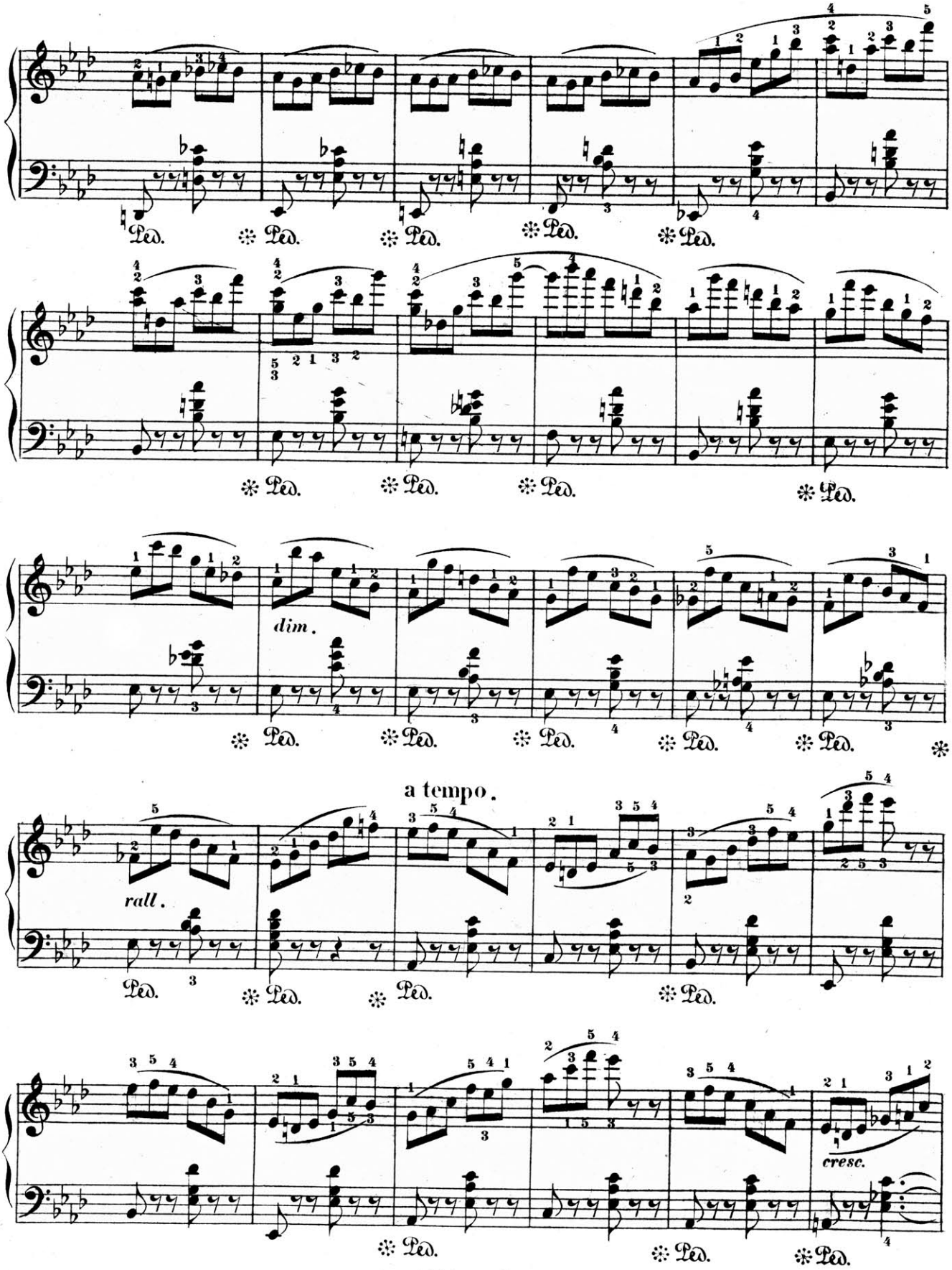
Ped.
dim.
a tempo.
rall.
cresc.

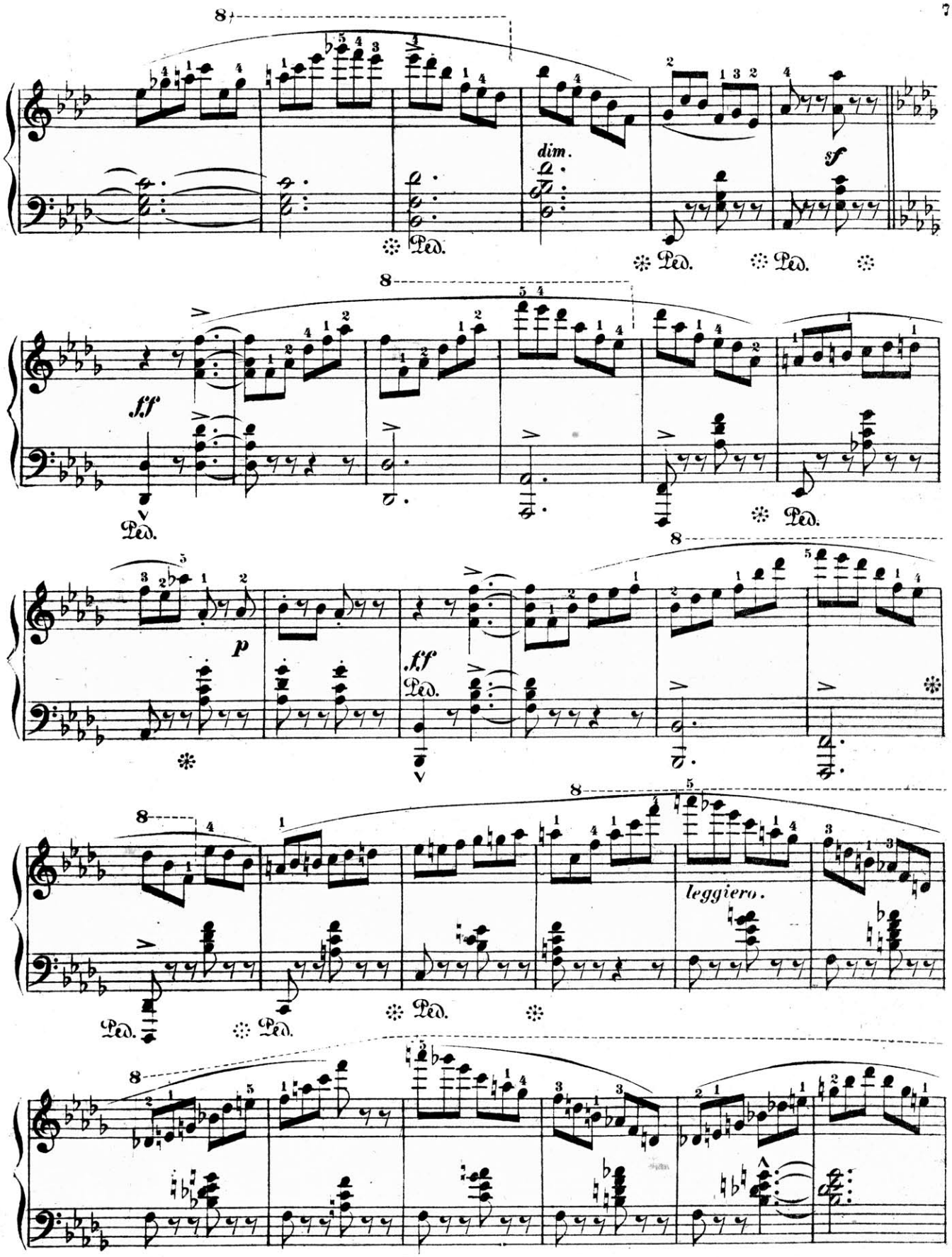
dim.
sf
Ped.
ff
p
leggiero.

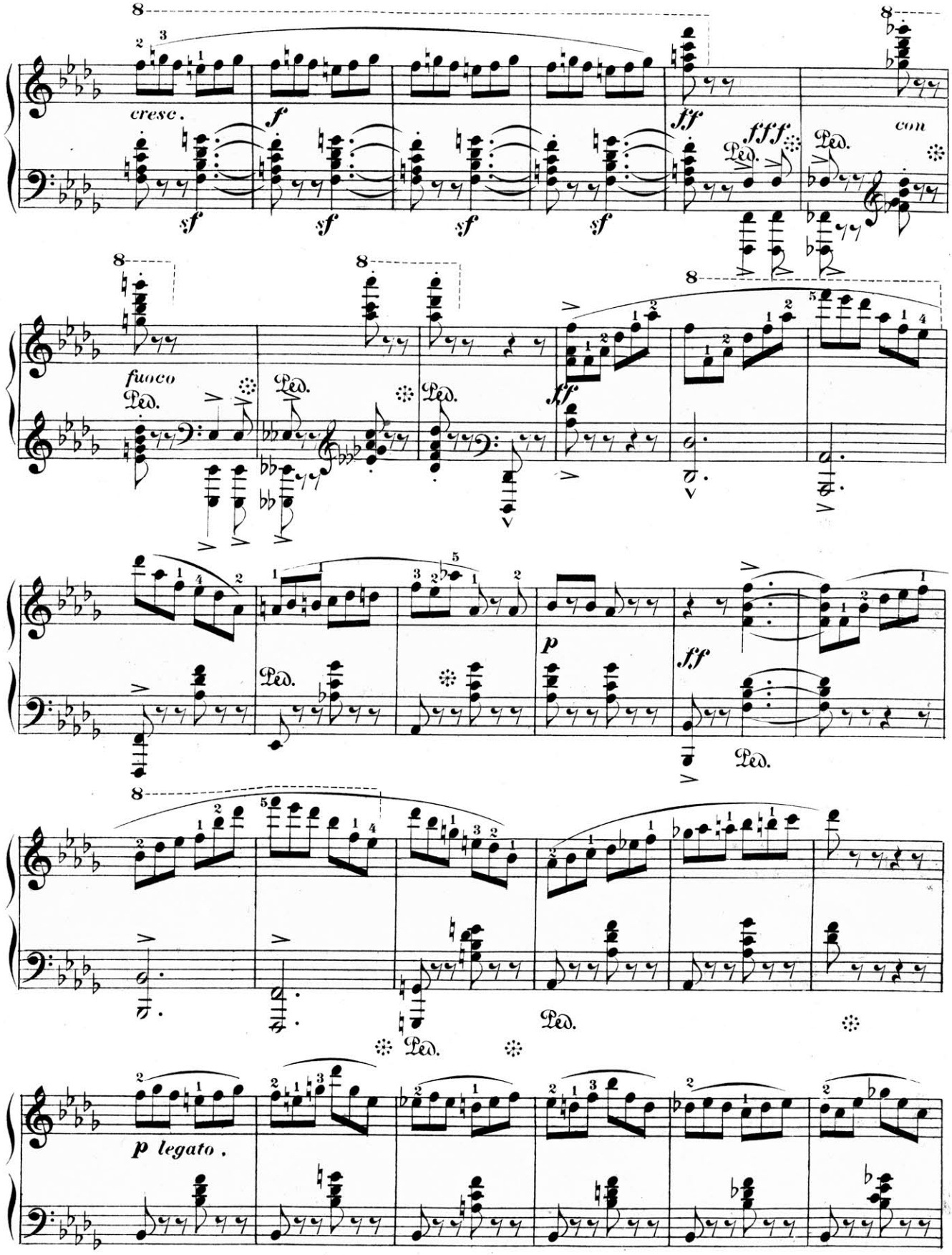
cresc.
f
sf
ff
fff
con
fuoco
Ped.
p
p legato.

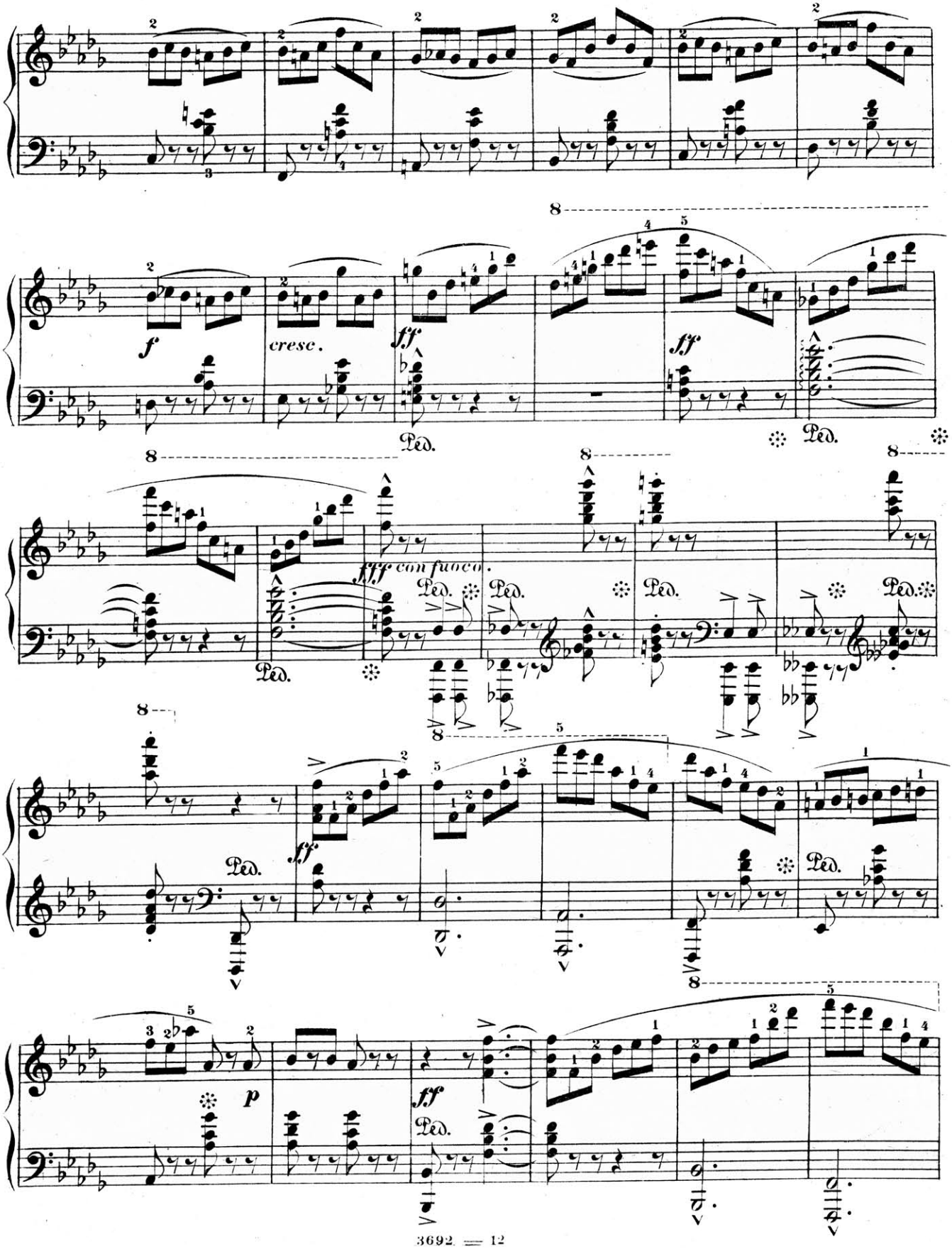
f
cresc.
ff
ff
fff con fuoco.
ff
p
ff
Ped.

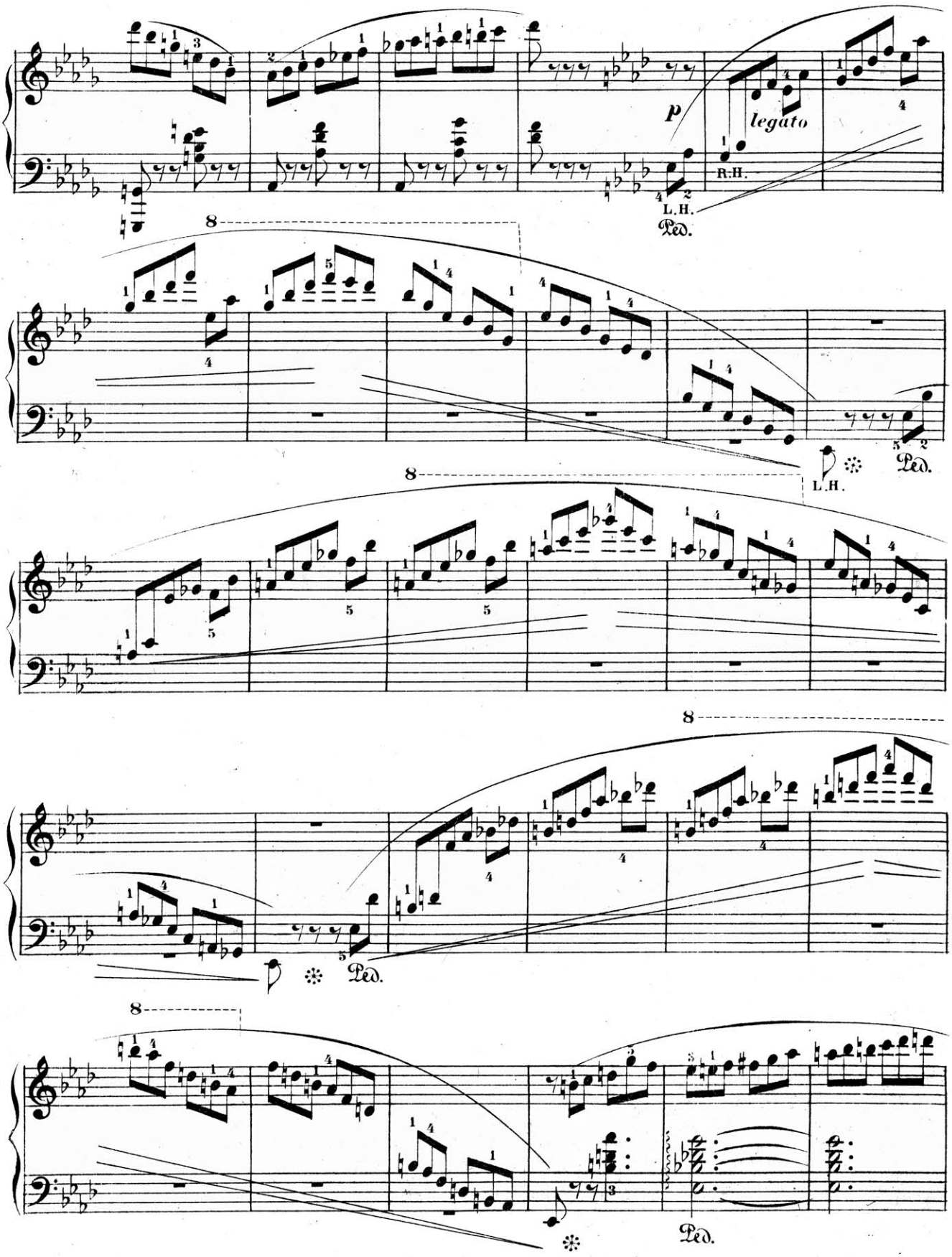
p
legato
R.H.
L.H.
Ped.
8
L.H.
Ped.
8
8
Ped.
8
Ped.

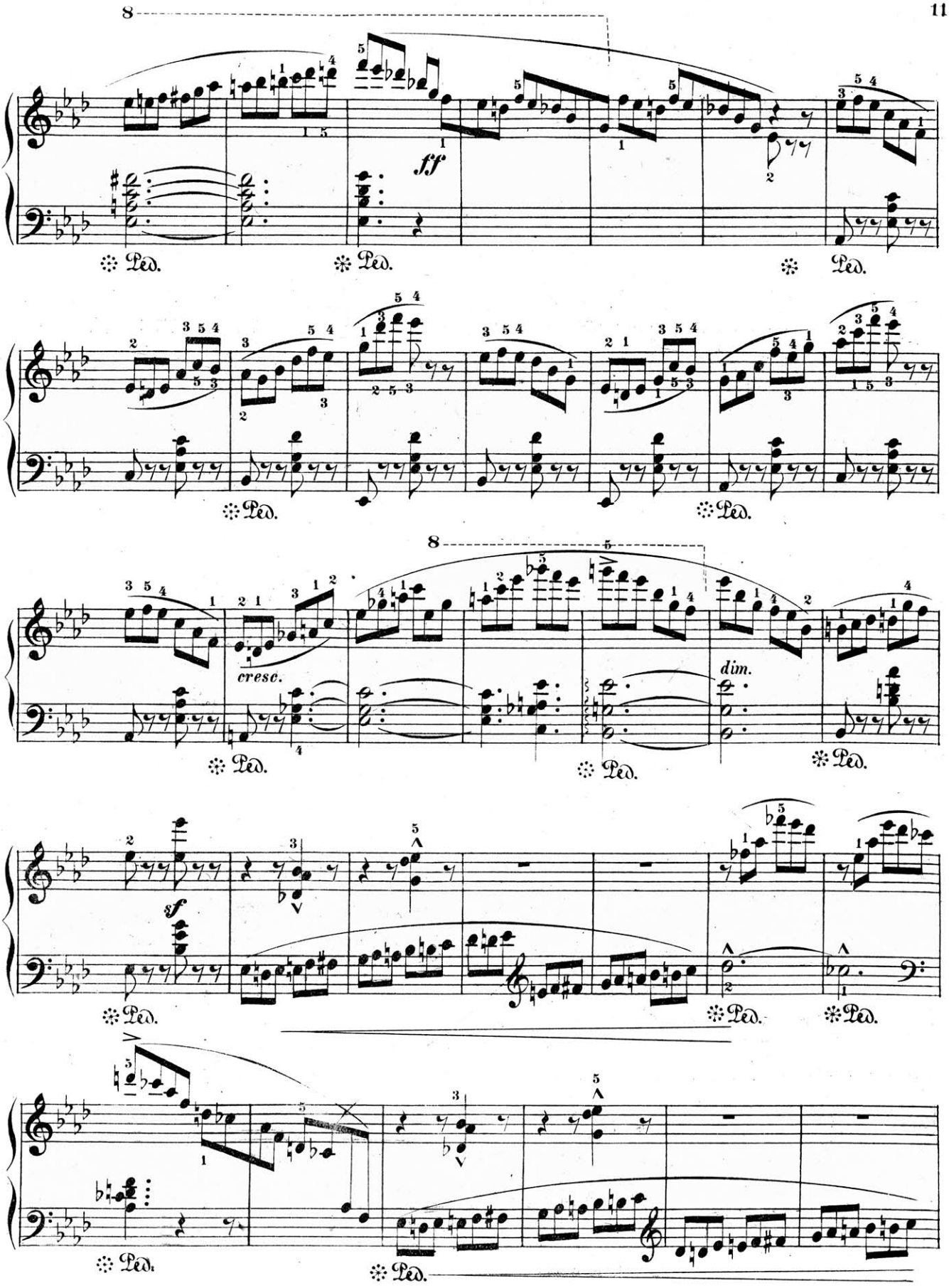
8
f.f
Ped.
Ped.
Ped.
Ped.
Ped.
8
cresc.
dim.
Ped.
Ped.
Ped.
sf
Ped.
Ped.
Ped.
Ped.
Ped.

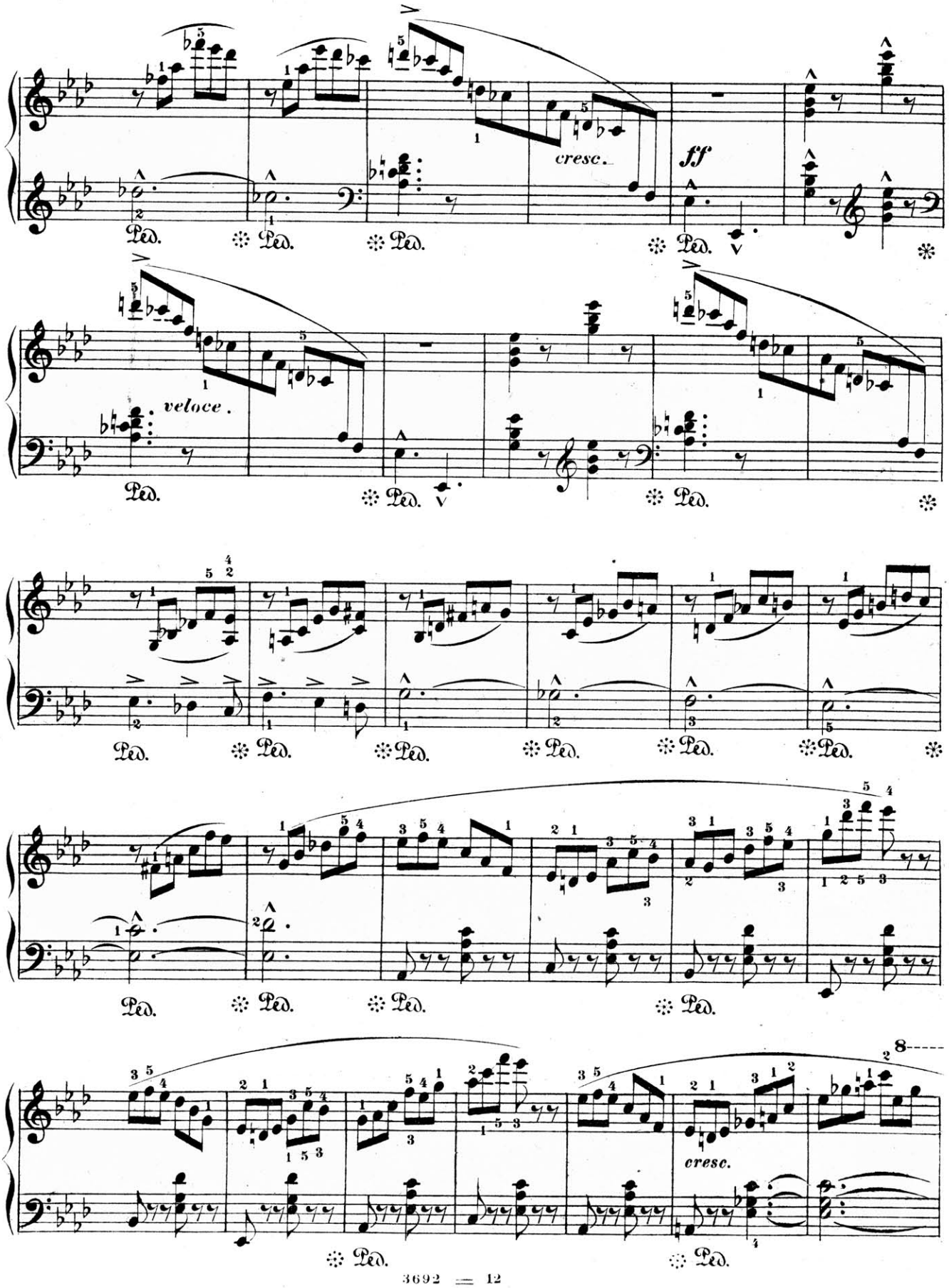
cresc.
ff
veloce.
cresc.
8

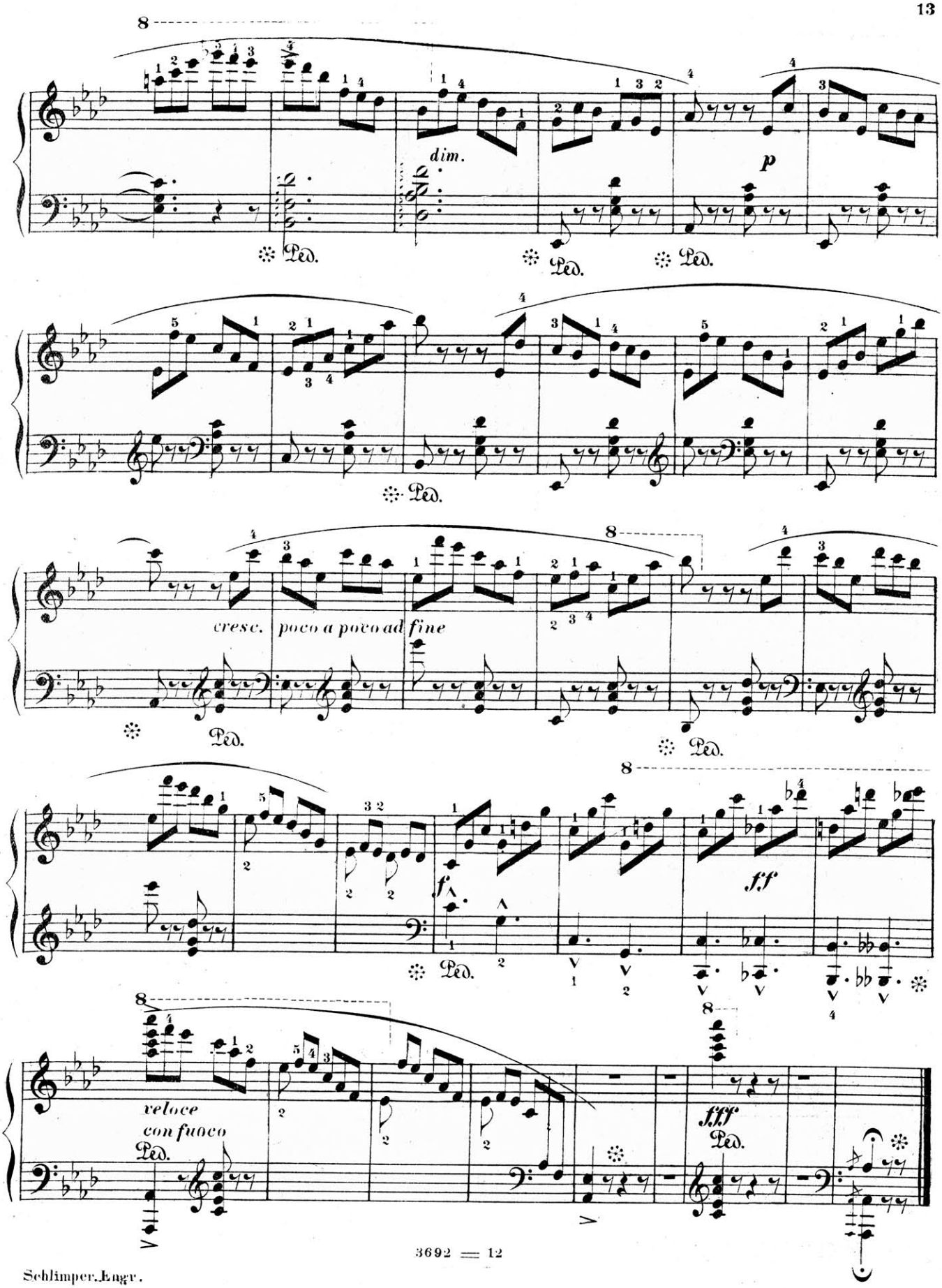

Schlimper. Engr.

MODERN CLASSICS

FIRST SERIES

Beethoven-Rubinstein	Turkish March from *Ruins of Athens*	.40
Brassin, Louis	Nocturne	.50
Dreyschock, Felix	Gavotte, in E	.50
Dupont, A.	Tocatelle. Op. 26	.60
Godard, Benjamin	Au Matin. Op. 83	.50
do.	Gigue (*Danse antique*). Op. 103, No. 3	.50
do.	Novellozza. Op. 47	.40
do.	Second Gavotte. Op. 81	.50
do.	Second Mazurka. Op. 54	.75
Godard, Charles	Angelus. (*Meditation*) Op. 65	.50
Heller, Stephen	In the Forest (*Im Walde*). Op. 86, No. 3	.40
Henselt, Adolf	Romance, in B♭ minor. Op. 10	.40
Hofmann, Heinrich	Golden Age (*Aus Schöner Zeit*). Op. 34, No. 3	.30
Jensen, Adolf	Berceuse. Op. 12	.50
do.	Brides Song (*Brautgesang*). Op. 45, No. 2	.50
do.	The Mill (*Die Mühle*). Op. 17, No. 3	.40
do.	Serenade. Op. 32, No. 9	.40
do.	Village Festival (*Festlichkeit im Dorfe*). Op. 17, No. 6	.50
do.	Will o' the Wisp. Op. 17, No. 11	.50
Jonas, Ernst	Love Song (*Liebeslied*). Op. 58	.40
Kirchner, Theodor	Album Leaf, in F. Op. 7, No. 2	.40
Moszkowski, Moritz	Bolero, in D. Spanish Dance. Op. 12, No. 5	.40
do.	Gondoliera, in G minor. Op. 41	.75
do.	Mazurka, in G. Op. 10, No. 3	.30
do.	Mélodie, in G♭. Op. 10, No. 1	.40
do.	Scherzino, in F. Op. 18, No. 2	.50
do.	Thema, in E. Op. 10, No. 2	.25
do.	Waltz, in D♭. Op. 15, No. 5	.30
Paderewski, Ignace J.	Caprice, in G. (*Genre Scarlatti*) Op. 14, No 3	.50
do.	Menuet, in G (*à l'antique*). Op. 14, No. 1	.50
do.	Sarabande. Op. 14, No. 2	.40
Rheinberger, Josef	Ballade, in G minor. Op. 7, No. 1	.50
do.	The Chase. (Impromptu) Op. 5, No. 1	.50
Rubinstein, Anton	Fourth Barcarolle, in G	.50
do.	Polka Bohème. Op. 82, No. 7	.40
do.	Romance, in F. Op. 26, No. 1	.50
do.	Romance, in E♭. Op. 44, No. 1	.40
Scharwenka, Philipp	Album Leaf. Op. 27, No 3	.50
do.	Album Polonais, in G minor. Op. 33, No. 1	.50
do.	Album Polonais, in D. Op. 33, No 2	.50
do.	Album Polonais, in B♭. Op 33, No. 4	.50
Scharwenka, Xaver	Melody, in F. Op. 22, No. 2	.40
do.	Polish Dance. Op. 3, No. 1	.40
Schuett, Eduard	Valse Lente, in A♭. Op. 17, No. 2	.40
Sieveking, Martinus	Valse Lente, in D. Op. 10	.50
Wilm, Nicolai von	Alla Marcia	.50

BOSTON: OLIVER DITSON COMPANY

NEW YORK: CHAS. H. DITSON & CO. CHICAGO: LYON & HEALY

ORDER OF YOUR LOCAL DEALER