# *Guillaume Gabriel Nivers* *Troisième Livre d'Orgue* *Prélude du Premier Ton*

1632?-1714 **arranged for solo viola by Jean-Pierre Coulon©** September 1, 2011

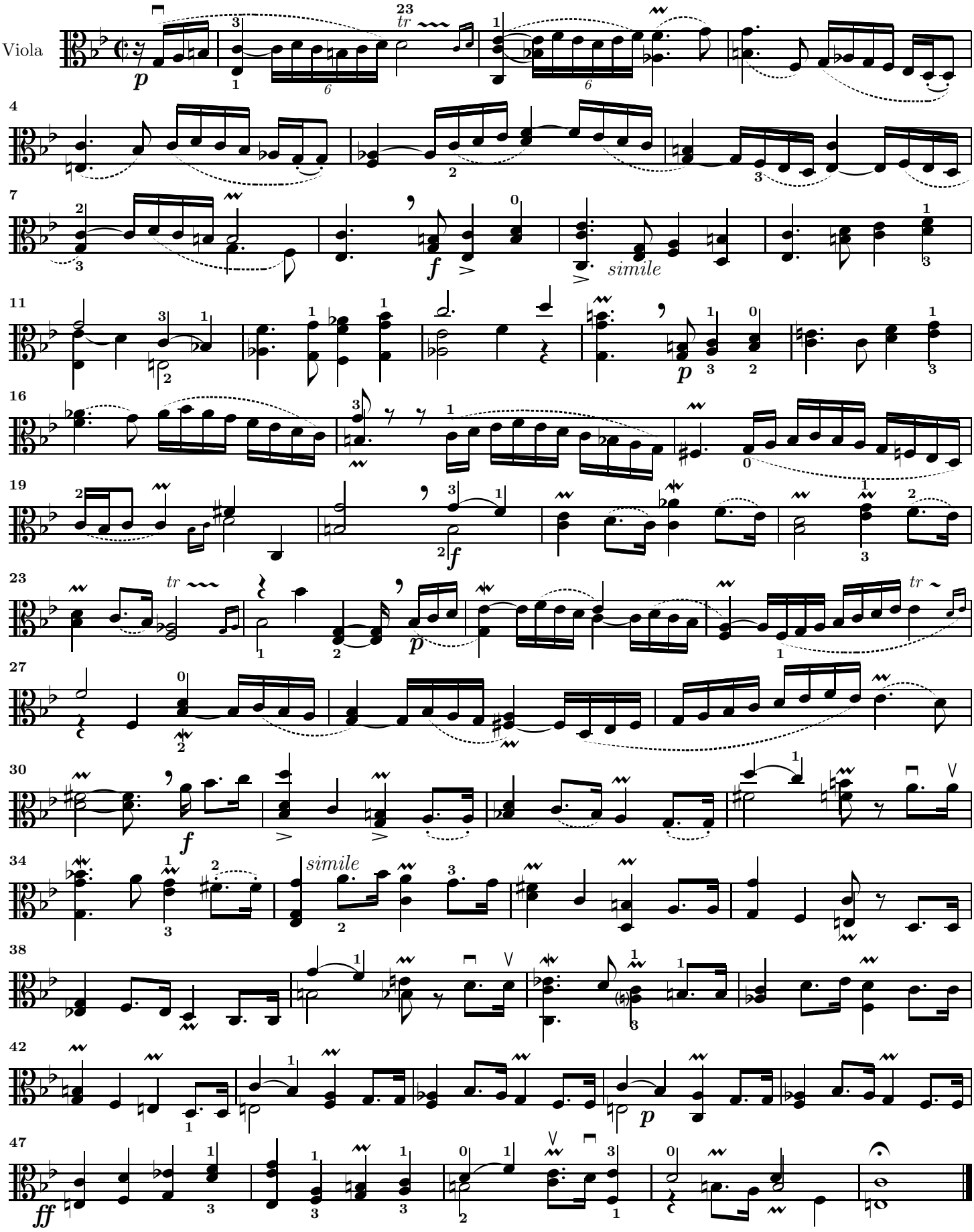


Note: I have transposed this piece a second lower.