Altus

Intrada V
»Ach Gott, vom Himmel sieh darein«
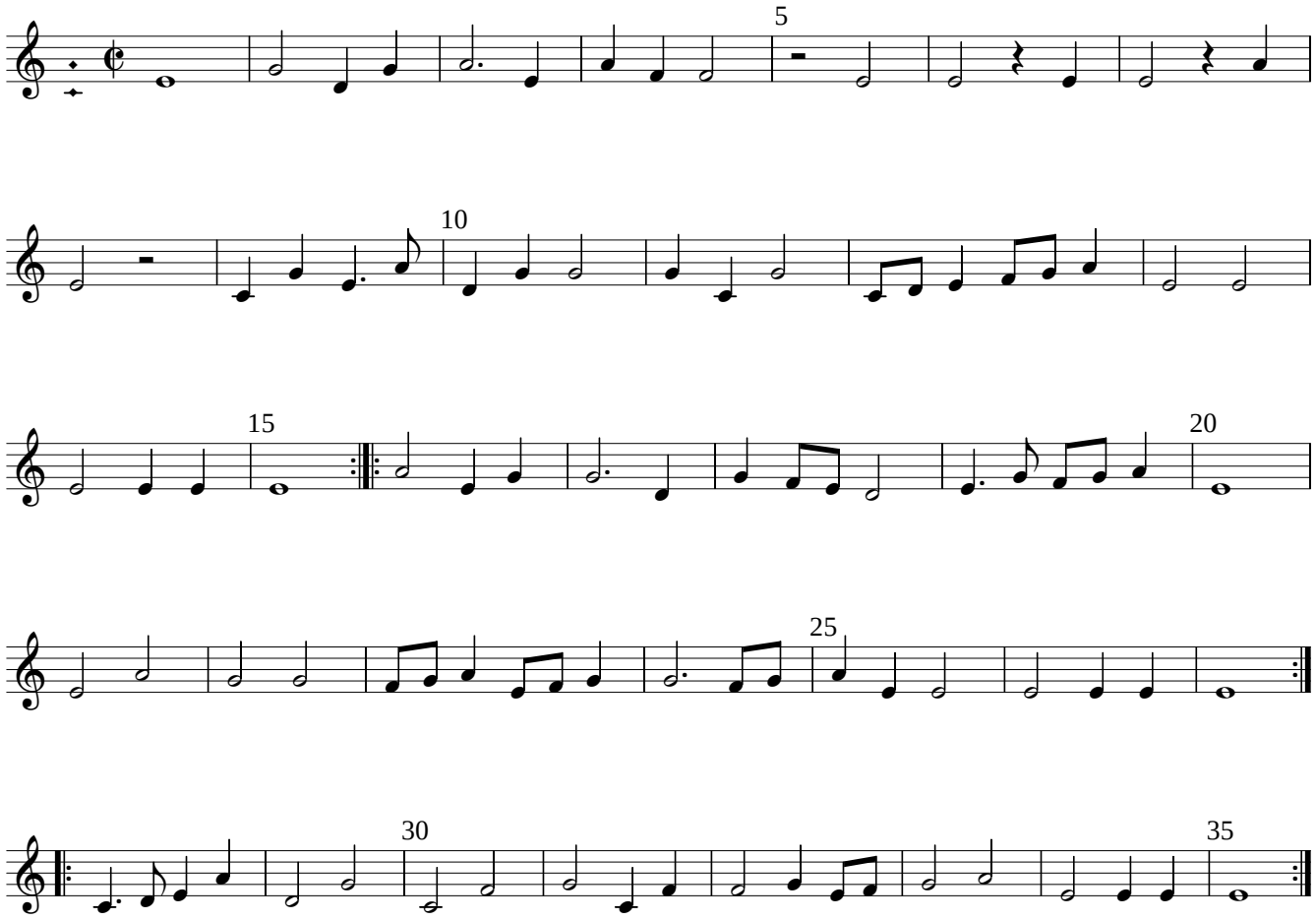
Michael Altenburg