Tenor 2

Intrada X
»Es spricht der Unweisen Mund wohl«
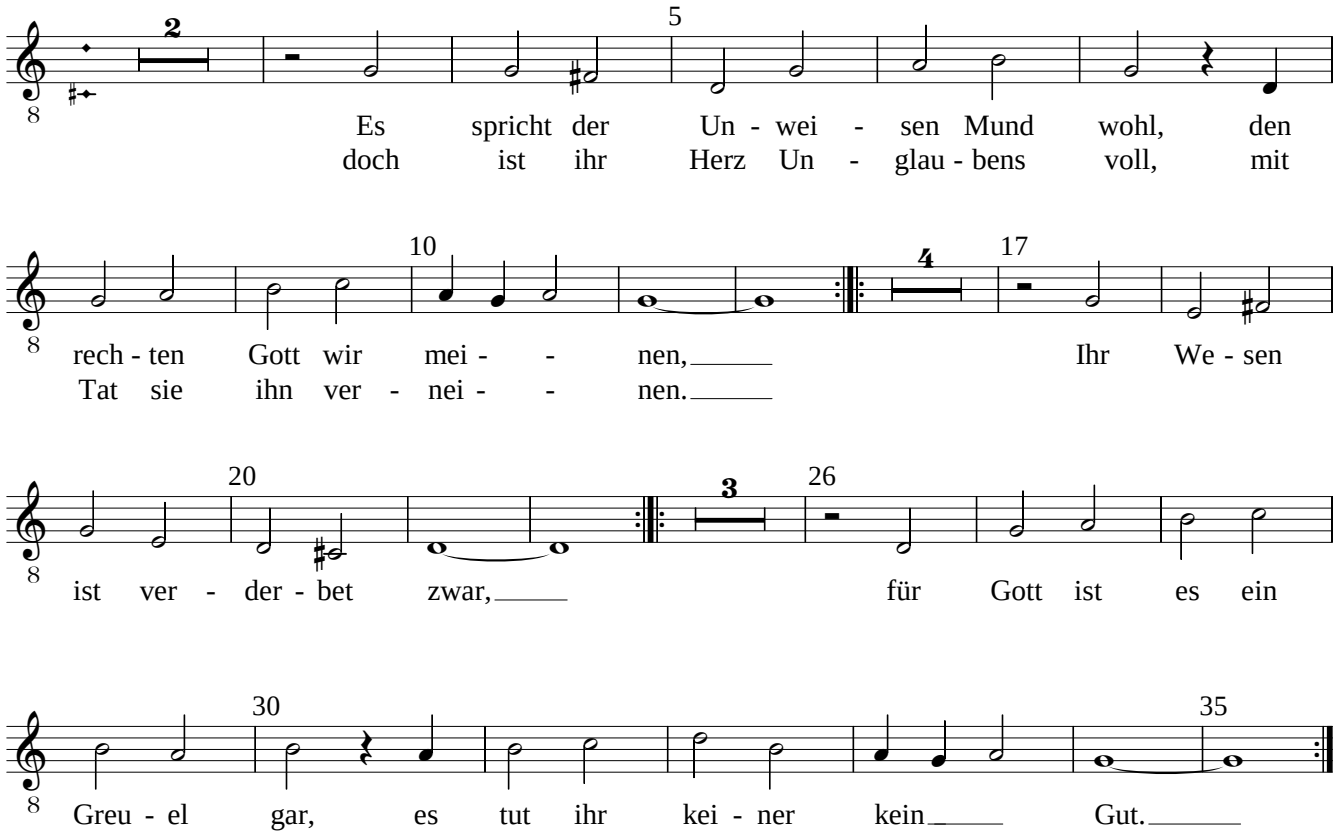
Michael Altenburg