Duet No. 30
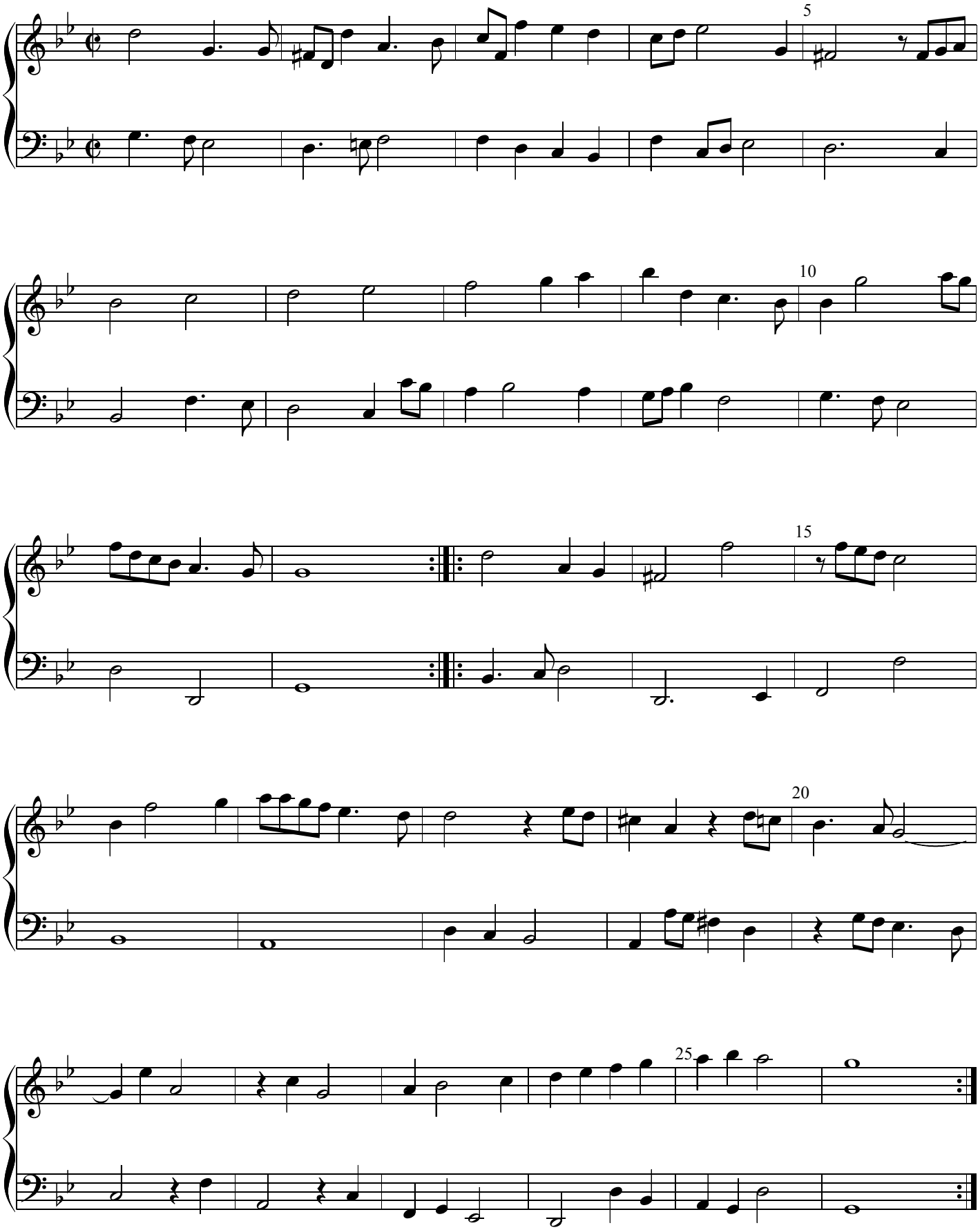
Anon.