

6 Lieder im Freien zu singen op.41

Eingerichtet für Doppelrohrquartett von Notenschreiber at IMSLP

Oboe

Felix Mendelssohn Bartholdy

1. Im Walde

Lento e dolce

p *sf* *p* *cresc.*

9 *sf* *p* *cresc.*

15 *f*

2. Entflieh' mit mir

Andante

p *p* *f*

7 *p* *f* *p*

3. Es fiel ein Reif

Un poco Allegro

p

5 *cresc.* *f* *p*

4. Auf ihrem Grab

Assai sostenuto

mf p cresc.

5

dim. p cresc.

10

dim. p mf p

15

cresc. dim. p

20

cresc. p pp

5. Mailed

Allegro

f p

6

sf p f

11

f

16

Fine

dim. f pp

22

29

pp D.C. al Fine

6. Auf dem See

Allegro molto vivace

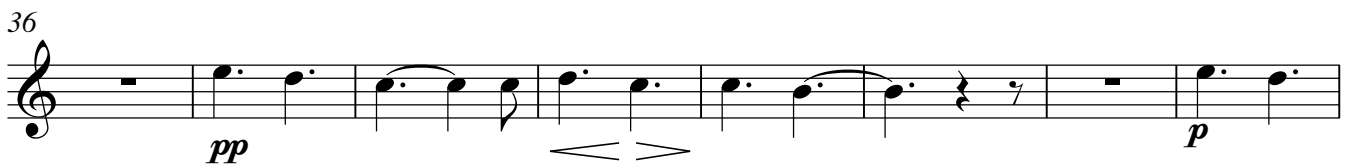
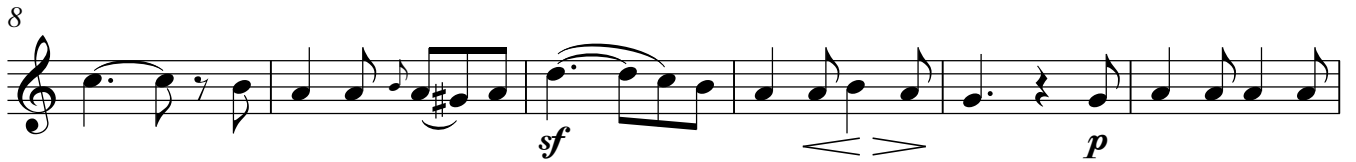

Oboe

4

53

sf *sf* *p* *p* *p*

62

f *p* *p* *p* *p*

71

f *f* *f* *f* *f*

81 rit.. a tempo

f *f* *f* *f* *f* *f* *f* *f*

89

f *f* *f* *f* *f* *p*

95

f *f* *f* *f* *f* *f* *f*

102

f *f* *f* *f* *f* *f* *f*

109

f *f* *f* *f* *f* *dim.*

115

p *p* *p* *p*

6 Lieder im Freien zu singen op.41

Eingerichtet für Doppelrohrquartett von Notenschreiber at IMSLP

Englischhorn

Felix Mendelssohn Bartholdy

Lento e dolce

1. Im Walde

p *sf* *p* *p*

8 *cresc.* *sf* *p* *cresc.*

15 *f* *p* *dim.*

2. Entflieh' mit mir

Andante

p *p* *f*

7 *p* *f* *p*

Un poco Allegro

3. Es fiel ein Reif

p

4 *cresc.* *f* *p*

Assai sostenuto

4. Auf ihrem Grab

5. Mailed

Allegro

Allegro molto vivace

6. Auf dem See

f *f*

8

sf *p*

16

cresc. *f*

24

31

dim. *pp*

40

p *sf*

49

p

58

p *f*

67

p

73

f 3 3

Englischhorn

4

83 **a tempo**

f *f*

90

sf *p*

98

cresc. *f*

106

113

dim. *p*

6 Lieder im Freien zu singen op.41

Eingerichtet für Doppelrohrquartett von Notenschreiber at IMSLP

Baritonoboe

Felix Mendelssohn Bartholdy

1. Im Walde

Lento e dolce

2. Entflieh' mit mir

Andante

3. Es fiel ein Reif

Un poco Allegro

4. Auf ihrem Grab

Assai sostenuto

5. Mailed

Allegro

D.C. al Fine

6. Auf dem See

Allegro molto vivace

Baritonoboe

4

83 **a tempo**

90

98

105

112

116

6 Lieder im Freien zu singen op.41

Eingerichtet für Doppelrohrquartett von Notenschreiber at IMSLP

Fagott

Felix Mendelssohn Bartholdy

1. Im Walde

Lento e dolce

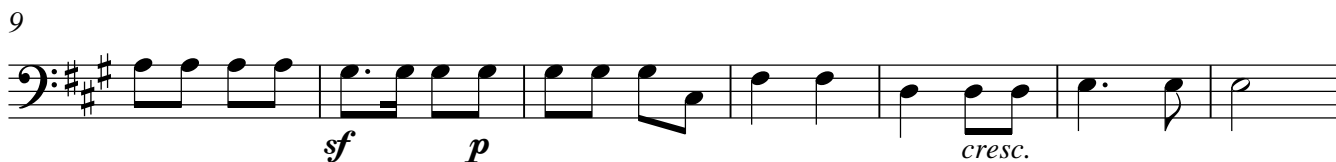

2. Entflieh' mit mir

Andante

3. Es fiel ein Reif

Un poco Allegro

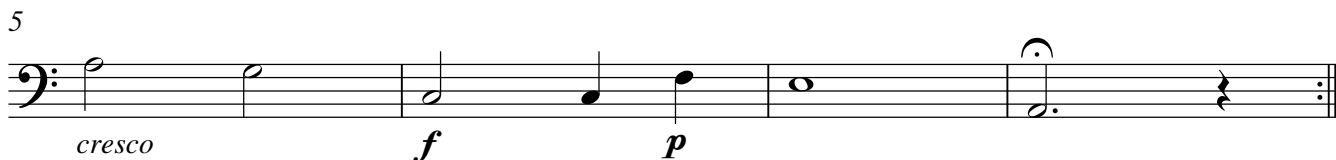
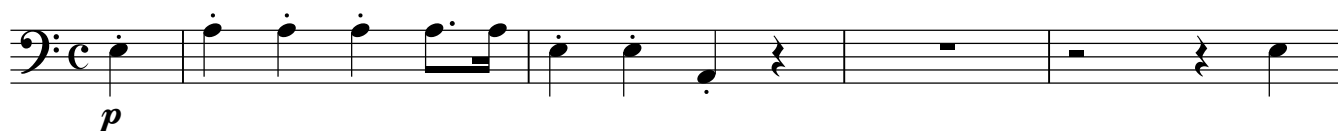

4. Auf ihrem Grab

Assai sostenuto

5. Mailed

Allegro

D.C. al Fine

6. Auf dem See

Allegro molto vivace

Fagott

4

76

rit. . . .

a tempo

84

91

99

107

114
