

Violine I

SINFONIA No.75

I

Joseph Haydn

Grave q = 60

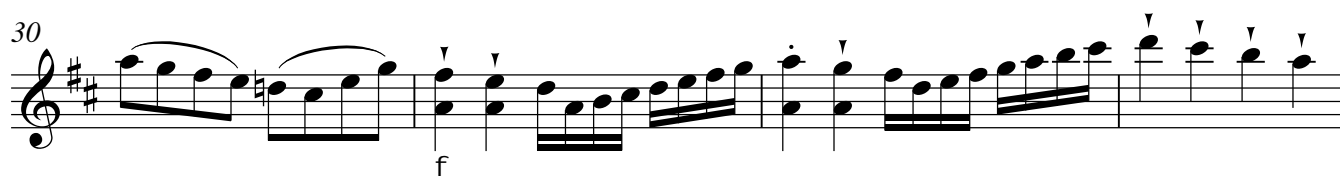
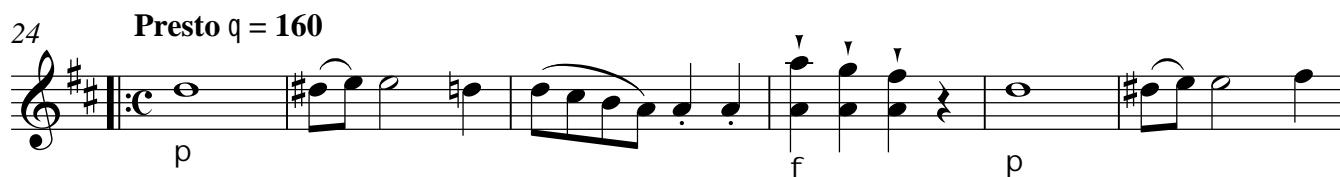
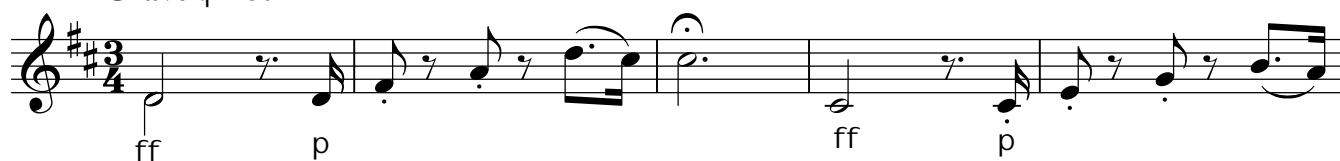

39

43

47

51

56

59

63

69

75

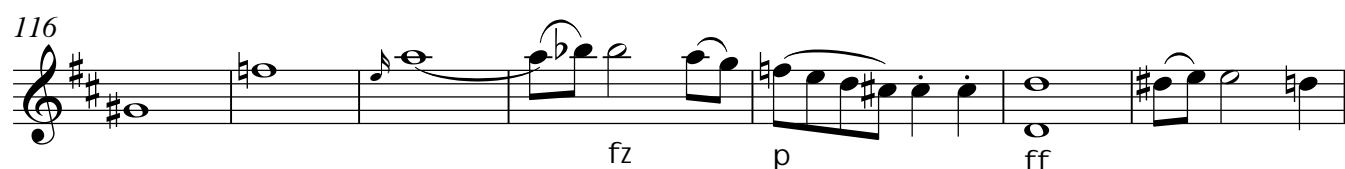
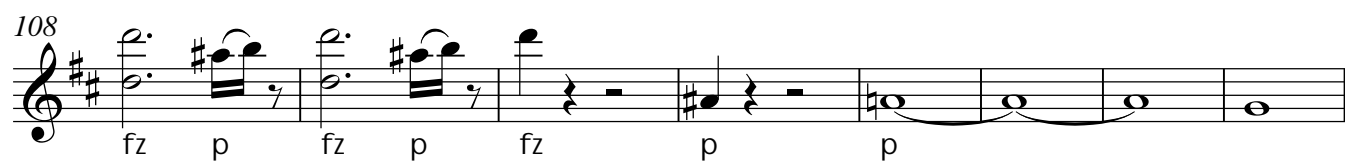
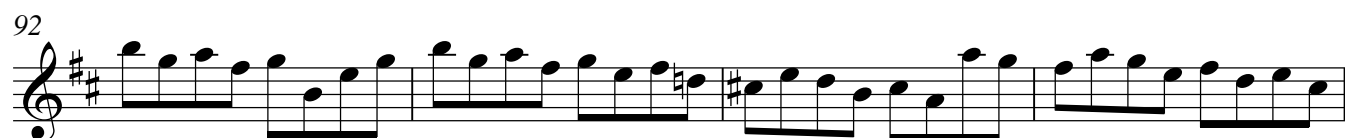

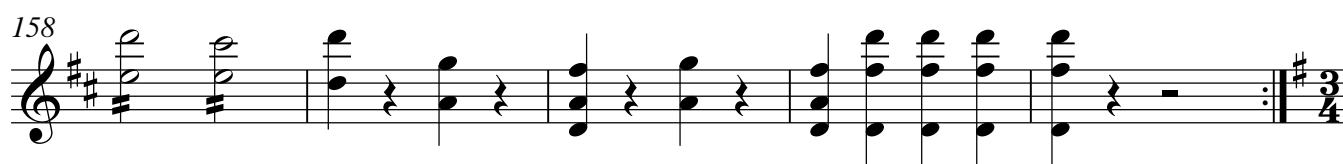
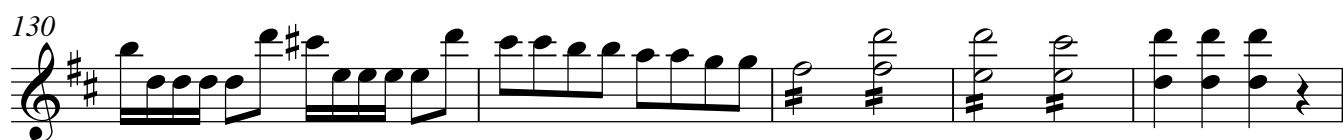

II

Poco Adagio $q = 72$

1 **sordino**

1 8 15 21 25 29 33

p *fz* *p* *pp*

p *f* *p*

fz *p*

fz *p*

37 *f* *p* *semplice*

42 *f*

47

51 *p*

55 Violino I ripieno
pizz.
[p]

62

69 *arco*
p

75

81

84

91 *pp* *f* *pp*

III

Allegretto $q = 120$

senza sord.

0 **f**

5 8 **p**

10 **f**

15 **f**

20 **Fine**

24

30 32

35

41

45 **D.C. al Fine**

V.S.

IV

0 Vivace h = 124

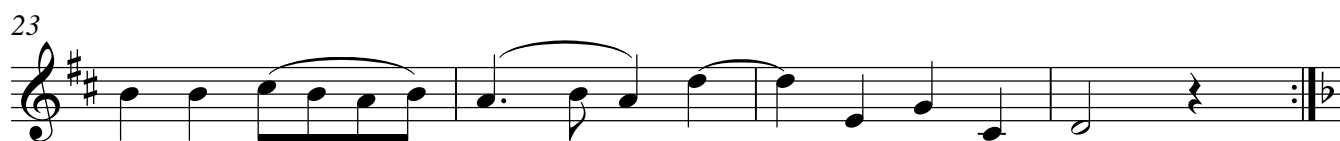
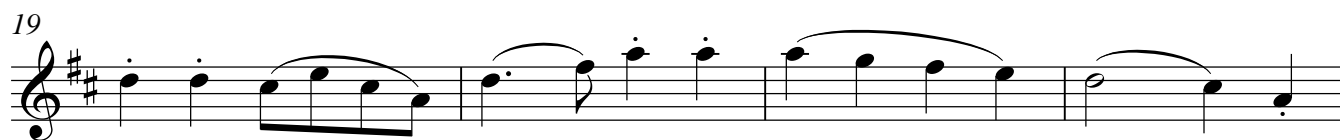
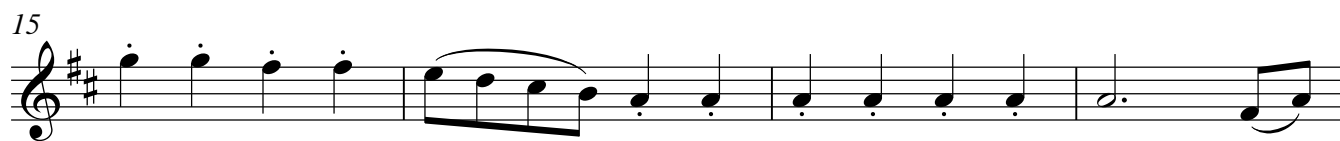
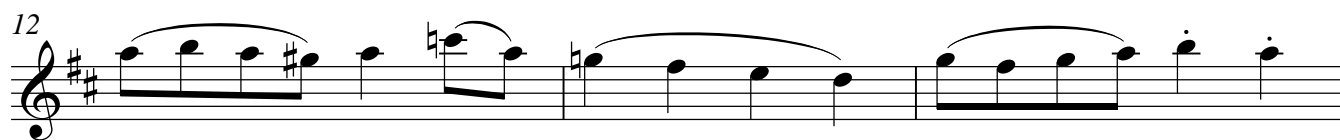

37

42

47

50

p

54

58

63 

Violin I musical score, measures 68-111. The key signature is two sharps (F# and C#). The score consists of nine staves of music. Measure numbers 68, 73, 79, 84, 89, 94, 99, 104, and 110 are indicated at the start of their respective staves. Dynamic markings include *f* (forte), *p* (piano), *ff* (fortissimo), *pp* (pianissimo), and *p* (piano). The music features various melodic lines, including eighth and sixteenth note patterns, and rests. A double bar line is present at the end of measure 110, followed by a repeat sign and the number 14.

68 *f*

73 *p*

79

84 *ff*

89

94

99 *pp* *p*

104

110 *14*

