Fantasia à 3

Treble 1
Tr Tr B
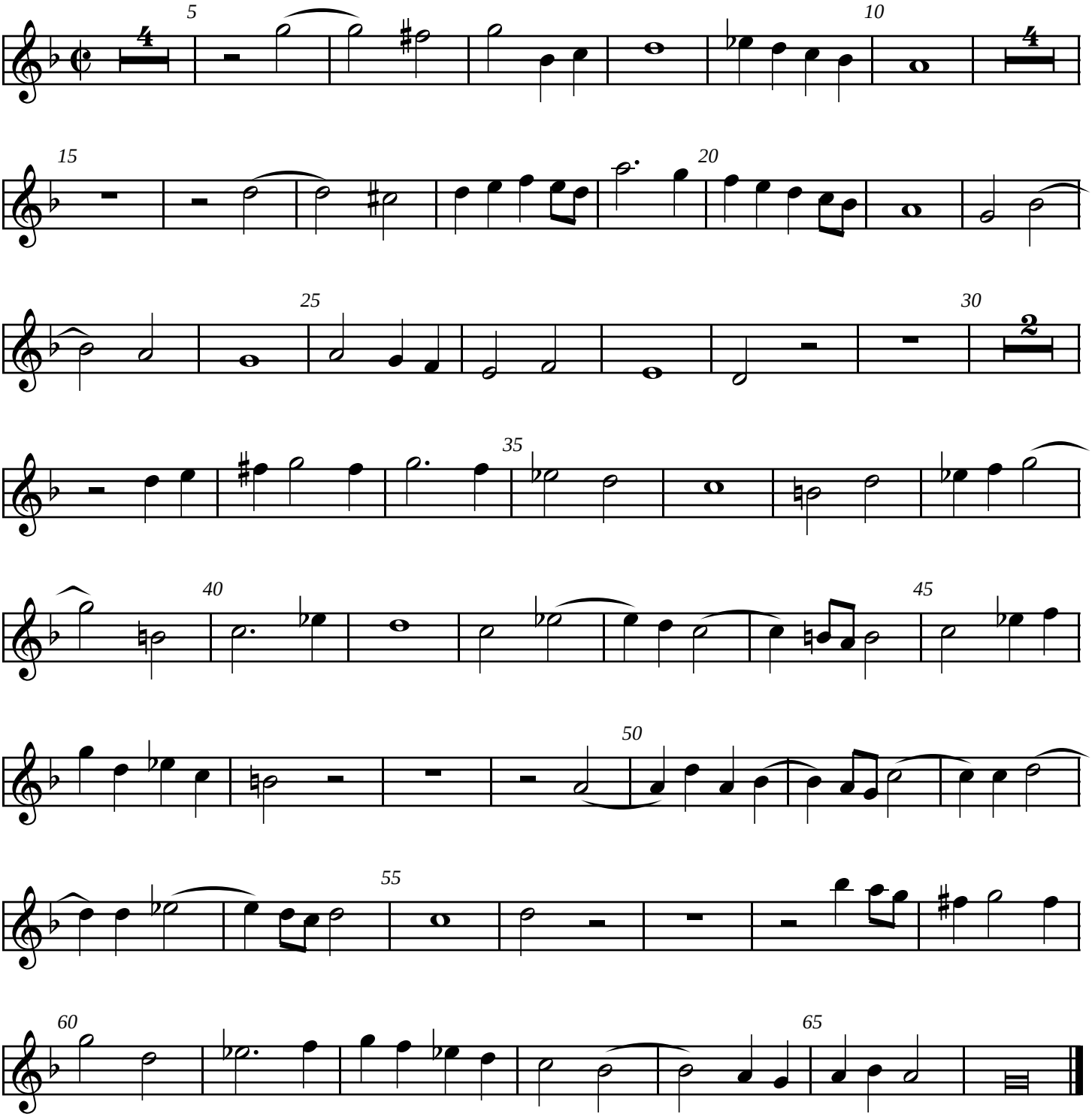
Henry Loosemore