33. Mais on san es allé Nau

Jean-François Dandrieu
(1682-1738)

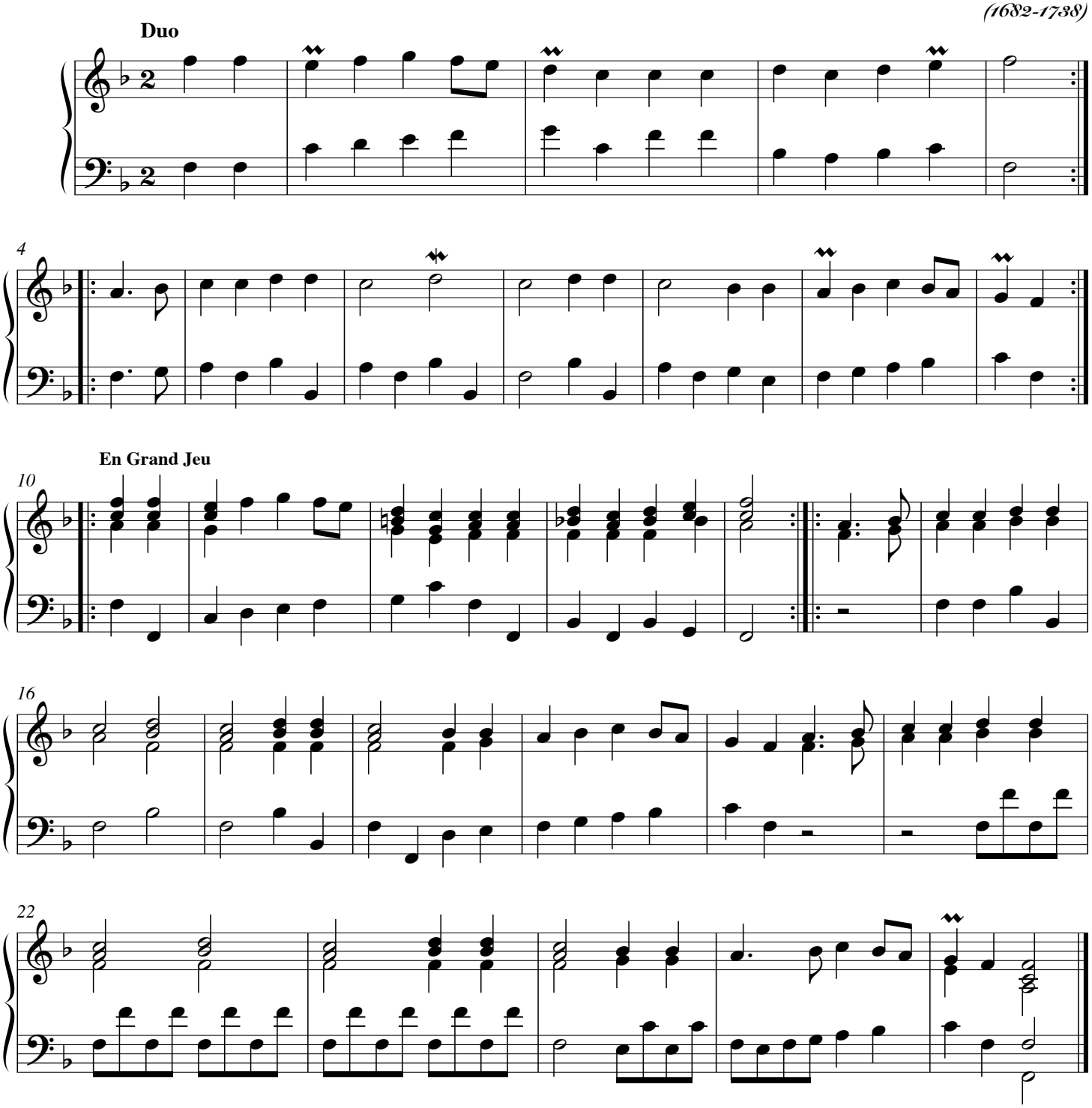

© Les Éditions Outremontaises - 2009