16. Allegretto

Bourdon, Flûte, Prestant et Hautbois.

César Franck
(1822-1890)

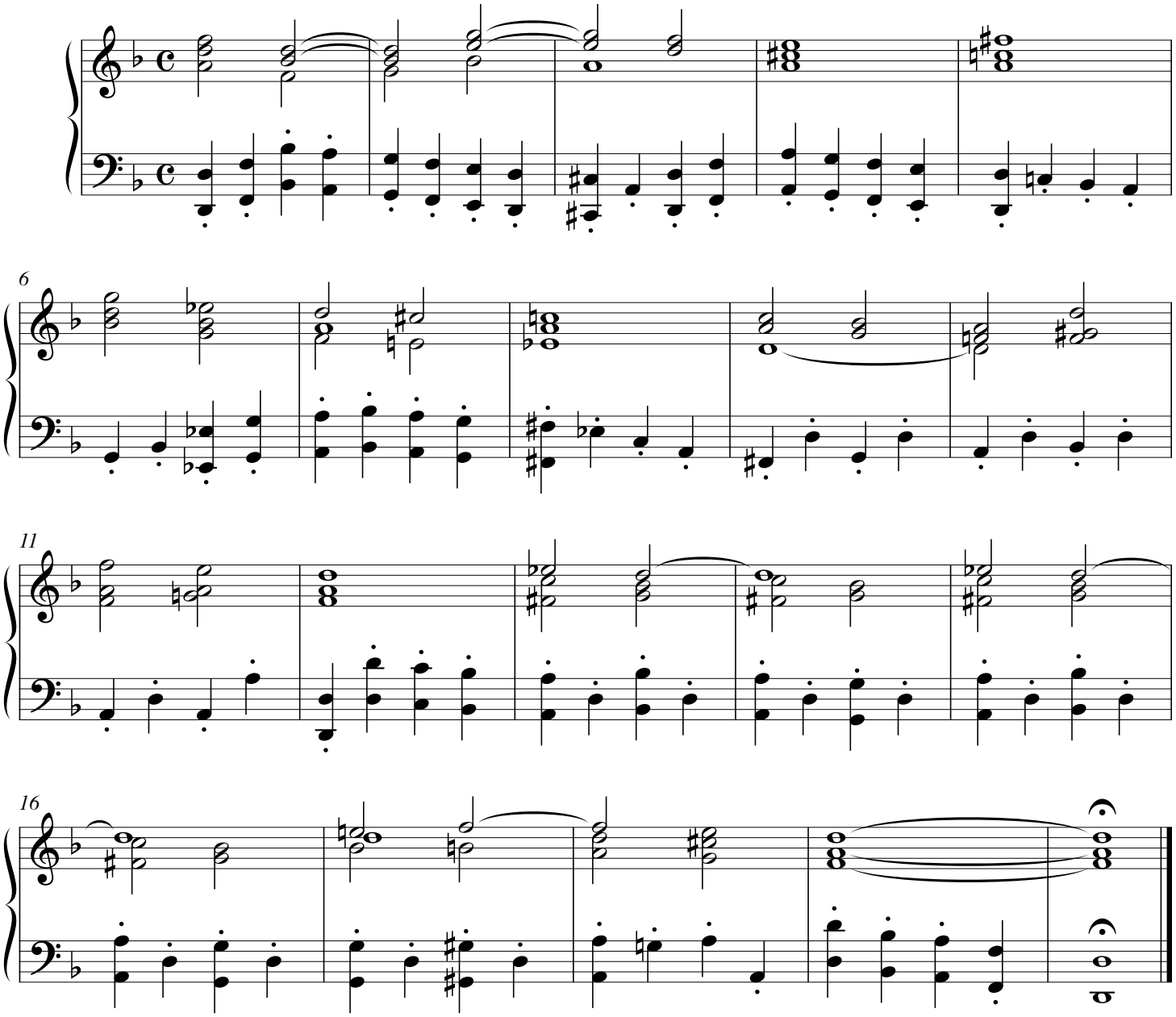

© Les Éditions Outremontaises, 2010