G. O. et Positif:
Flûtes et Bourdons 8'
Pédale: Flûte 16'

3. *Élévation* ou *Communion*

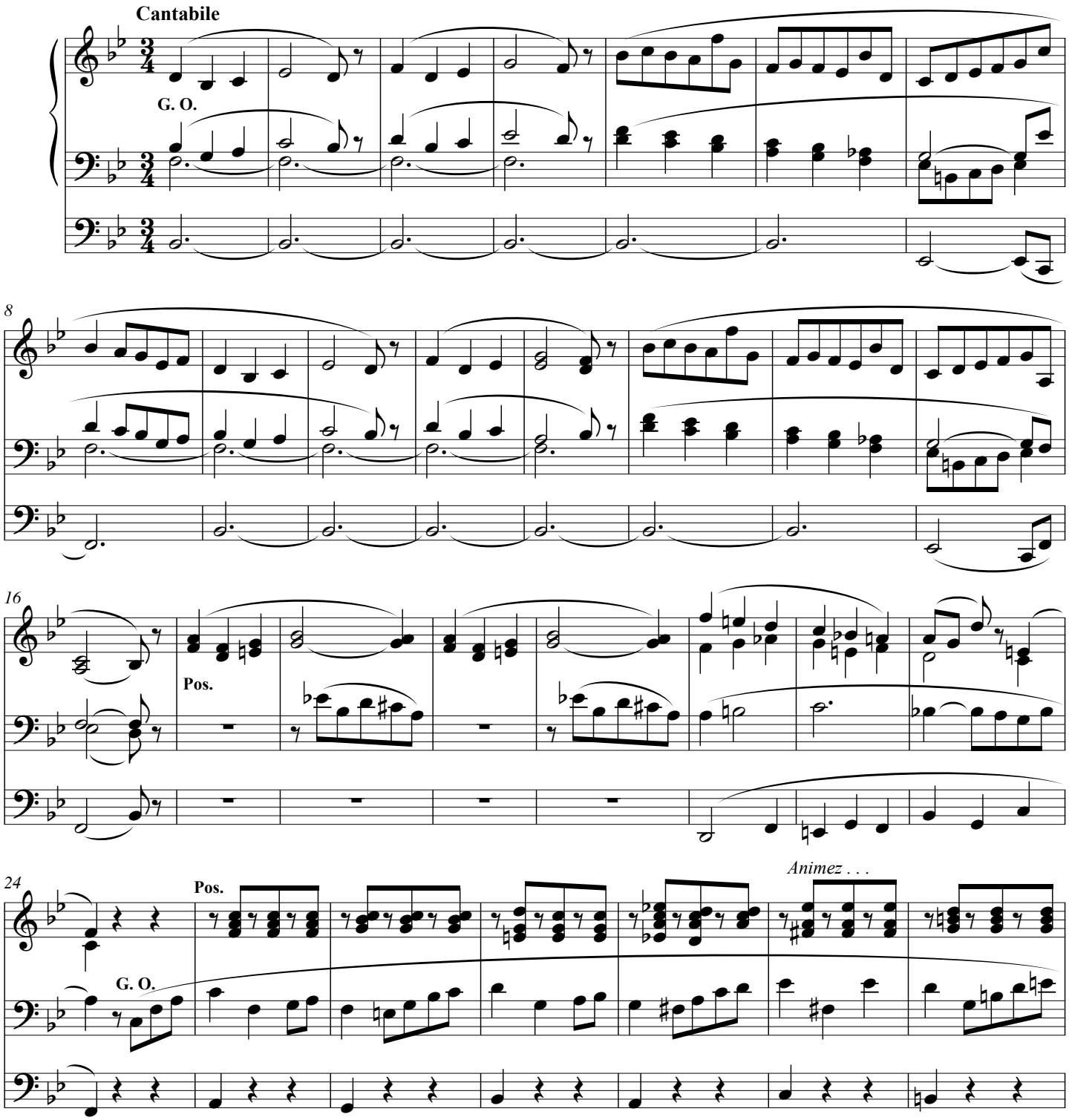

© Les Éditions Outremontaises - 2007

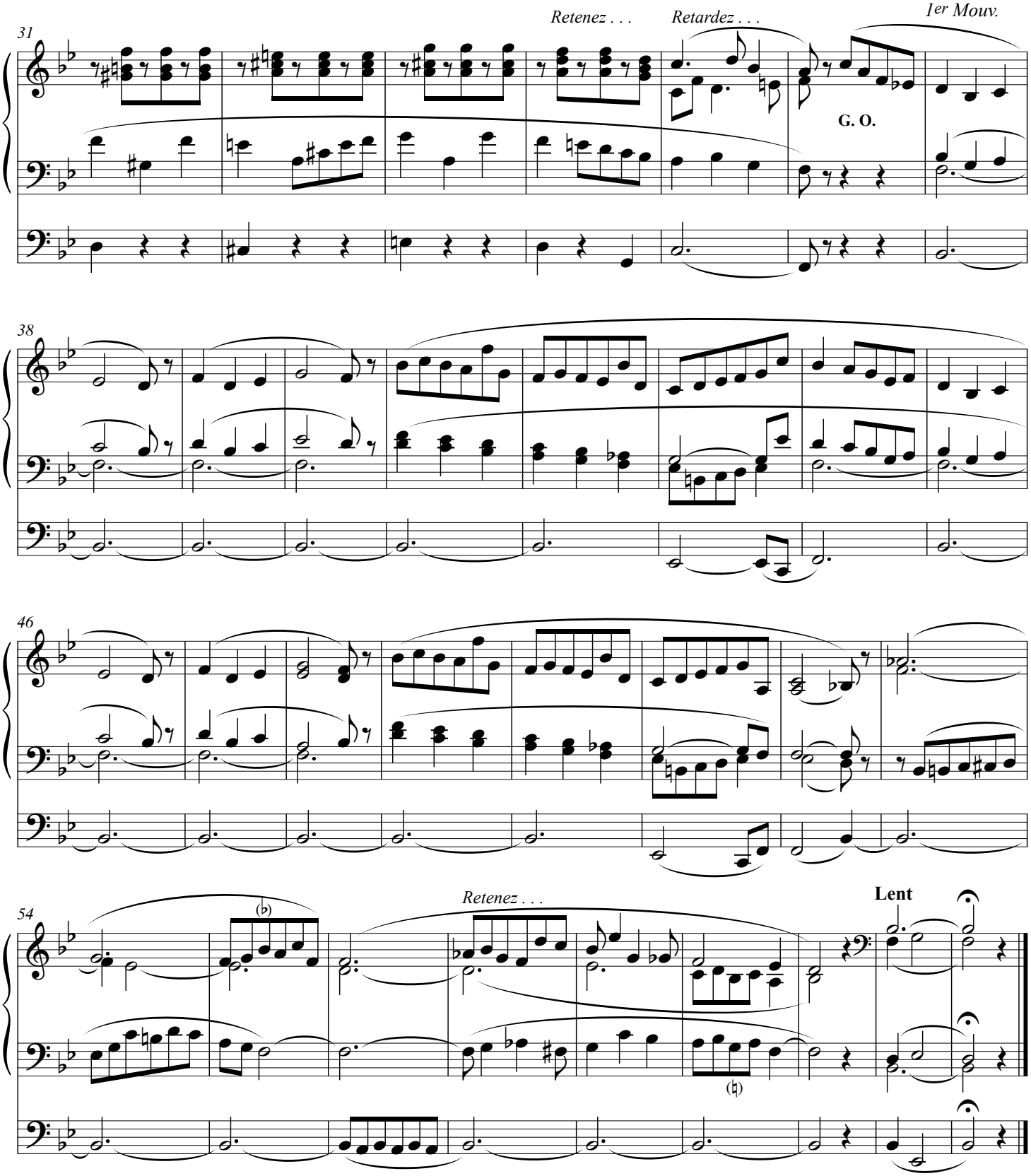

© Les Éditions Outremontaises - 2007