49. *Verset*

Montre, Flûte et Bourdon de 8'

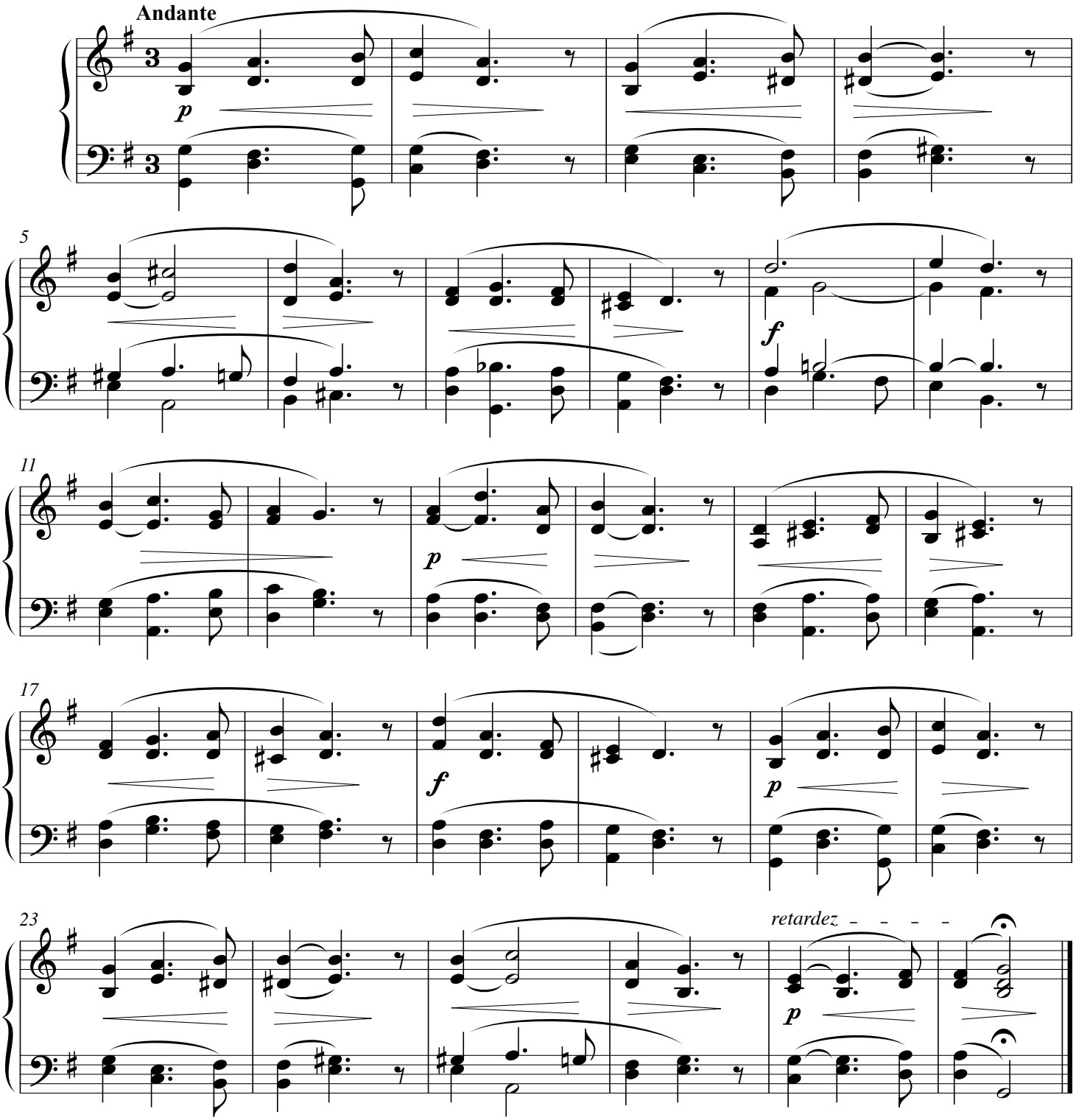

© Les Éditions Outremontaises - 2010