PASTORALE

Sw. Oboe or Small Trumpet, Flute 8′
Gt. Flute 8′ (Man. Uncoupled)
Ch. Flutes 8′, 4′
Ped. 16′, 8′

CH. TOURNEMIRE.
edited by *Robert L. Bedell Ph.D.*
A.S.C.A.P.

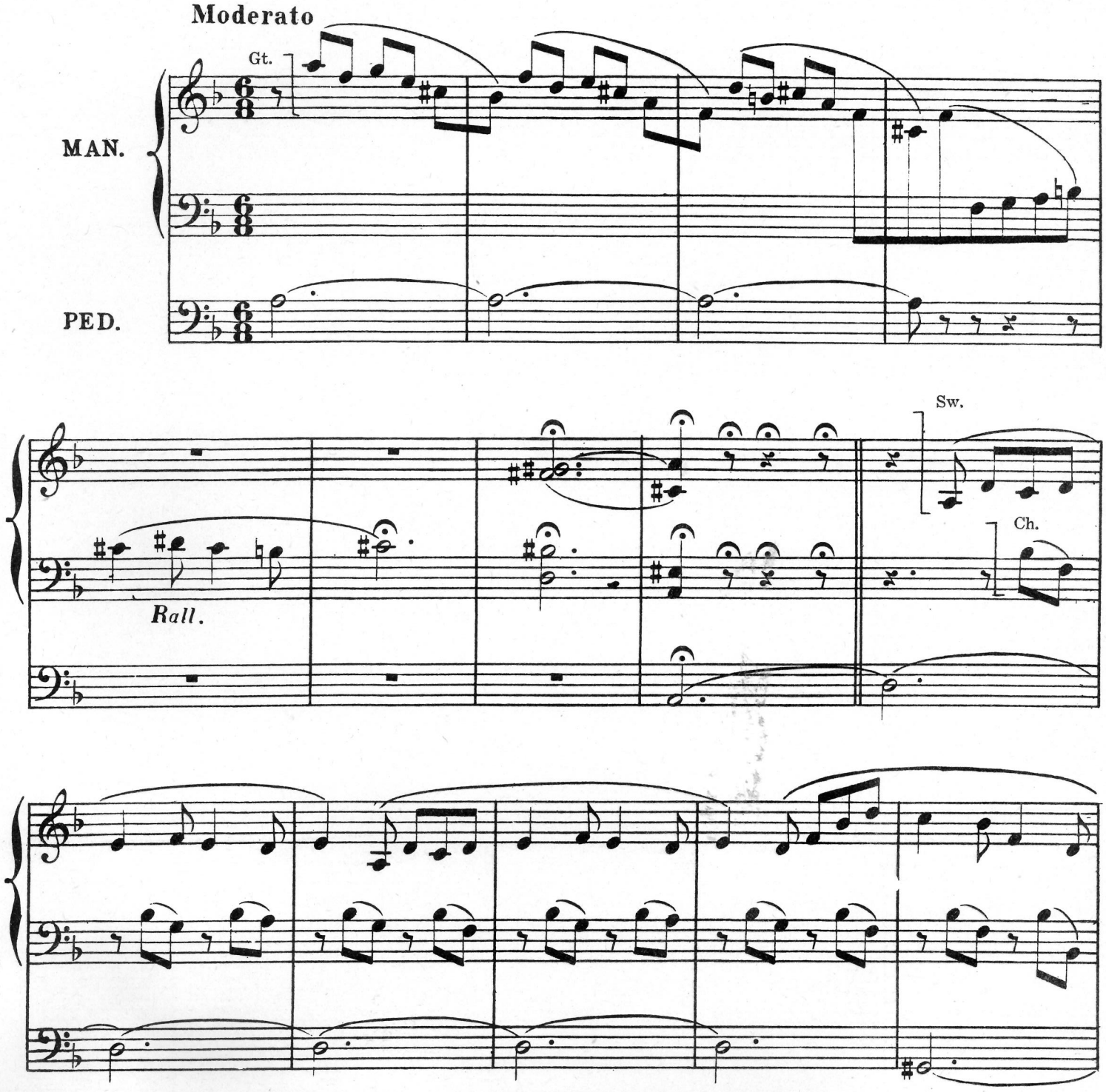

EDITION MUSICUS NEW YORK, Inc.

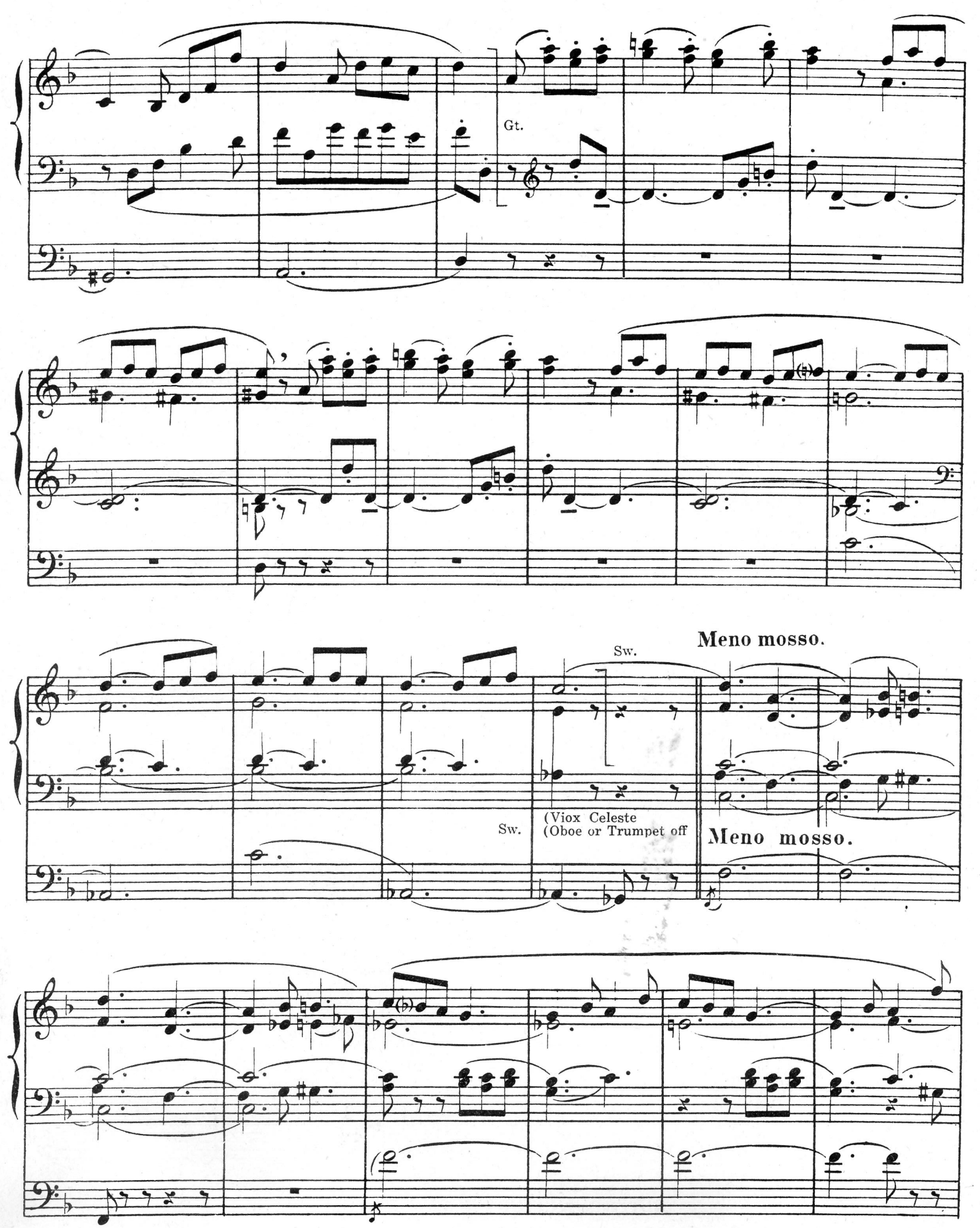
Gt.
Sw.
Meno mosso.
Sw.
(Viox Celeste
(Oboe or Trumpet off
Meno mosso.

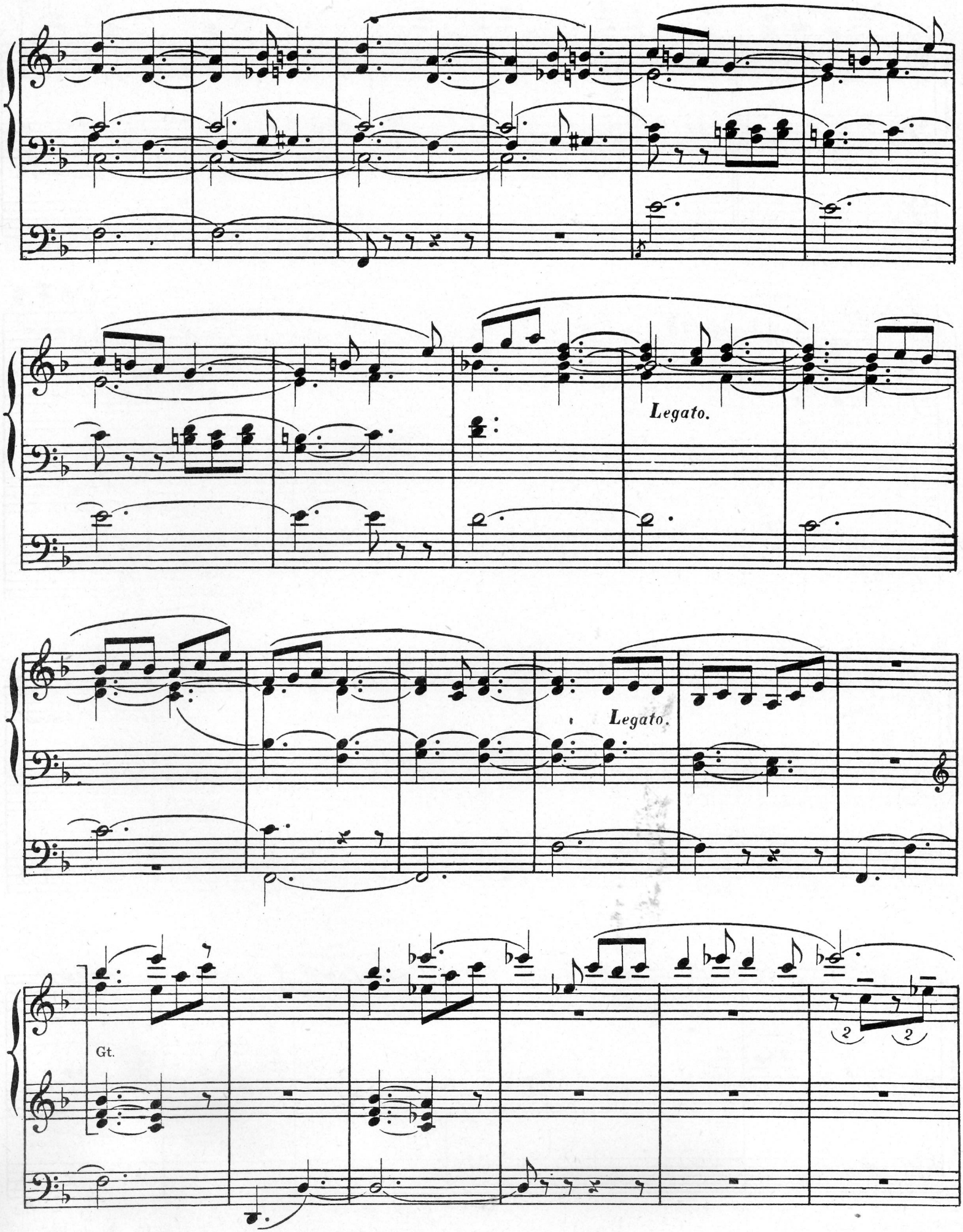
Legato.
Legato.
Gt.

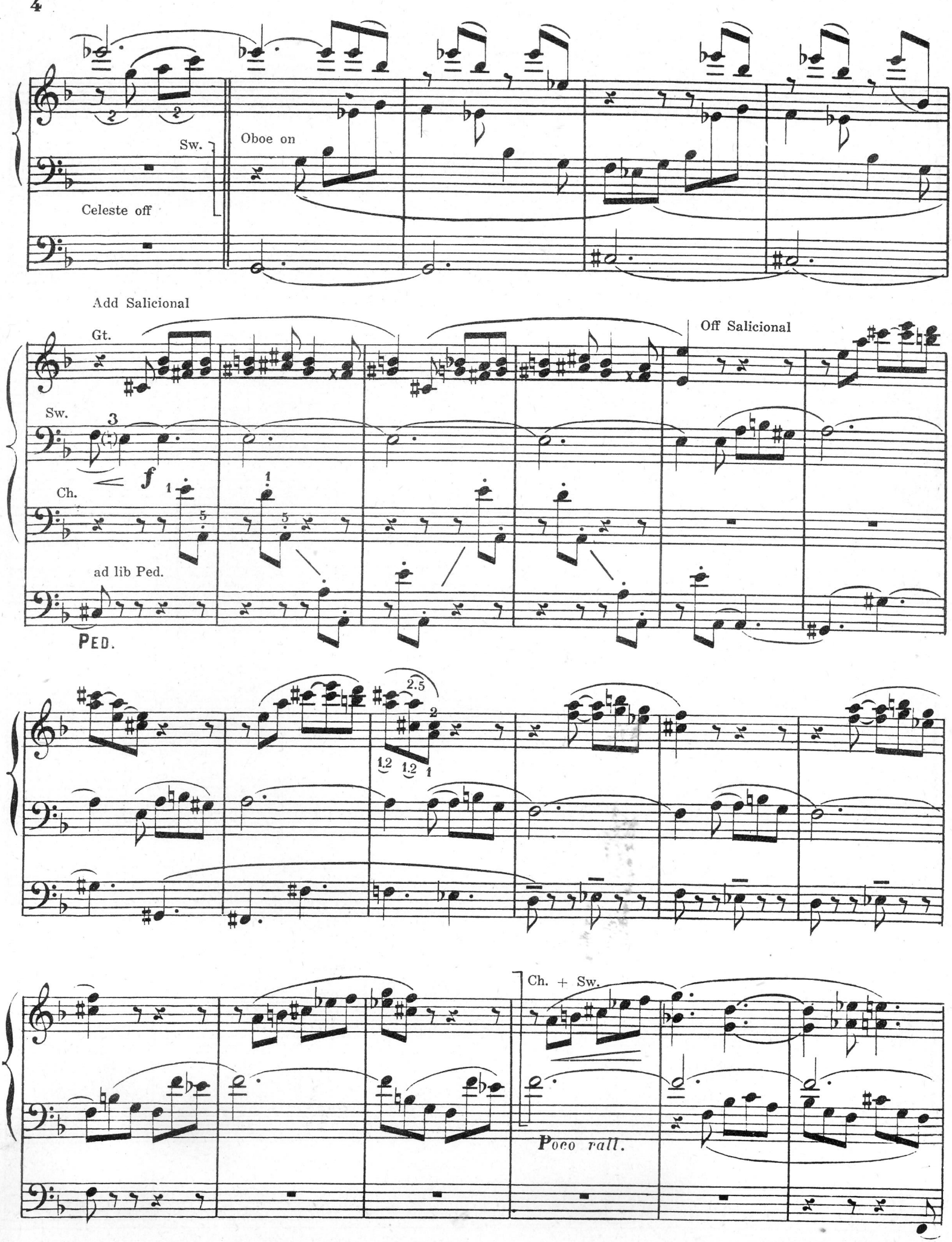
Sw.
Oboe on
Celeste off
Add Salicional
Gt.
Off Salicional
Sw.
f
Ch.
ad lib Ped.
PED.
Ch. + Sw.
Poco rall.

Ch., Sw. to Ped.

Gt. (Sw. and Ch. Coup.)

Ch. + Sw.

Ped. Coup. ON

Gt.

Ch. (Sw.Coup.)

Ch. and Sw. to Ped.

Add. Gt. to Ped.

Sw. Diaps. and Reeds 8′
Gt. Diaps. 8′
Ped. Diaps. 8′, 16′, 4′

Gt.

Ch. + Sw.

Gt. Flute 8′ solo

Ch.

Sw.

Man. Coup. off

p

Rall.

Coup.off, 4′ off

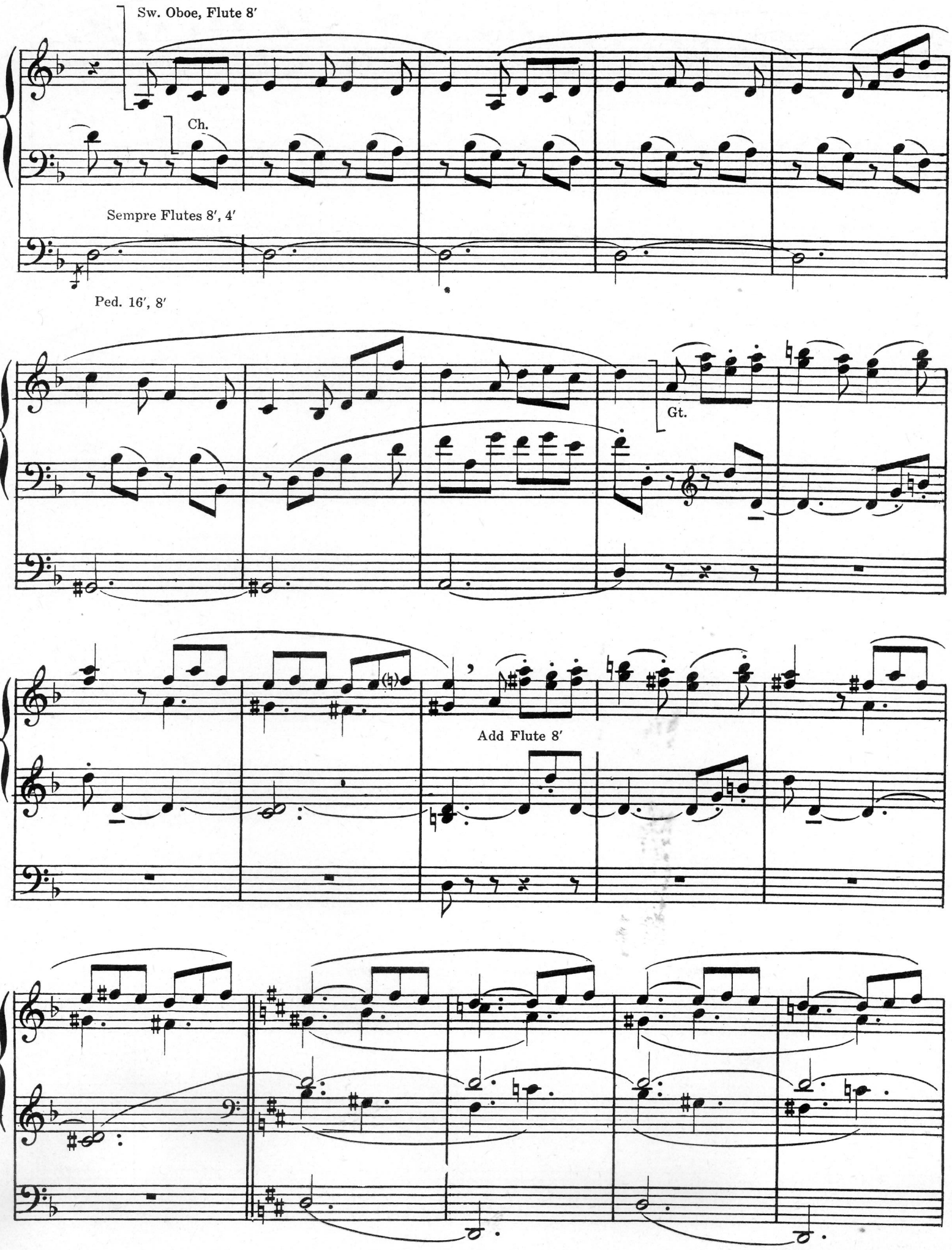
Sw. Oboe, Flute 8′
Ch.
Sempre Flutes 8′, 4′
Ped. 16′, 8′
Gt.
Add Flute 8′

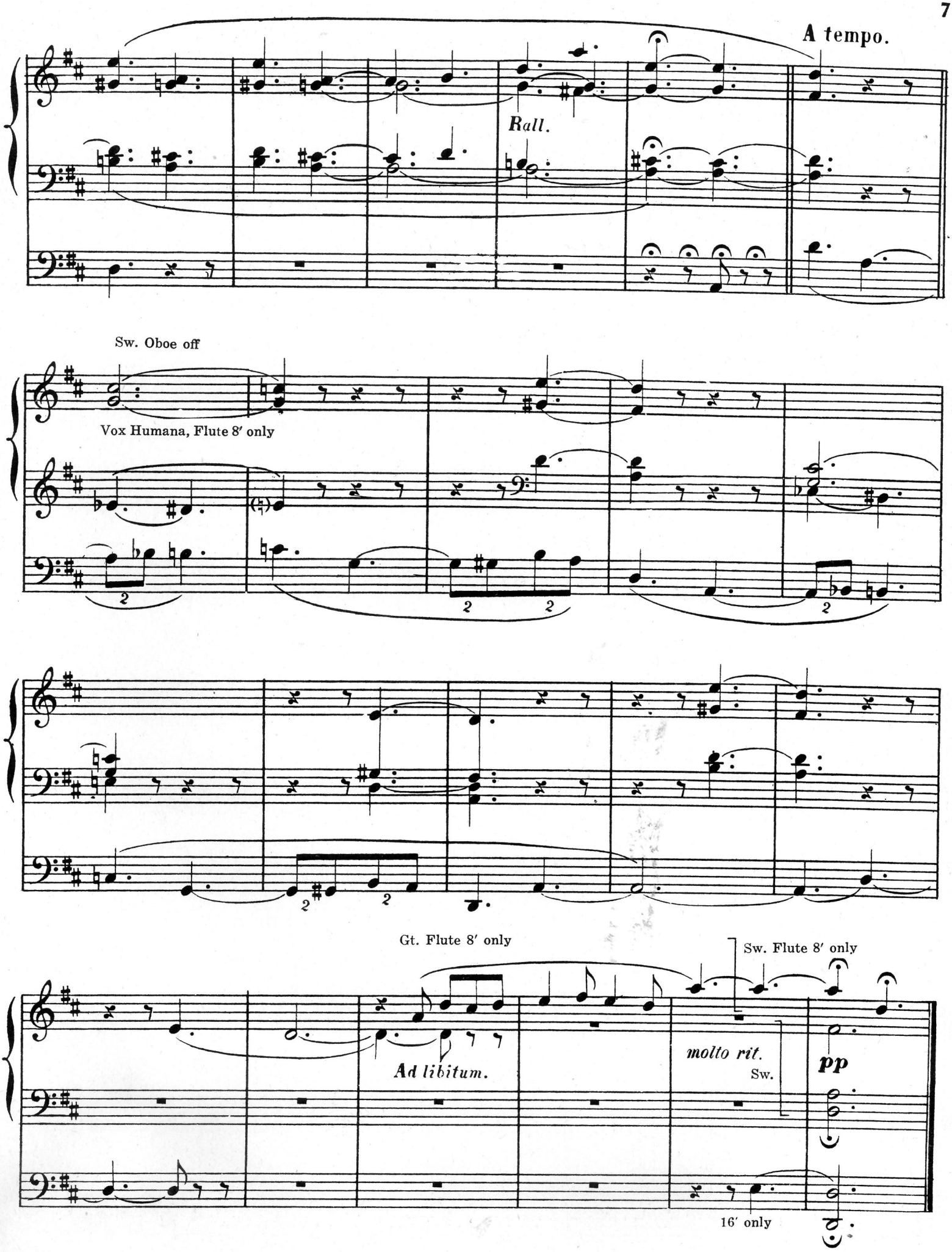
A tempo.
Rall.
Sw. Oboe off
Vox Humana, Flute 8′ only
Gt. Flute 8′ only
Sw. Flute 8′ only
Ad libitum.
molto rit.
Sw.
pp
16′ only