57129,1-2)

SONATE

[E. MOLL.]

für

Pianoforte und Violine

componirt

und

DEM HERRN MUSIKDIRECTOR W. WIEPRECHT

Deutsche Musiksammlung
BERLIN
bei d. Kgl. Bibliothek

hochachtungsvoll zugeeignet

von

EMILIE MAYER.

OP. 19.

Pr. 3 Thlr.

Eigenthum der Verleger

Berlin & Posen

Unter den Linden No. 27. | Wilhelm Straße No. 21.
Französische Straße No. 33c | Mylius Hôtel.

Breslau, Lichtenberg. — **Ed. Bote & G. Bock** [E. BOCK.] — Stettin, Simon.

Hof-Musikhandlung Ihrer Majestäten des Königs und der Königin
und Ihrer Königlichen Hoheiten des Prinzen Albrecht von Preußen

Leipzig, Lecde.

Entered at Stationers Hall in conformity with Art II of the treaty of March 1846.

Déposé à la Bibliothèque Impériale de France.

Geschenk des Verlags

[1847]

Deutsche Musiksammlung
BERLIN
bei d. Kgl. Bibliothek

Sonate.

EMILIA MAYER. Op. 19.

Allegro agitato.

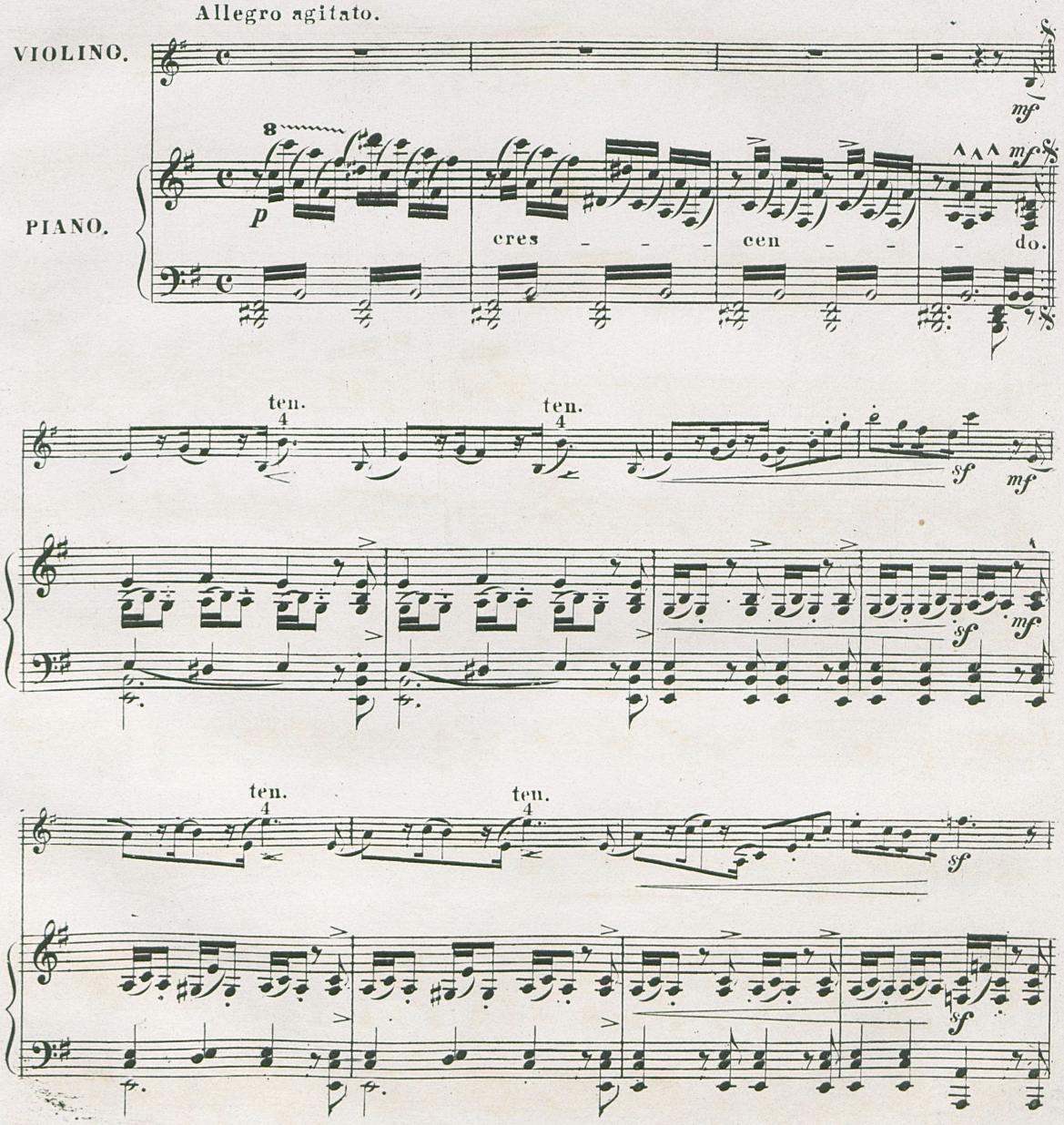

Eigenthum der Verleger.

Ed. Bote u. G. Bock Berlin.

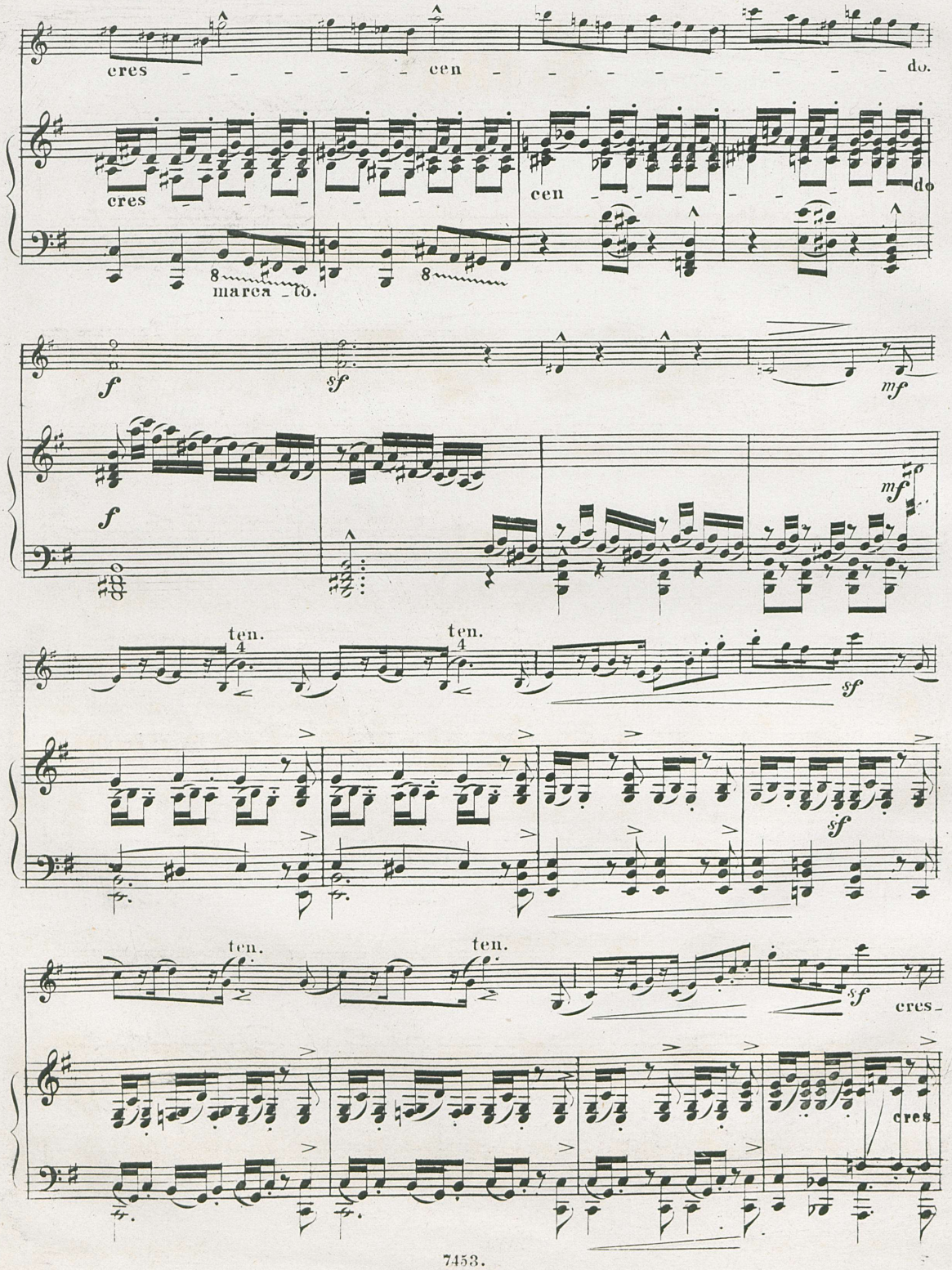
cres - - - - - - cen - - - - - - - - - - do.
cres
cen
do
8
marca - to.
8
f
sf
mf
f
mf
ten.
4
ten.
4
sf
sf
ten.
ten.
sf
cres.
cres.

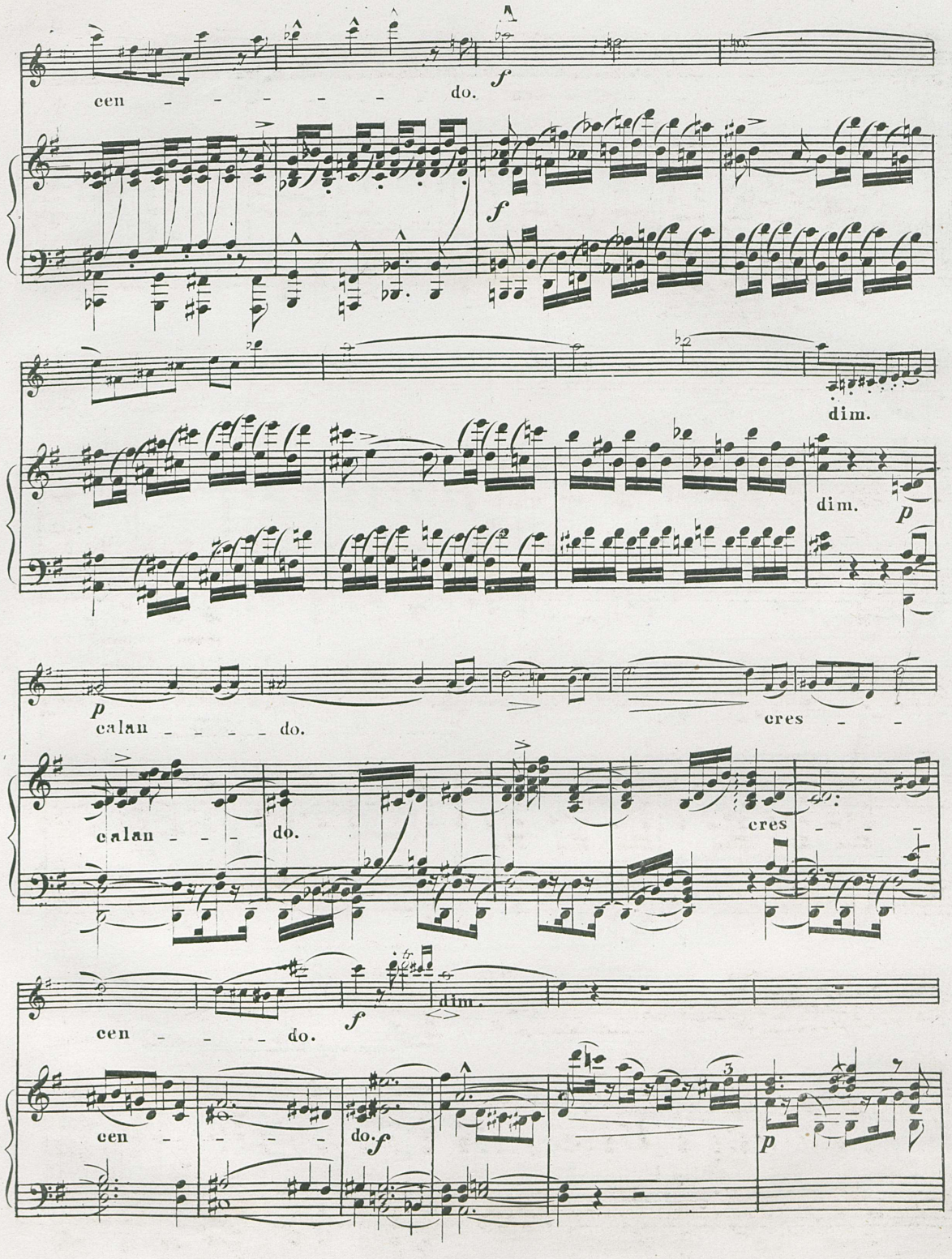
cen - - - - - do.
f
f
dim.
dim.
p
p
calan - - - - do.
cres - -
calan - - - do.
cres - - -
cen - - - - do.
f
dim.
cen - - - - - do.
f
p

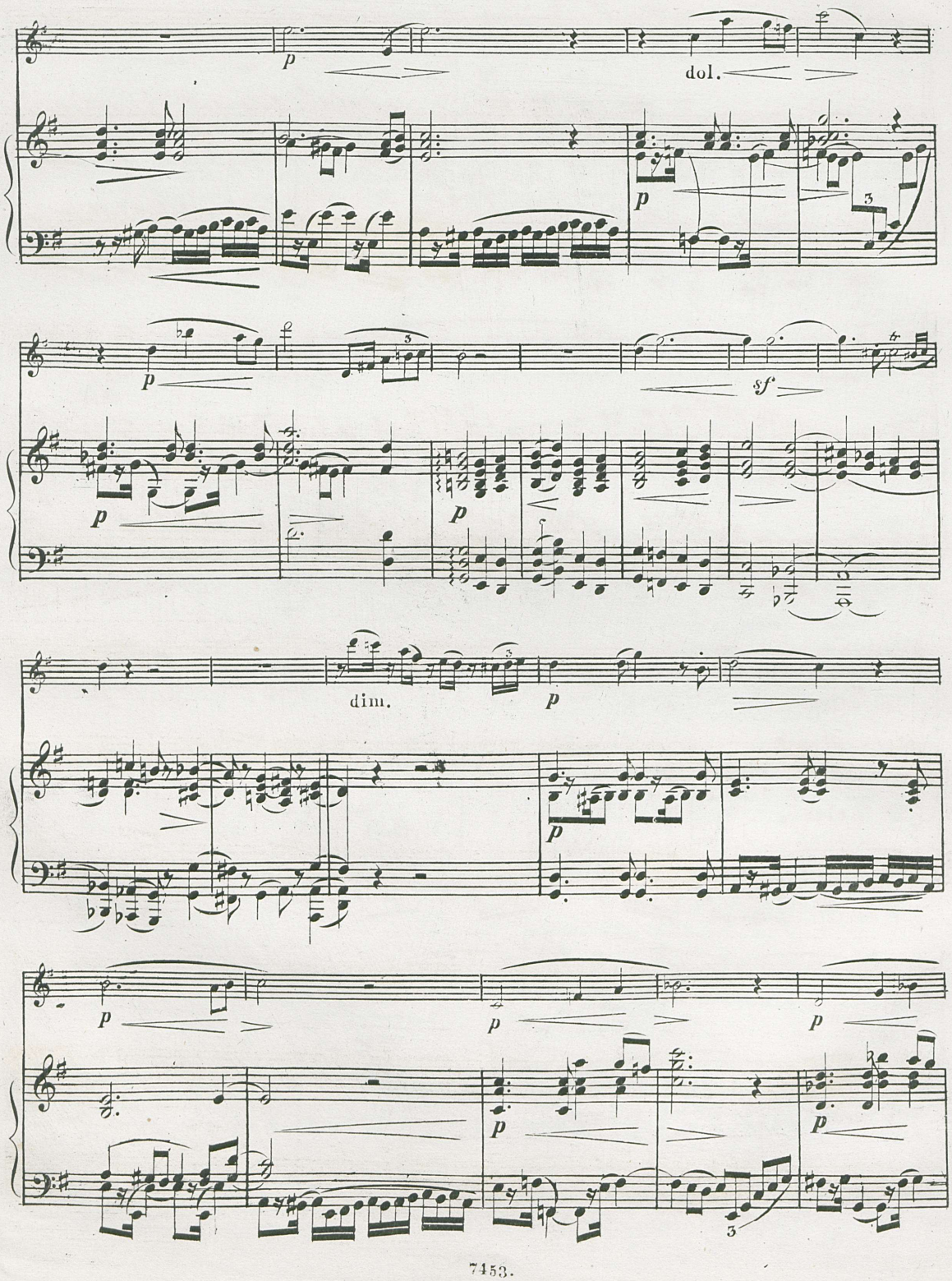
p
dol.
p
3
p
sf
p
p
dim.
p
p
p
p
p
p
3

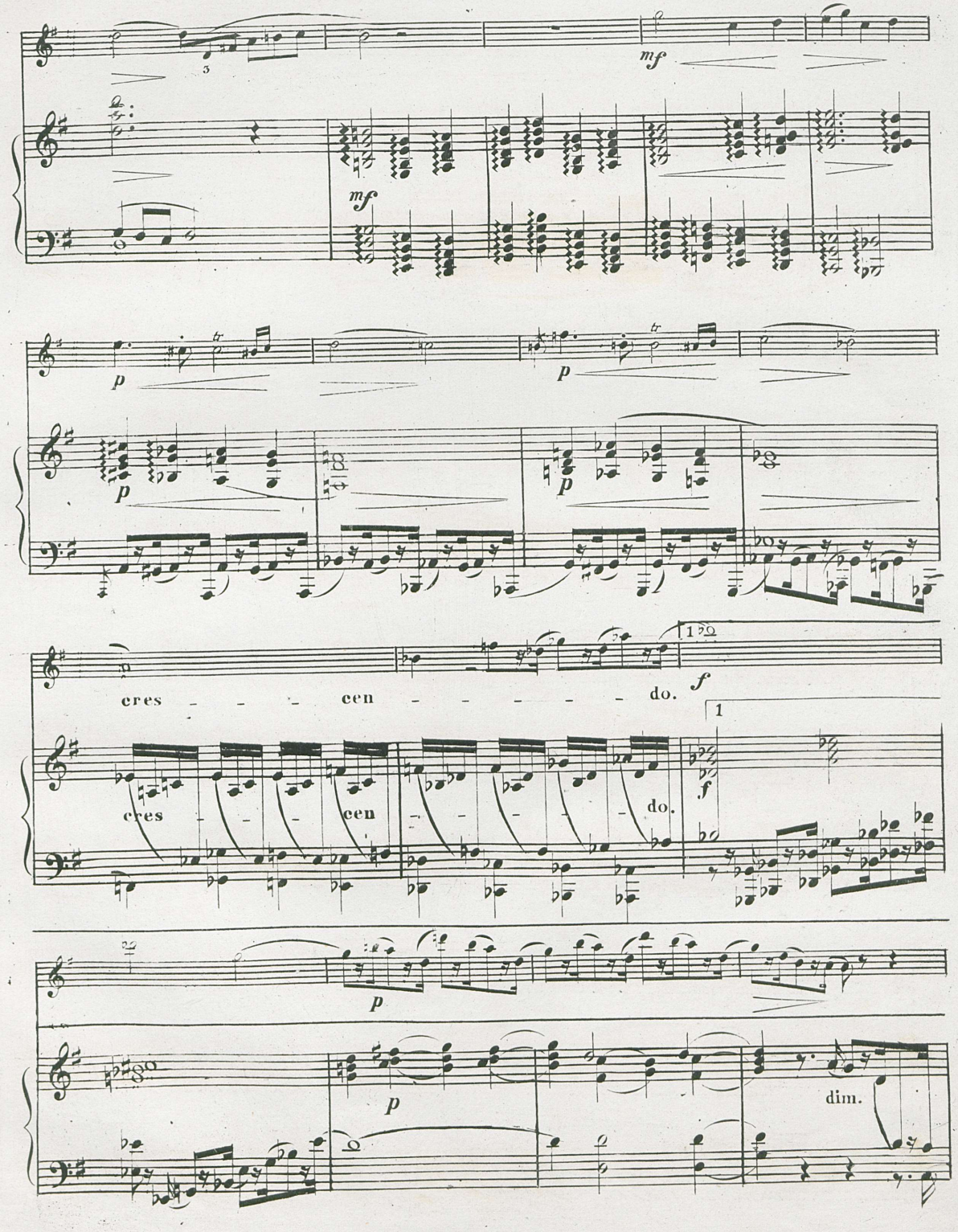
mf
mf
p
p
p
p
cres - - - cen - - - - - - do.
f
1
cres - - - cen - - - - - do.
f
p
p
dim.

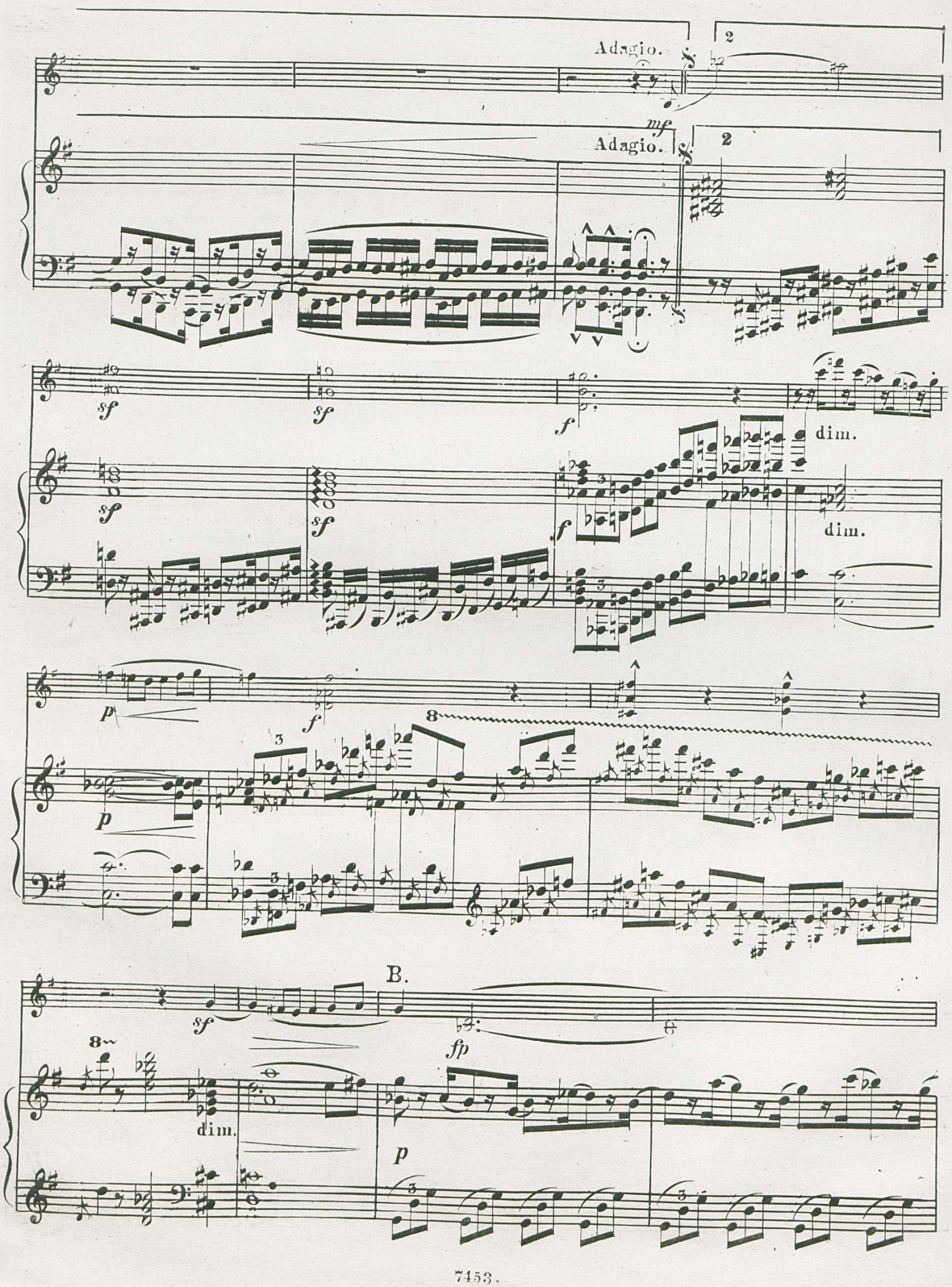
Adagio.
2
mf
Adagio.
2
sf
sf
f
dim.
sf
sf
f
dim.
p
f
8
p
3
B.
sf
fp
8
dim.
p

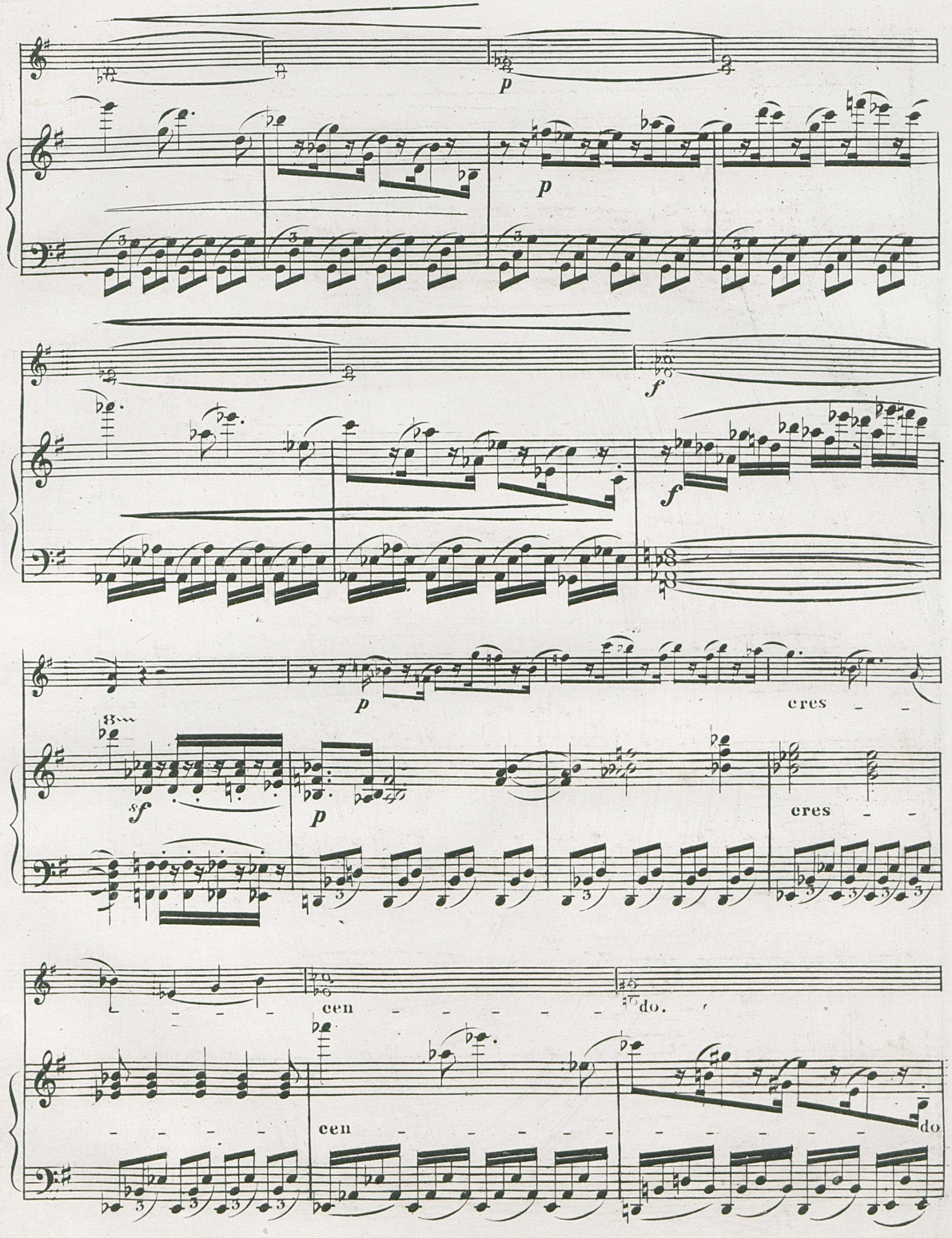
p
p
f
f
p
cres
sf
p
cres
cen
do.
cen
do

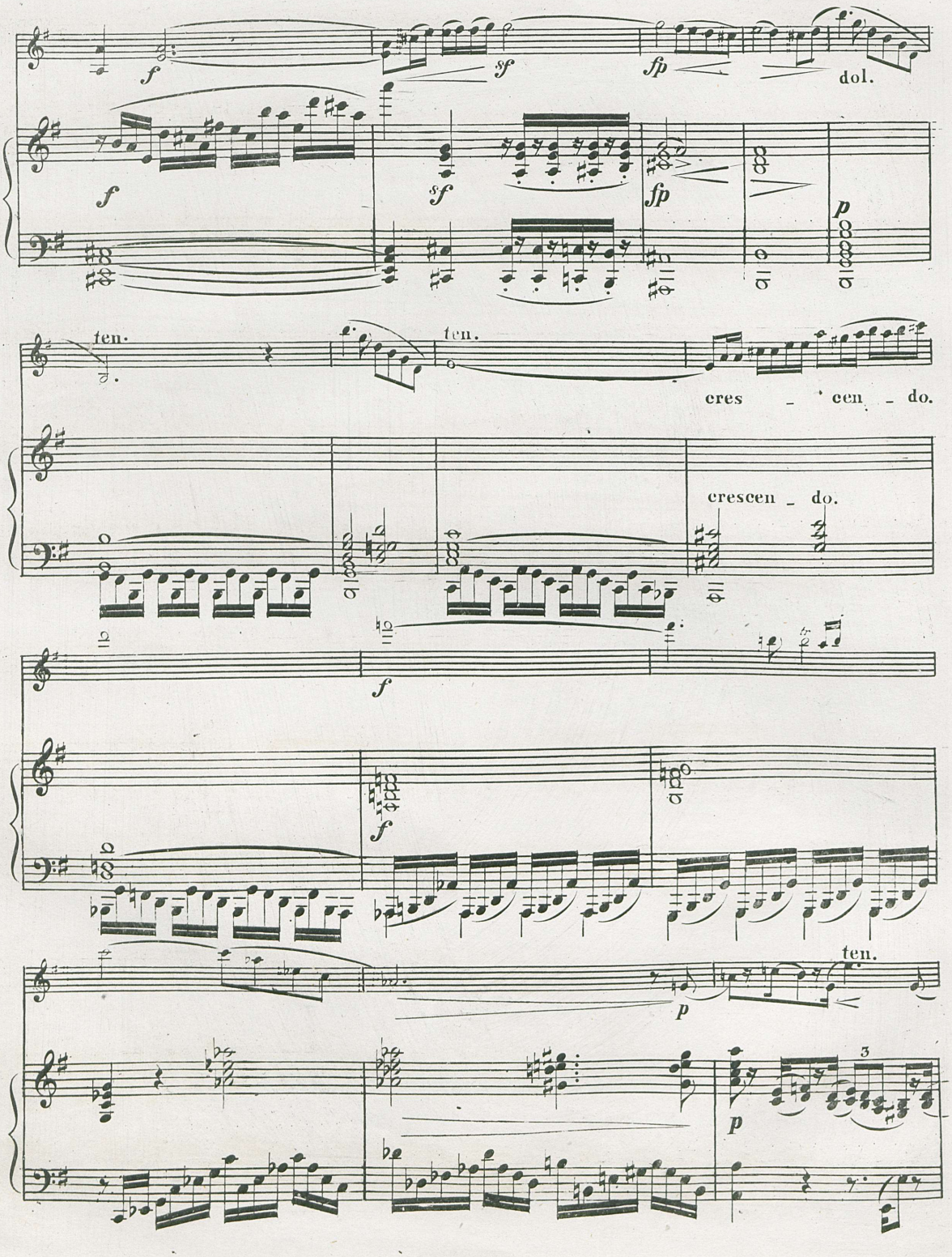
f
sf
fp
dol.
f
sf
fp
p
ten.
ten.
cres _ cen _ do.
crescen _ do.
f
f
ten.
p
p
3

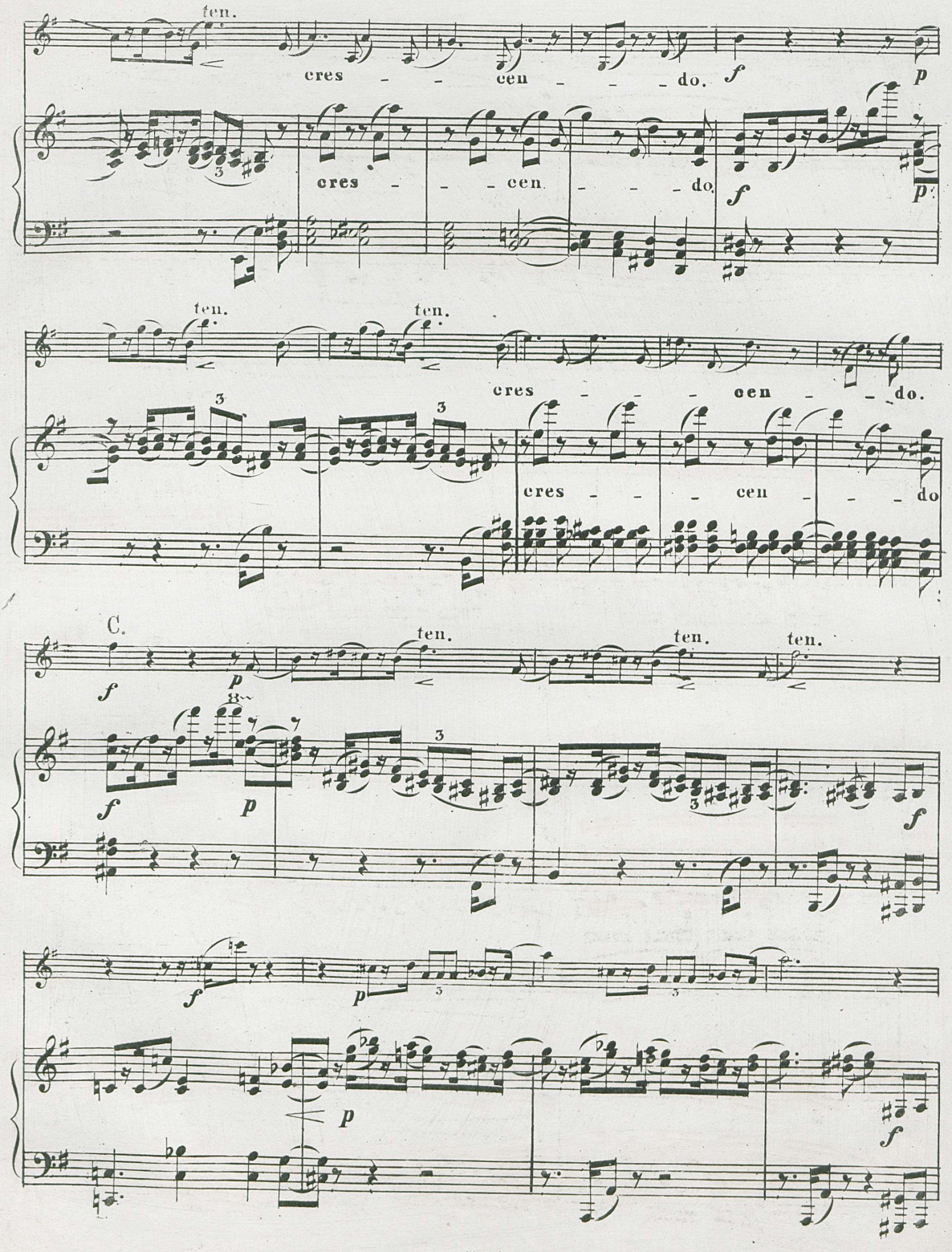
ten.
cres - - cen - - - do.
f
p
cres - - - cen. - - - do.
f
p
ten.
ten.
cres - - - cen - - do.
cres - - - cen - - do
C.
ten.
ten.
ten.
f
p
f
p
f
f
p
p
f

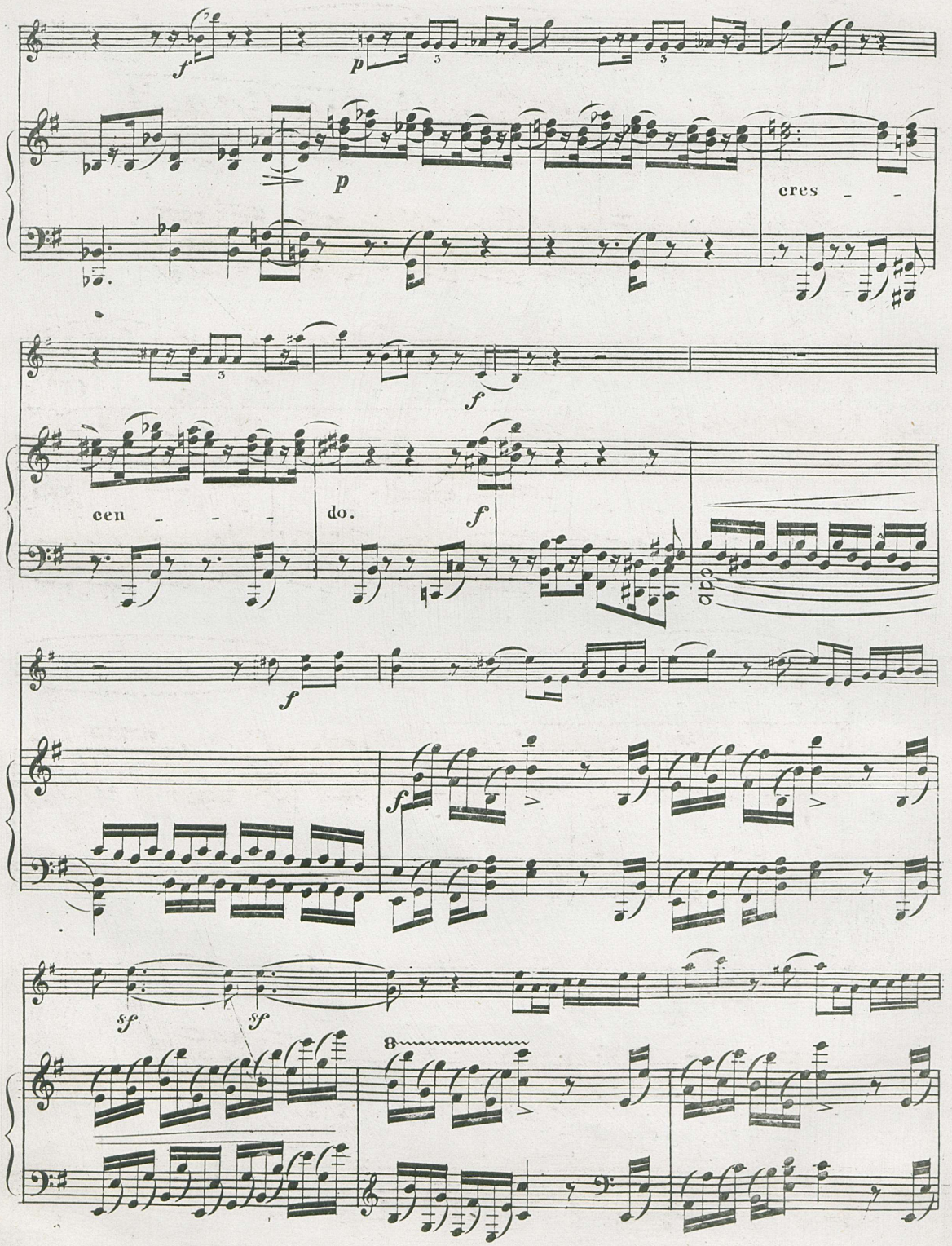
f
p
p
cres - -
f
cen - - - do.
f
ado
f
f
sf
sf
8

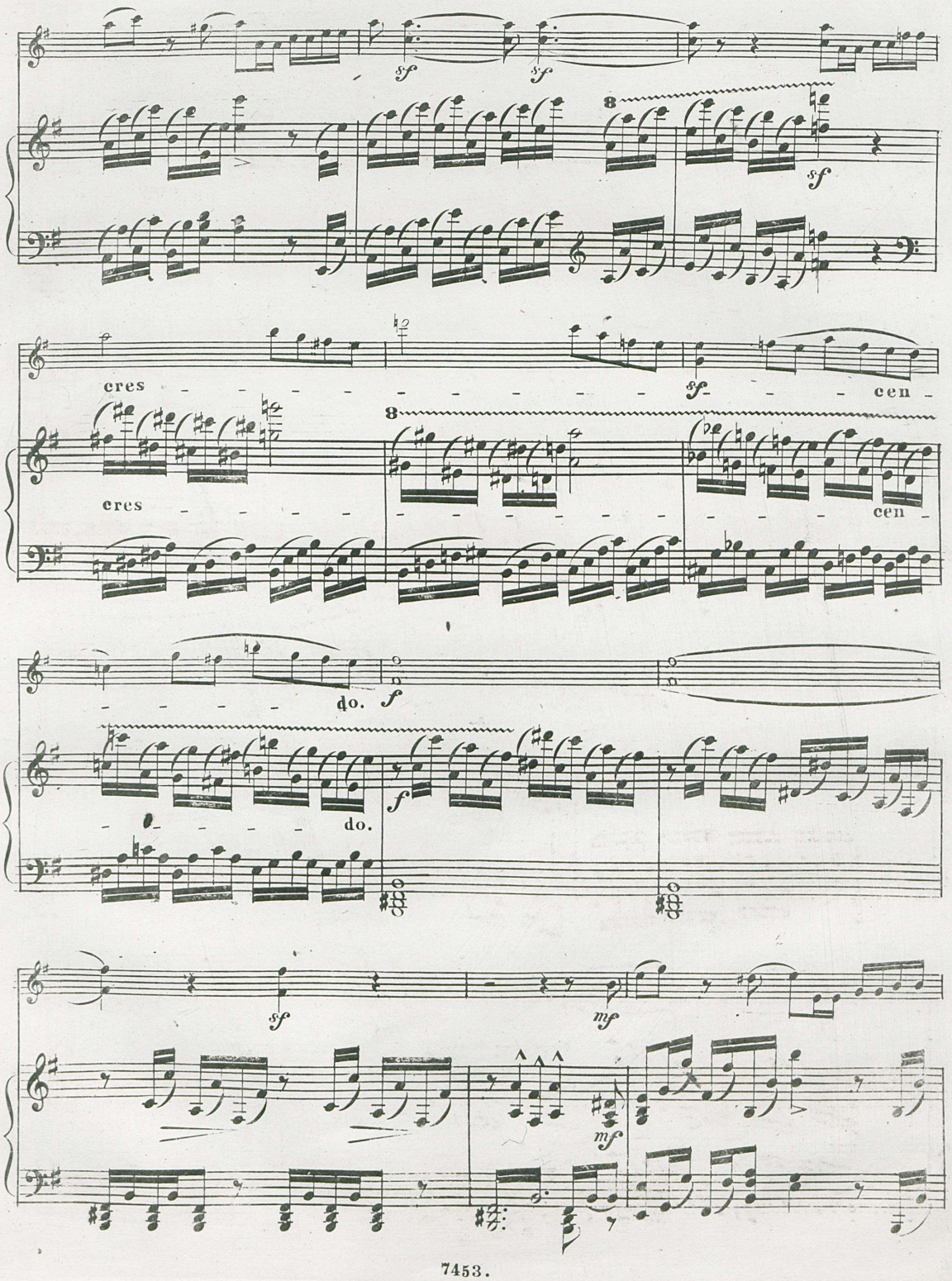
sf
sf
8
sf
cres
sf
cen
8
cres
cen
do.
f
f
do.
sf
mf
mf

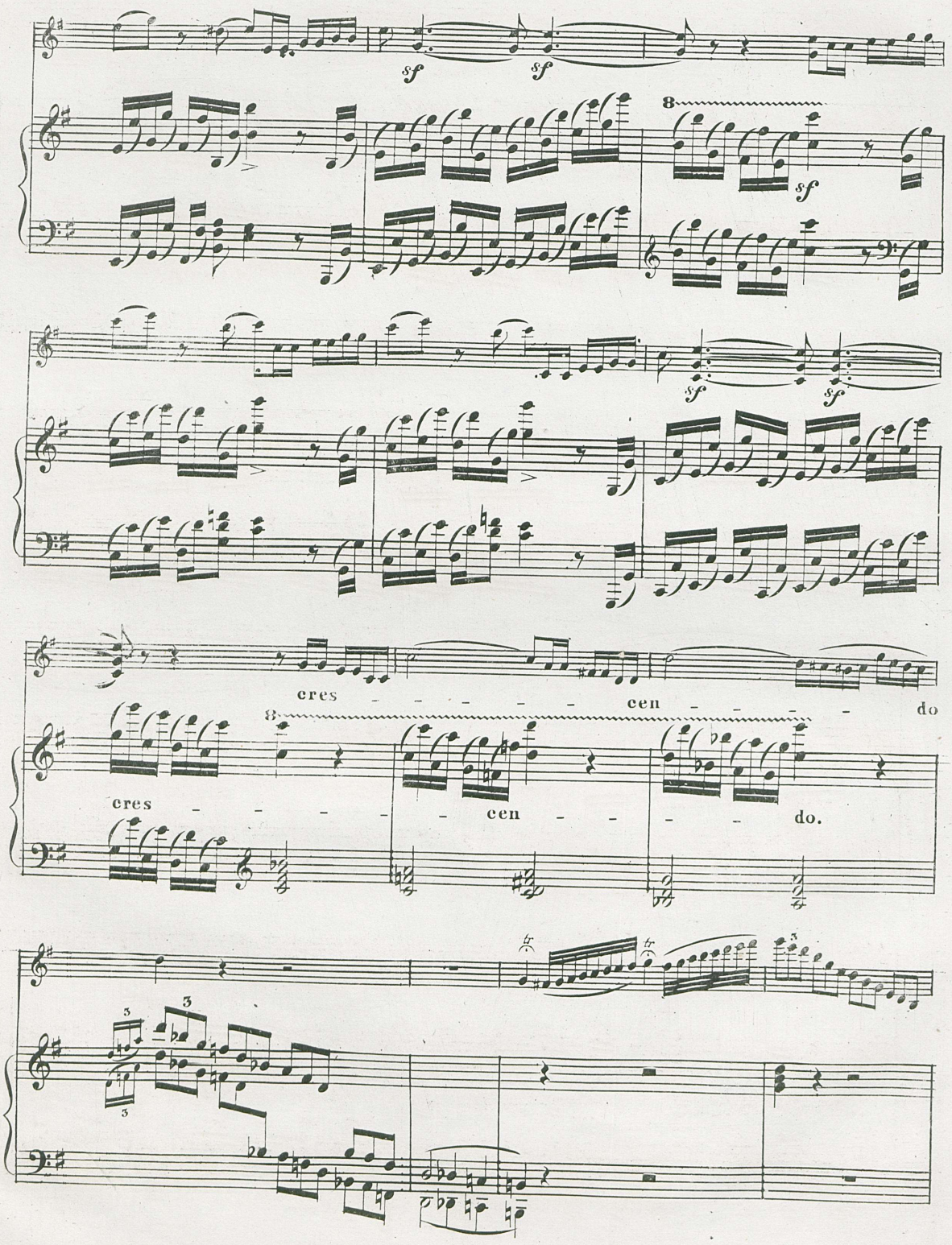
sf
sf
8
sf
sf
sf
cres - - - - - cen - - - - do
8
cres - - - - - cen - - - - do.

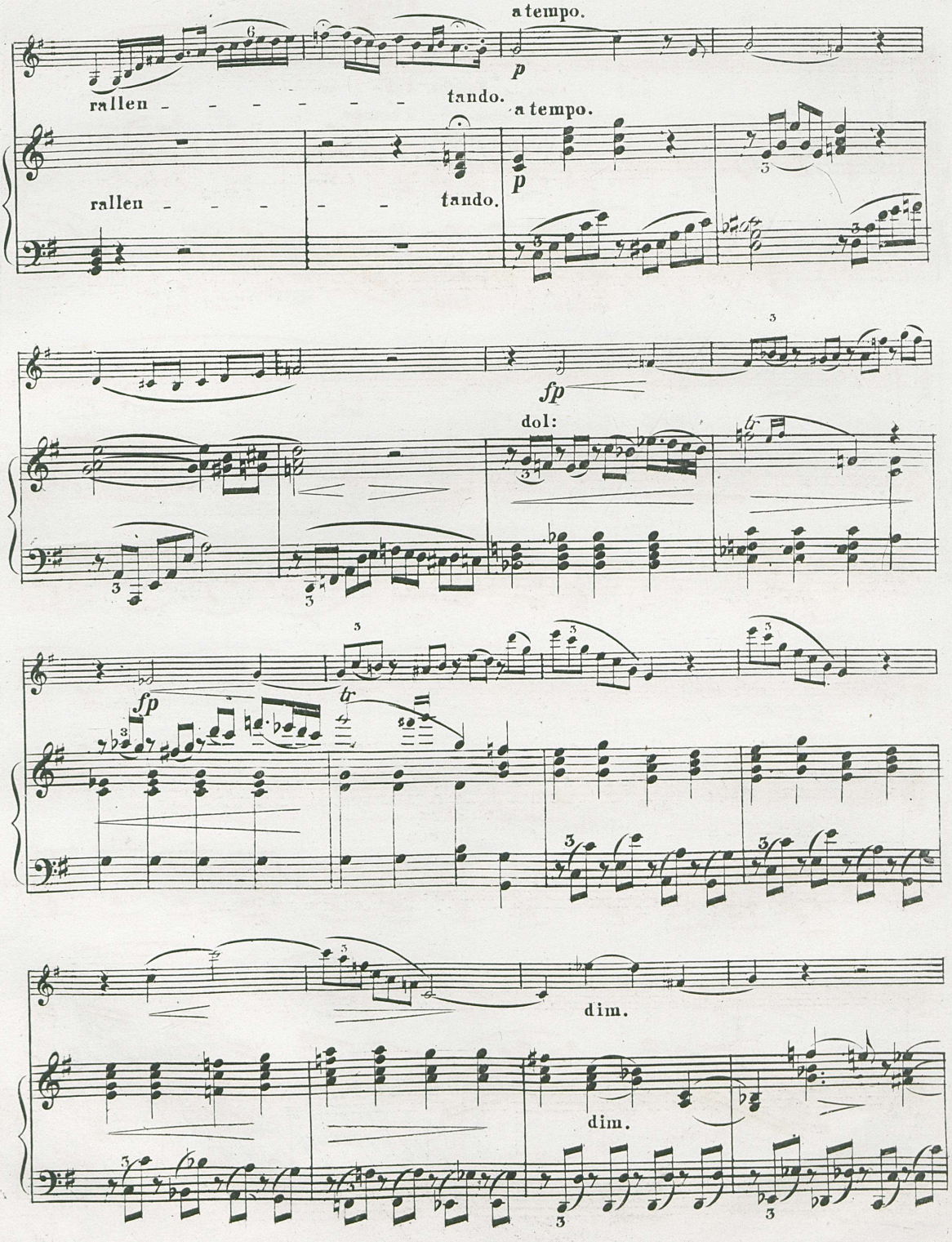
a tempo.
p
rallen - - - - - - - tando.
a tempo.
p
rallen - - - - - - tando.
fp
dol:
fp
tr
dim.
dim.

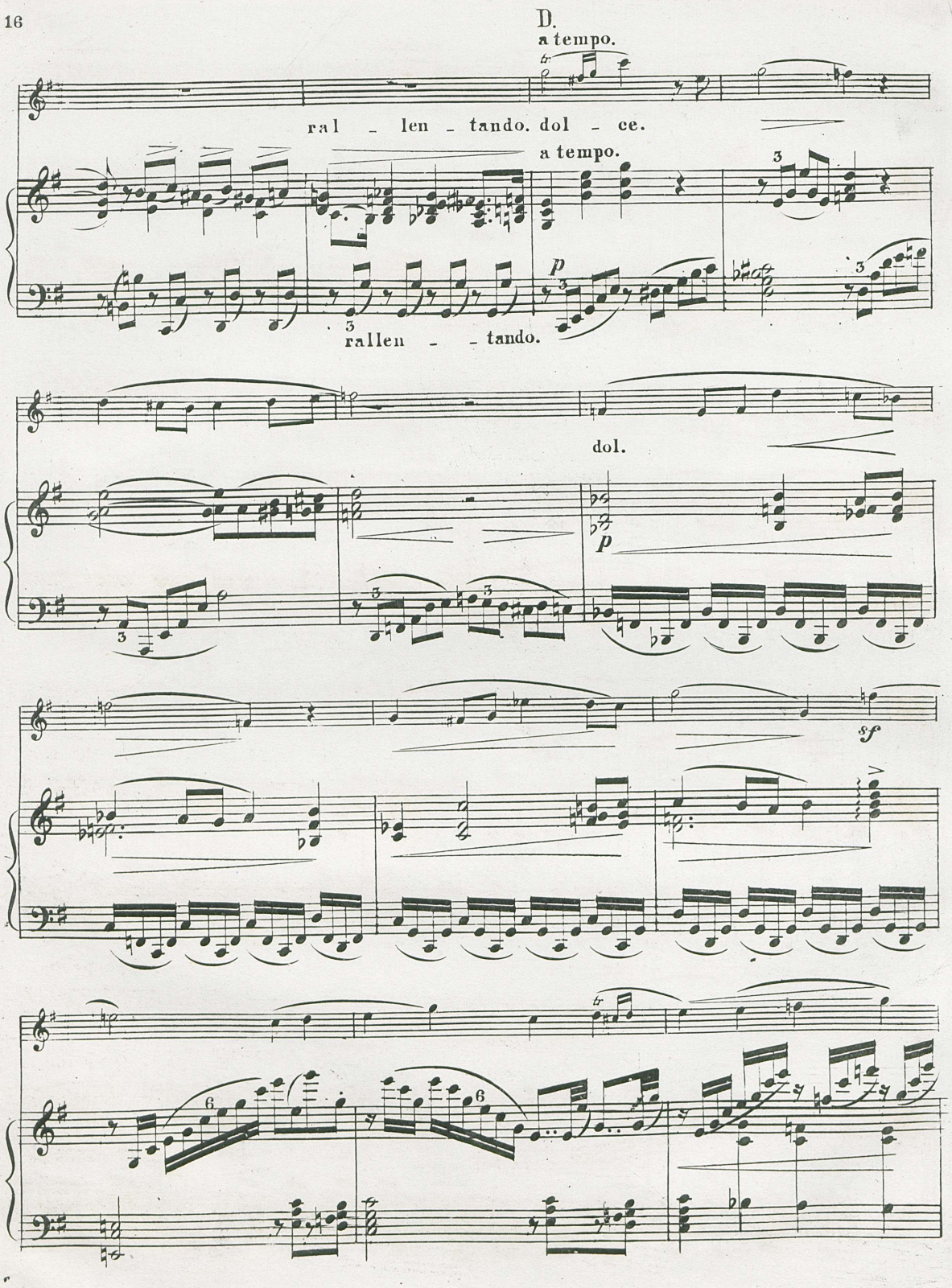
D.
a tempo.
ral - len - tando. dol - ce.
a tempo.
p
rallen - - tando.
dol.
p
sf

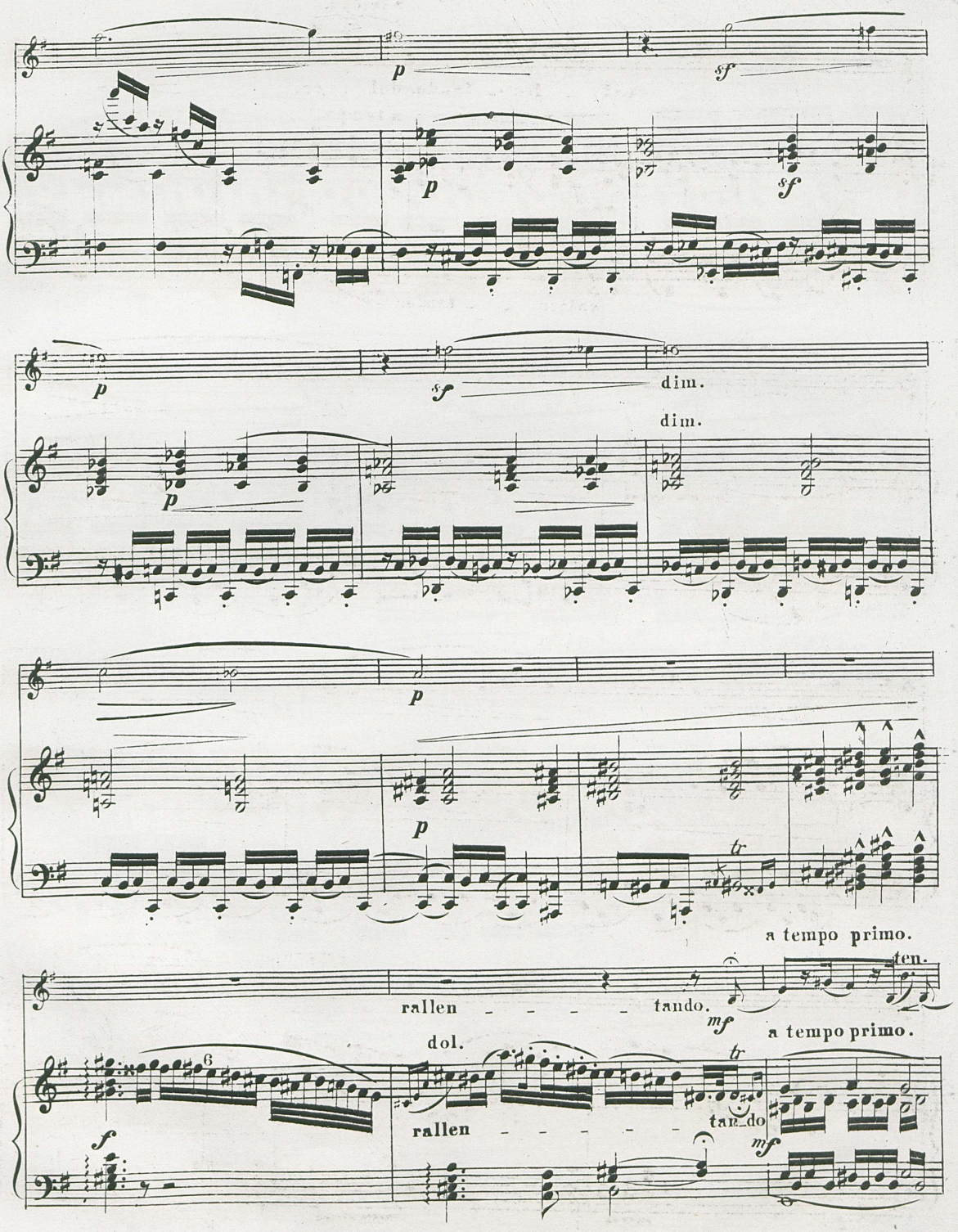
p
sf
p
sf
p
sf
dim.
dim.
p
p
p
tr
a tempo primo.
ten.
rallen - - - - tando.
mf
a tempo primo.
dol.
6
tr
rallen - - - - - tando
f
mf

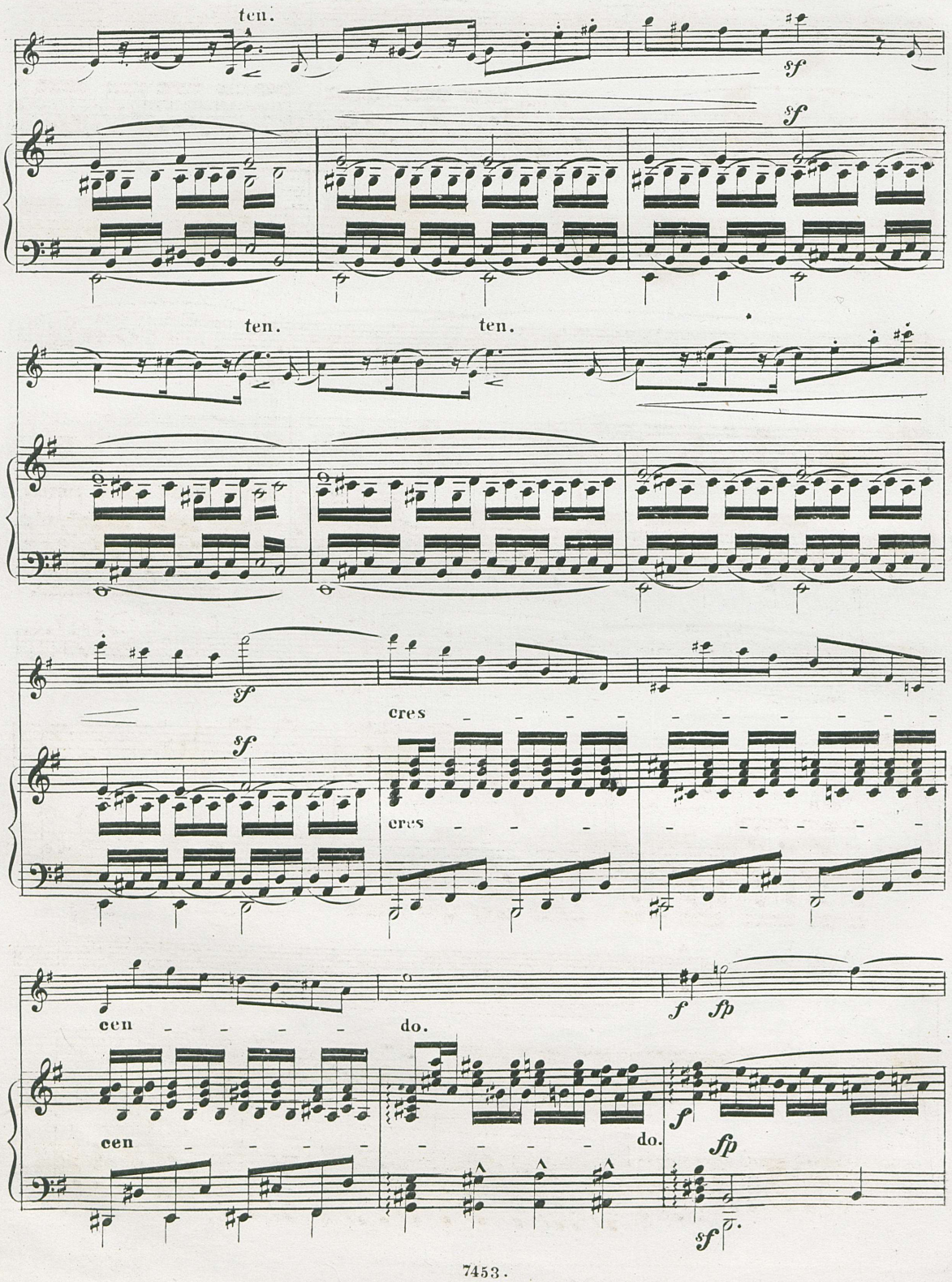
ten.
A
sf
sf
ten.
ten.
sf
cres
sf
cres
cen
do.
f
fp
cen
do.
f
fp
sf

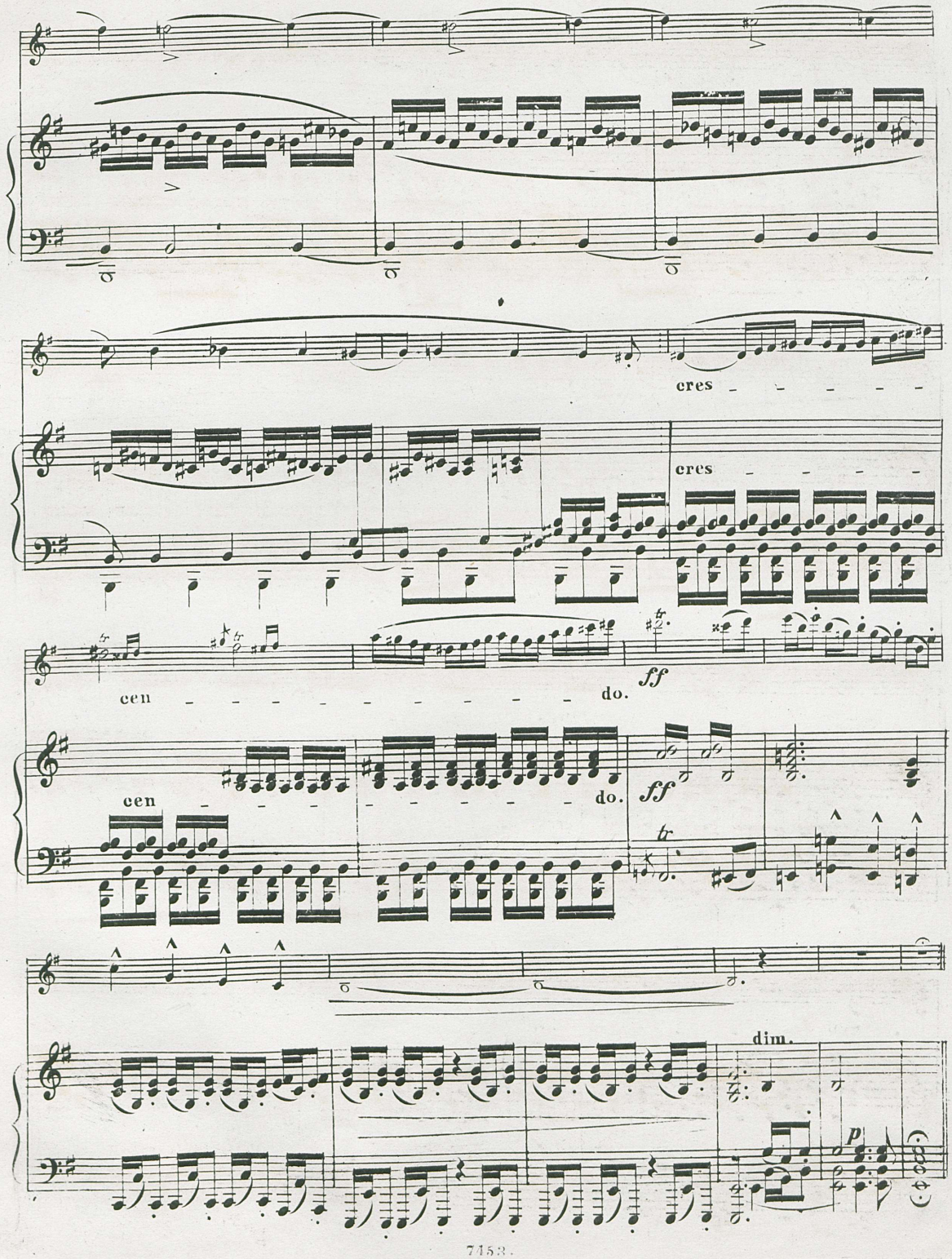
cres
cres
cen
do.
ff
cen
do.
ff
tr
dim.
p

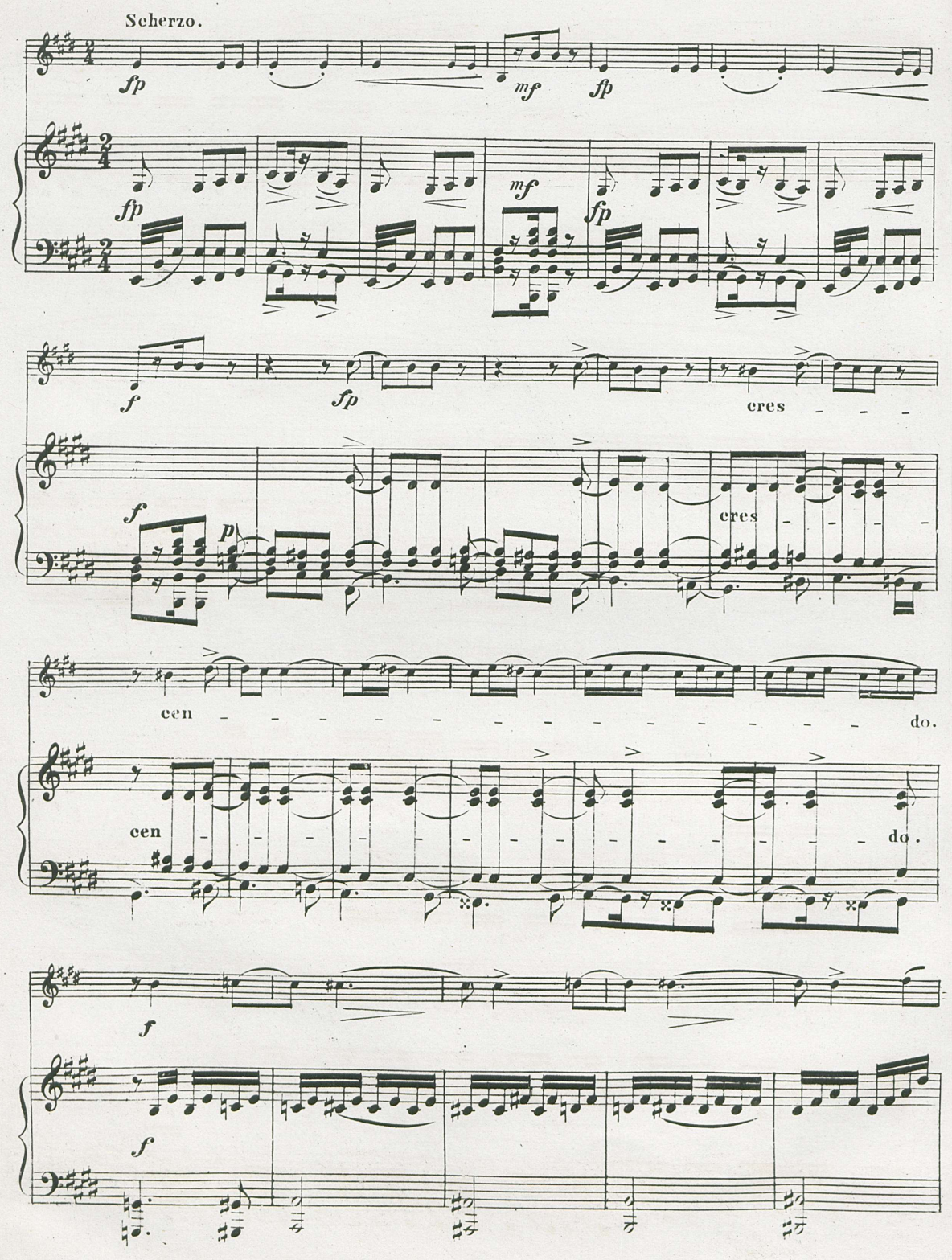
Scherzo.
fp
mf
fp
fp
mf
fp
f
fp
cres - - -
f
p
cres - - - -
cen - - - - - - - - - - - - - - do.
cen - - - - - - - - - - - - - - do.
f
f

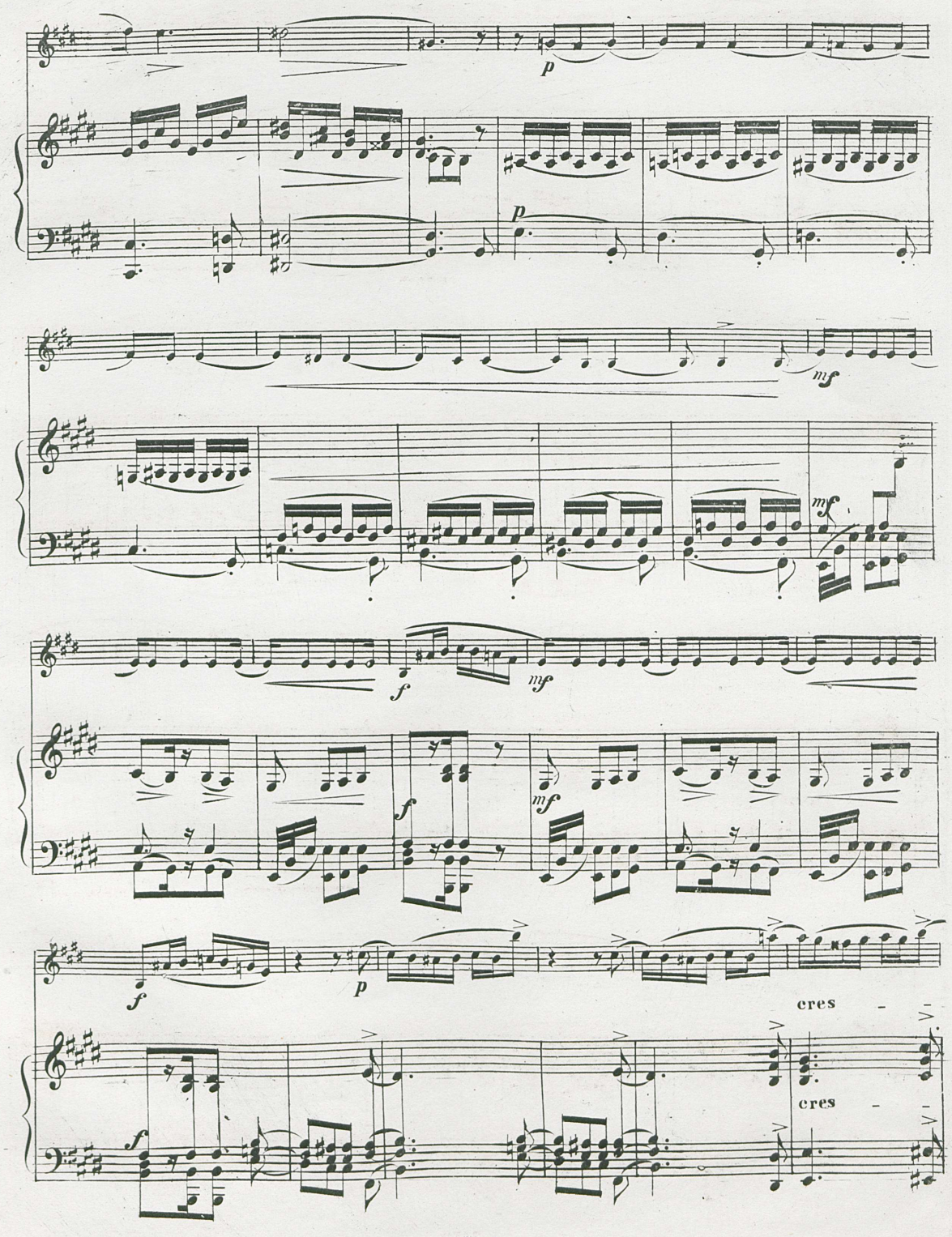
p
p
mf
mf
f
mf
f
mf
f
p
cres -
cres -
f

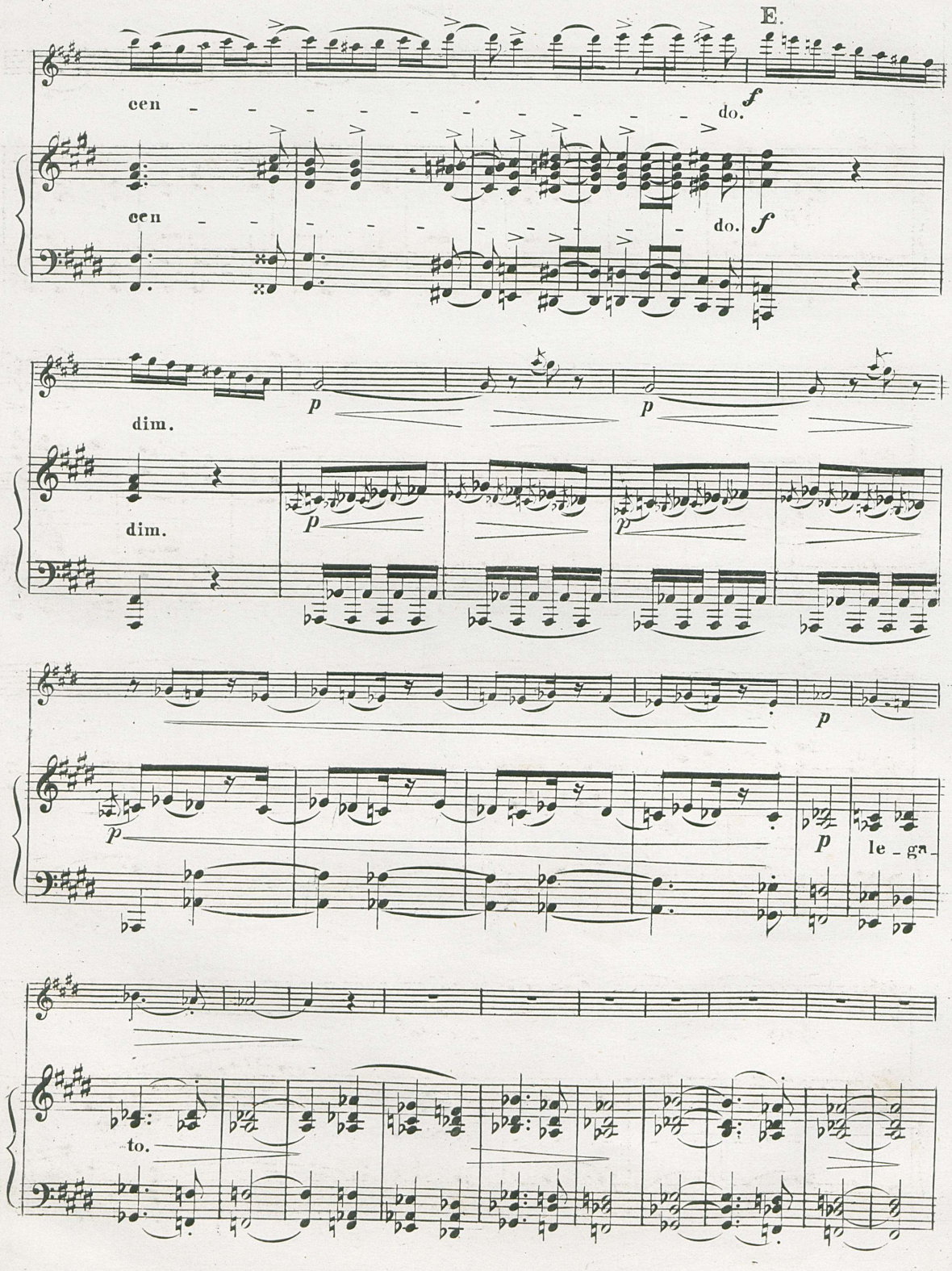
E.
cen - - - - - - - - - - do.
f
cen - - - - - - - - - - do.
f
dim.
p
p
dim.
p
p
p
p
le - ga -
to.

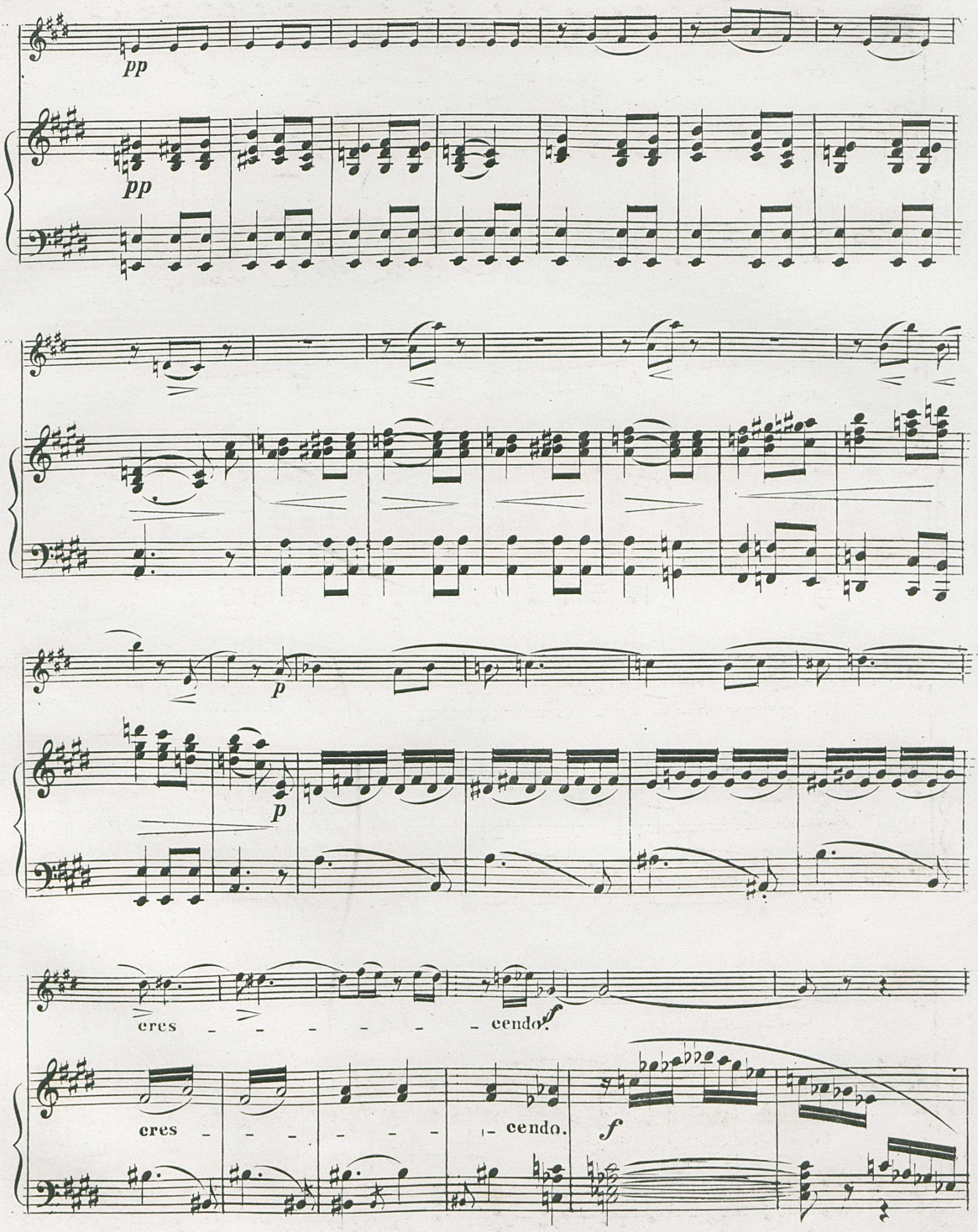
pp
pp
p
p
cres - - - - - - cendo.
cres - - - - - - cendo.
f

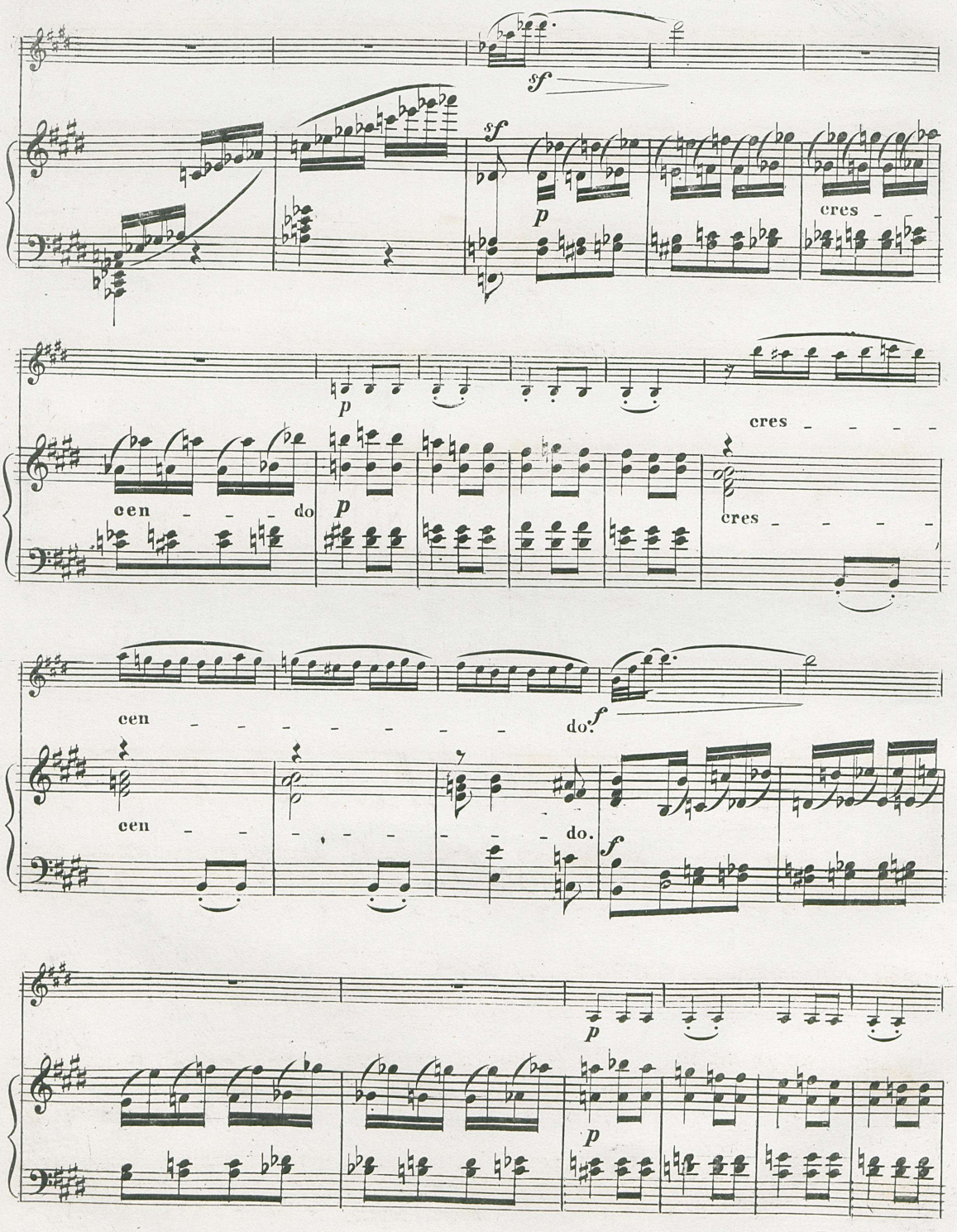
sf
sf
p
cres -
p
cres - - - - -
cen - - - - do
p
cres - - - - -
cen - - - - - - - - do.
f
cen - - - - - - - - do.
f
p
p

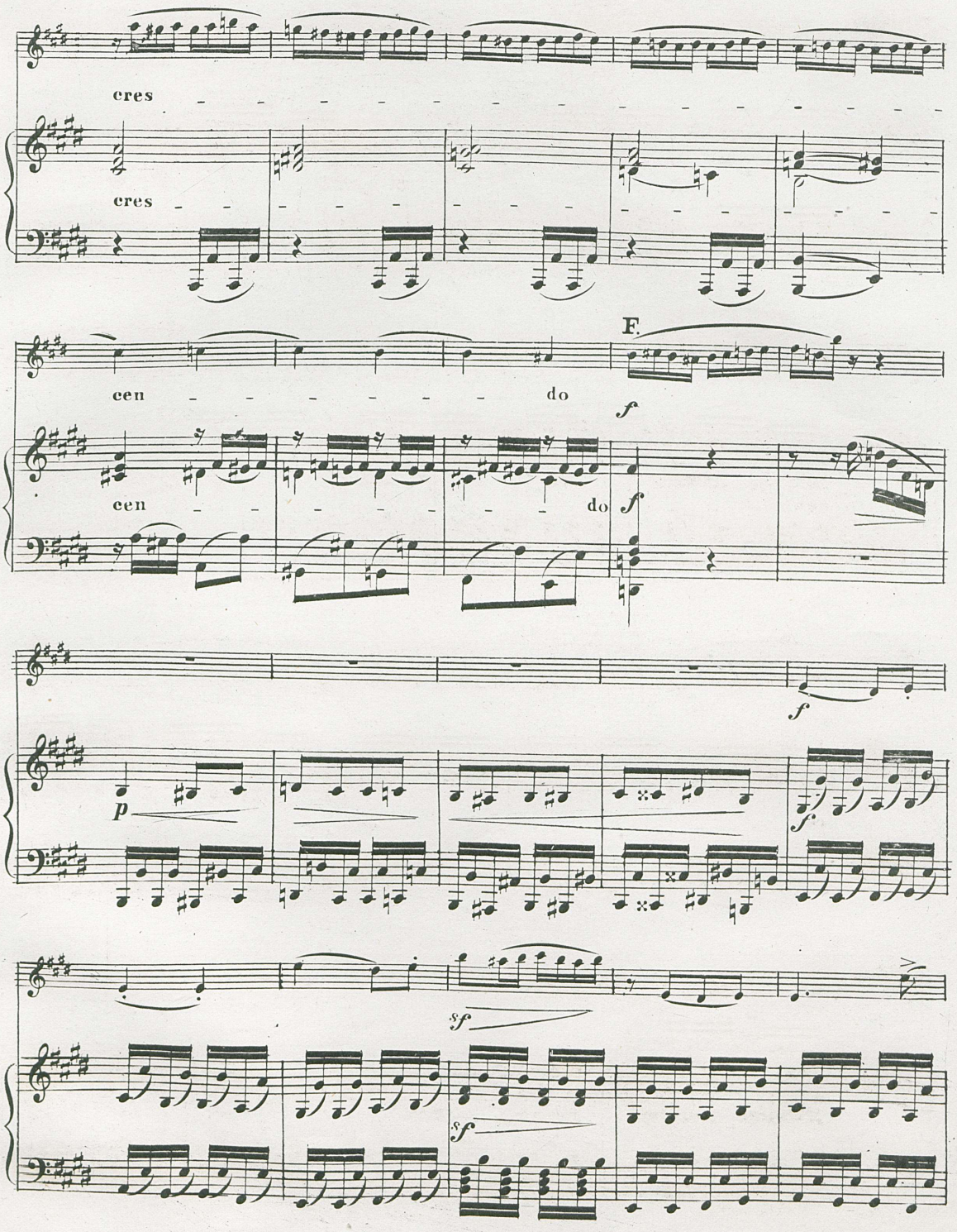
cres
cres
F.
cen do
cen do
f
f
p
f
sf
sf

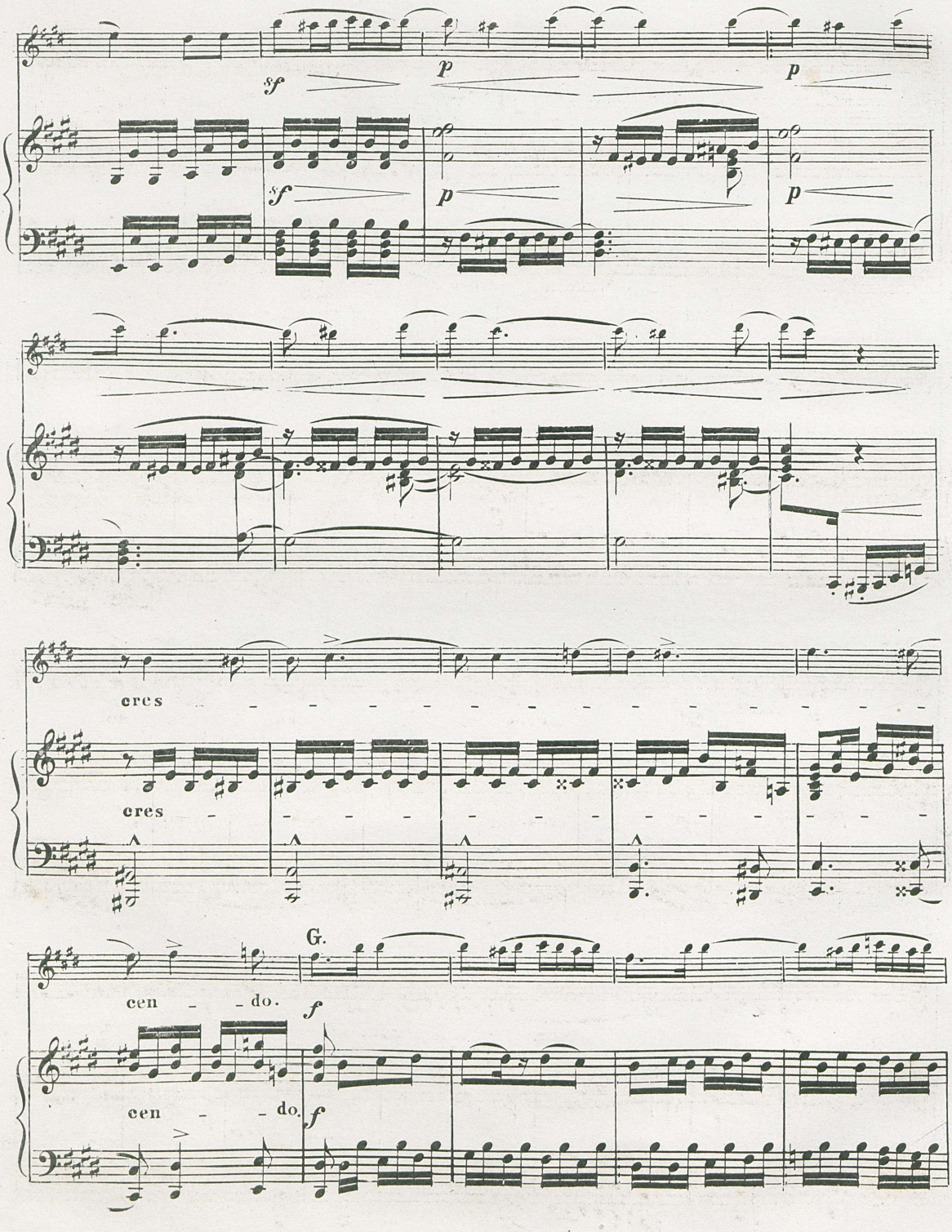
sf
p
p
sf
p
p
cres
cres
G.
cen - do.
f
cen - do.
f

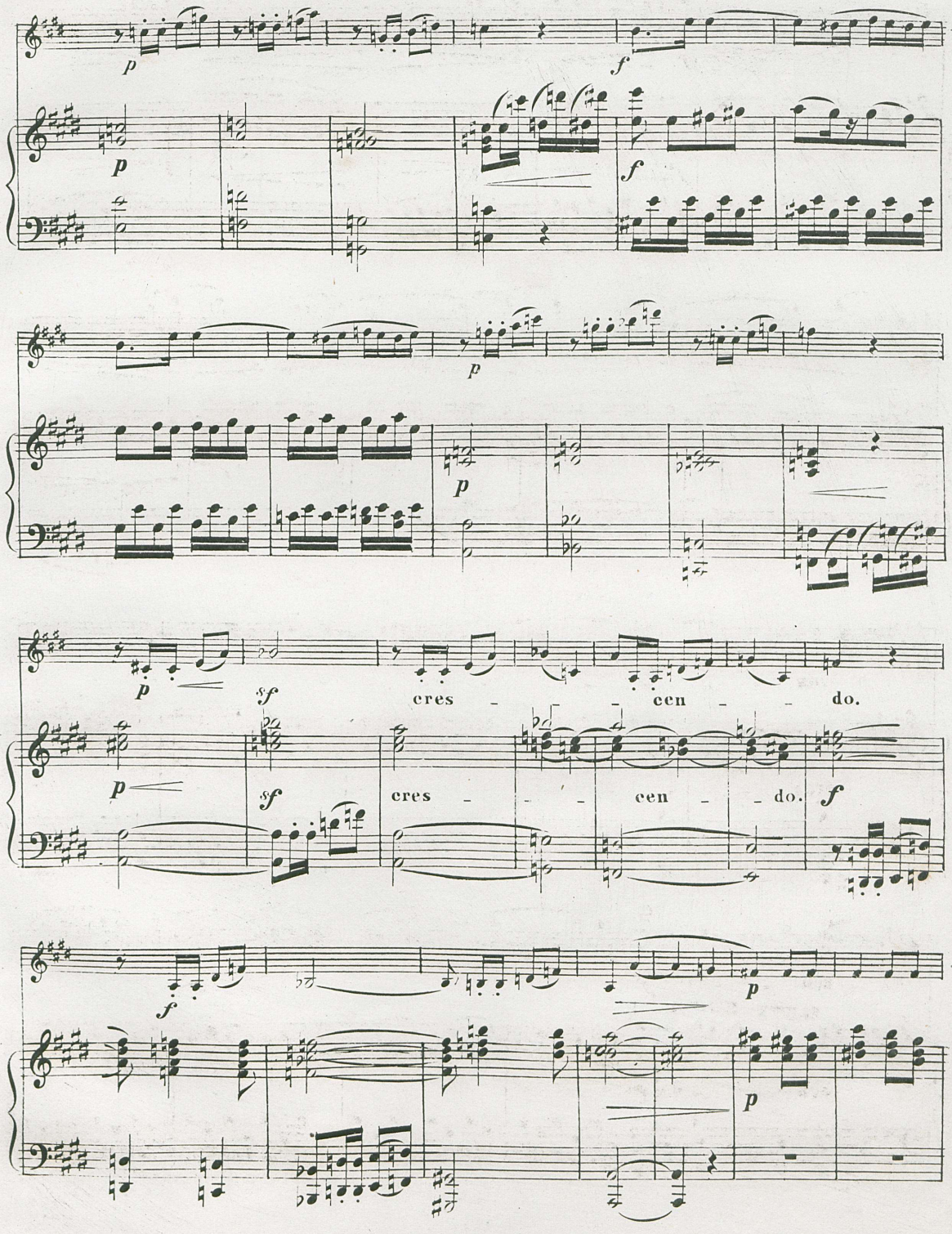
cres - - cen - - do.
cres - - - cen - - do.

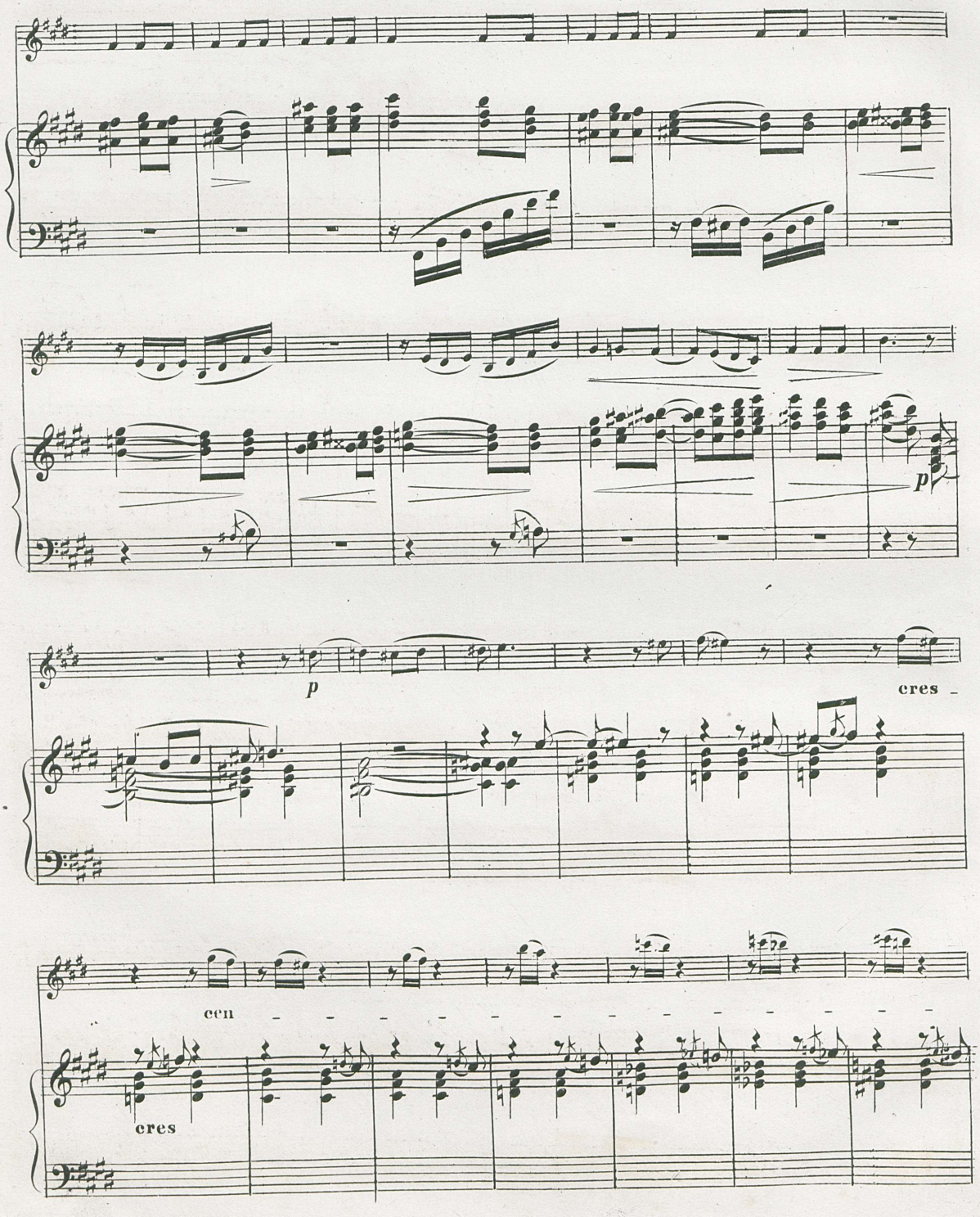
p
cres
cen
cres

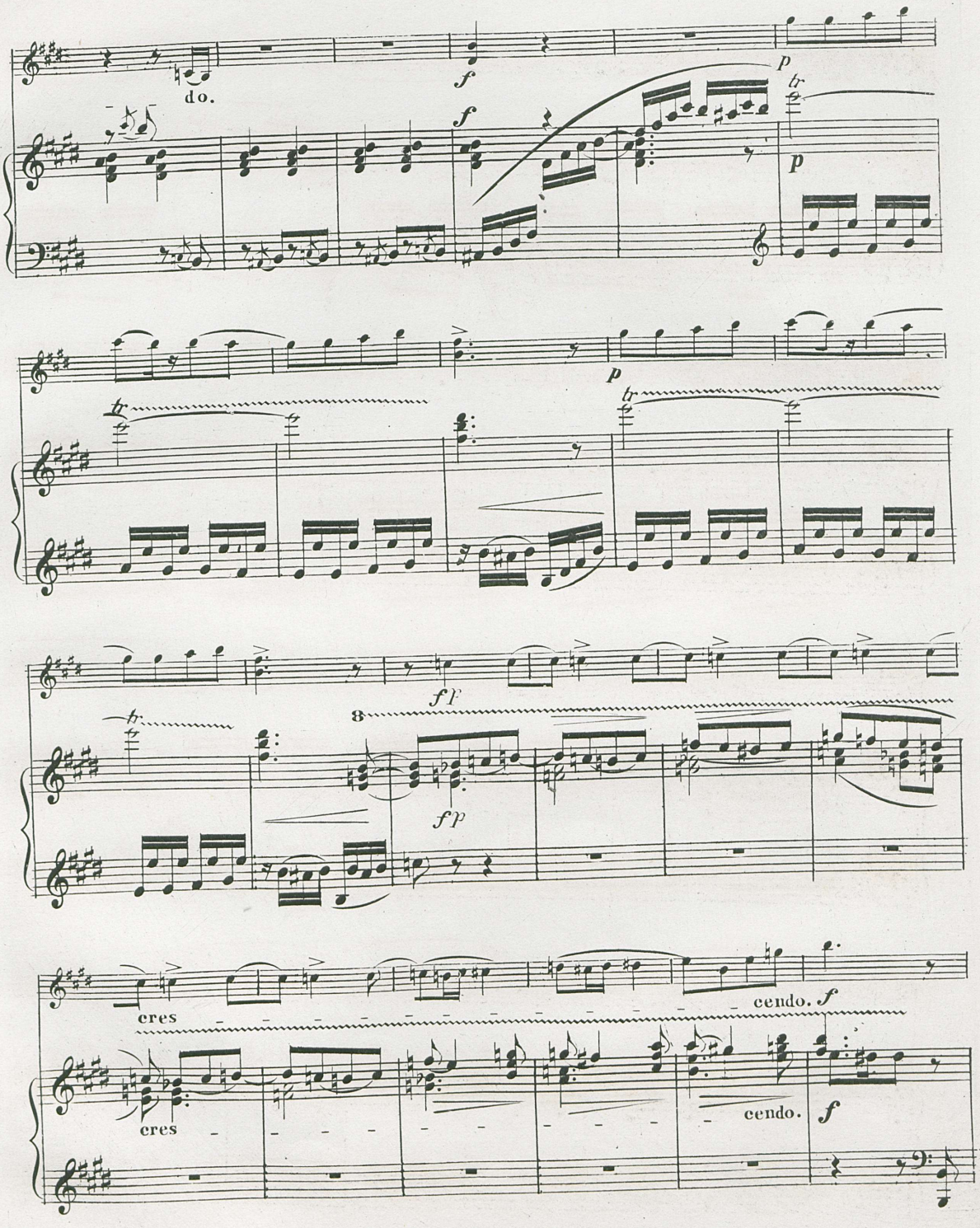
do.
f
f
p
tr
p
p
tr
tr
fp
8
fp
cres
cres
cendo.
f
cendo.
f

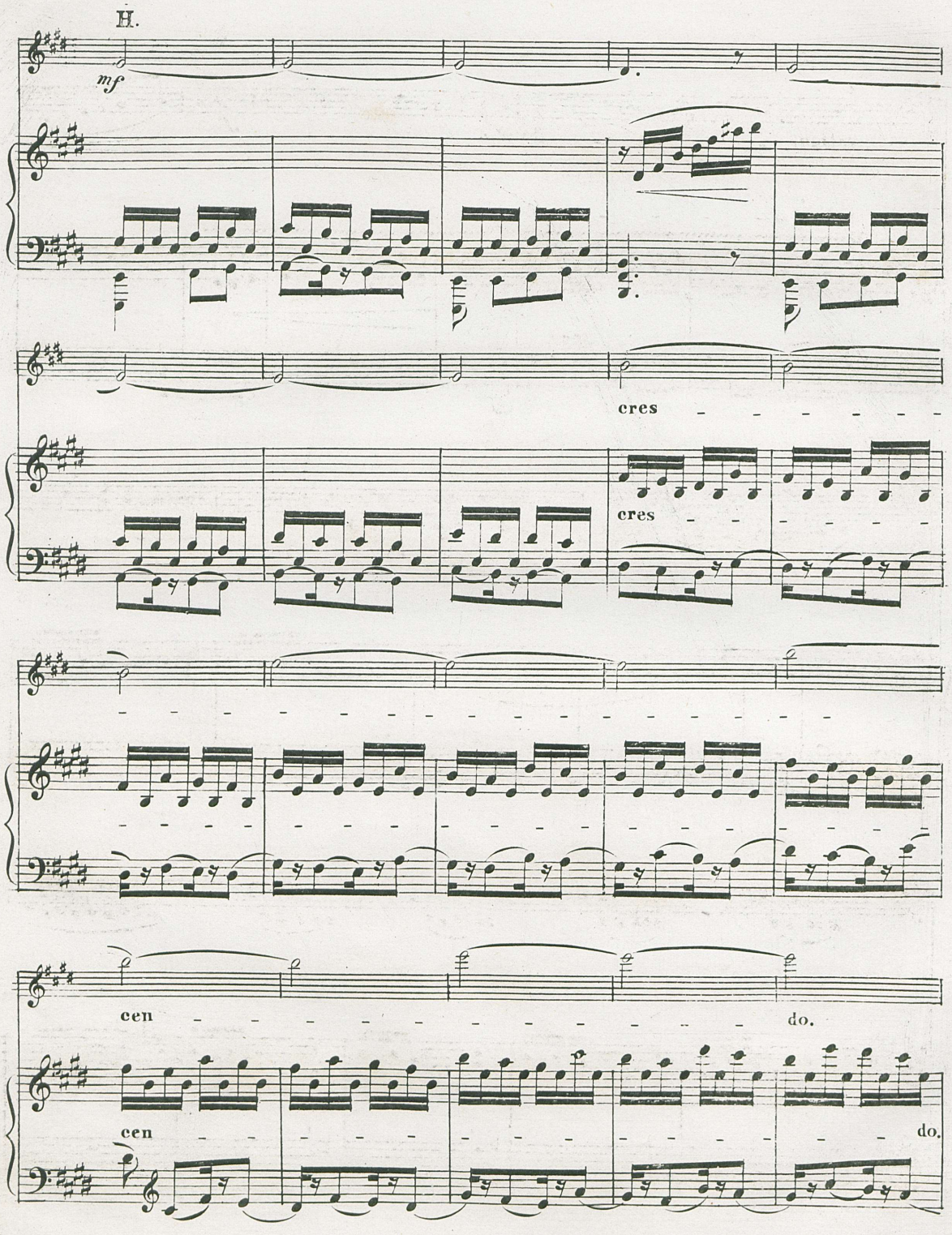
H.
mf
cres
cres
cen
do.
cen
do.

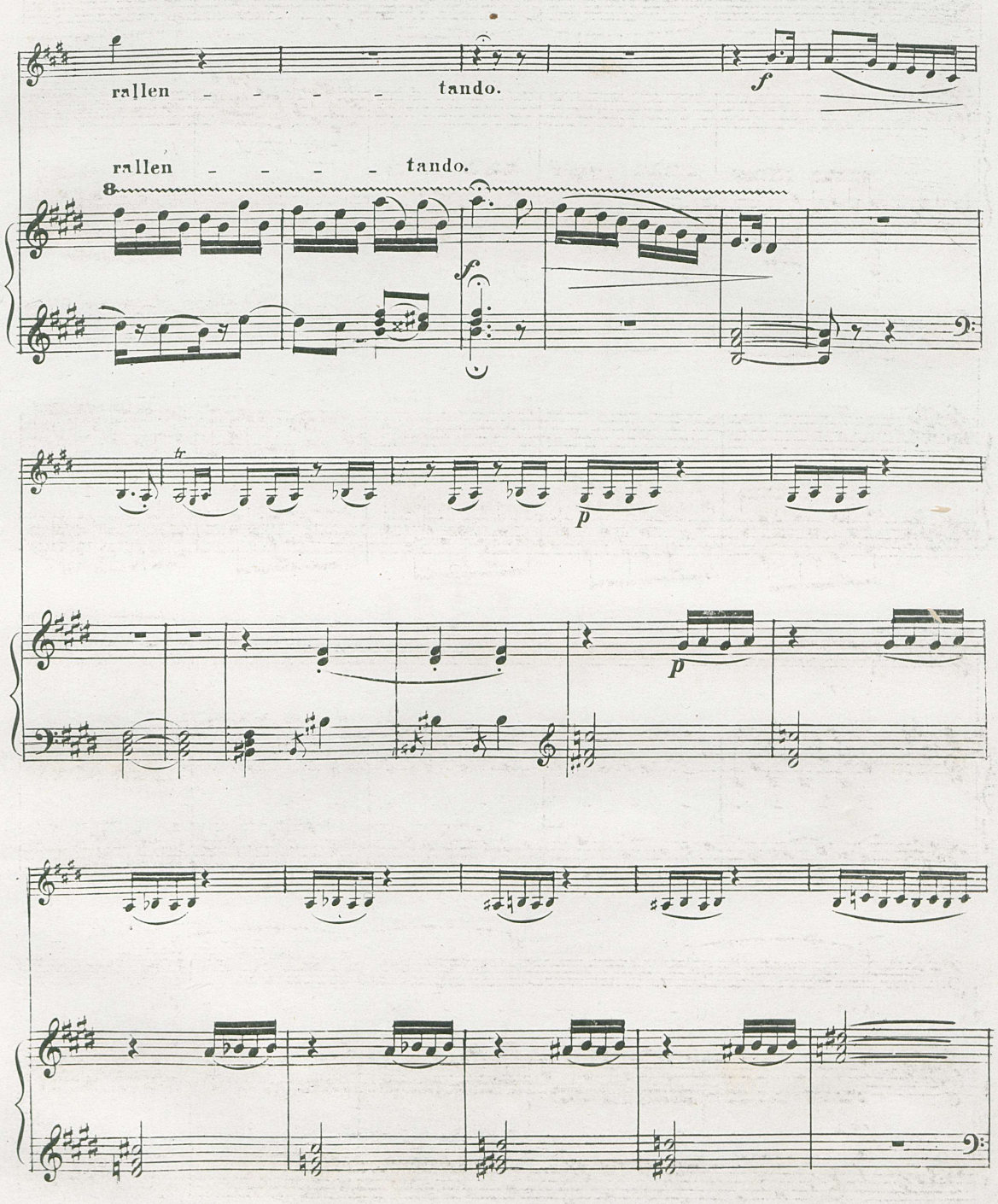
rallen - - - - - tando.
f
rallen - - - - - tando.
8
f
tr
p
p

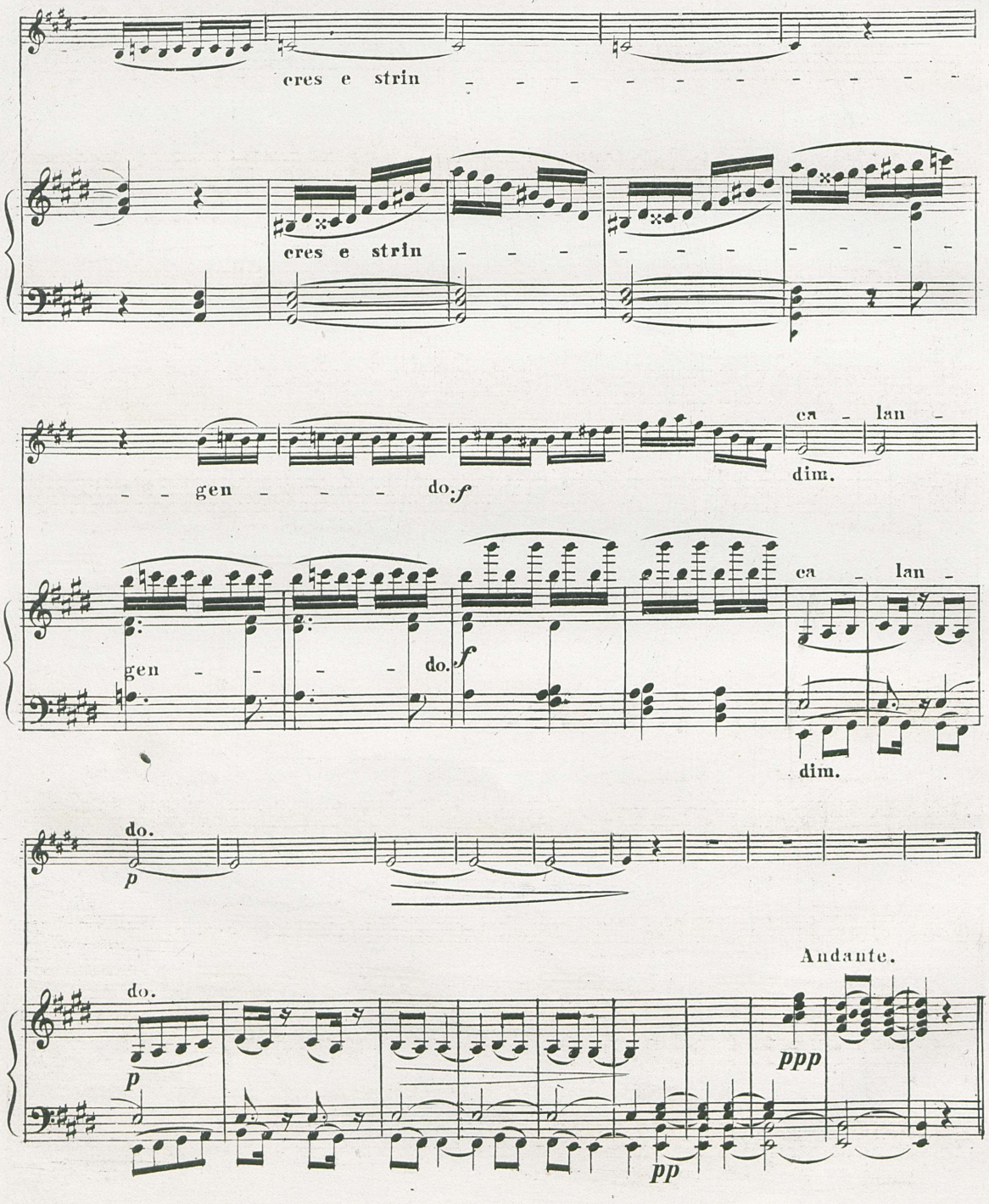
cres e strin
cres e strin
gen
do. f
ca lan
dim.
gen
do. f
ca lan
dim.
do.
p
Andante.
do.
p
ppp
pp

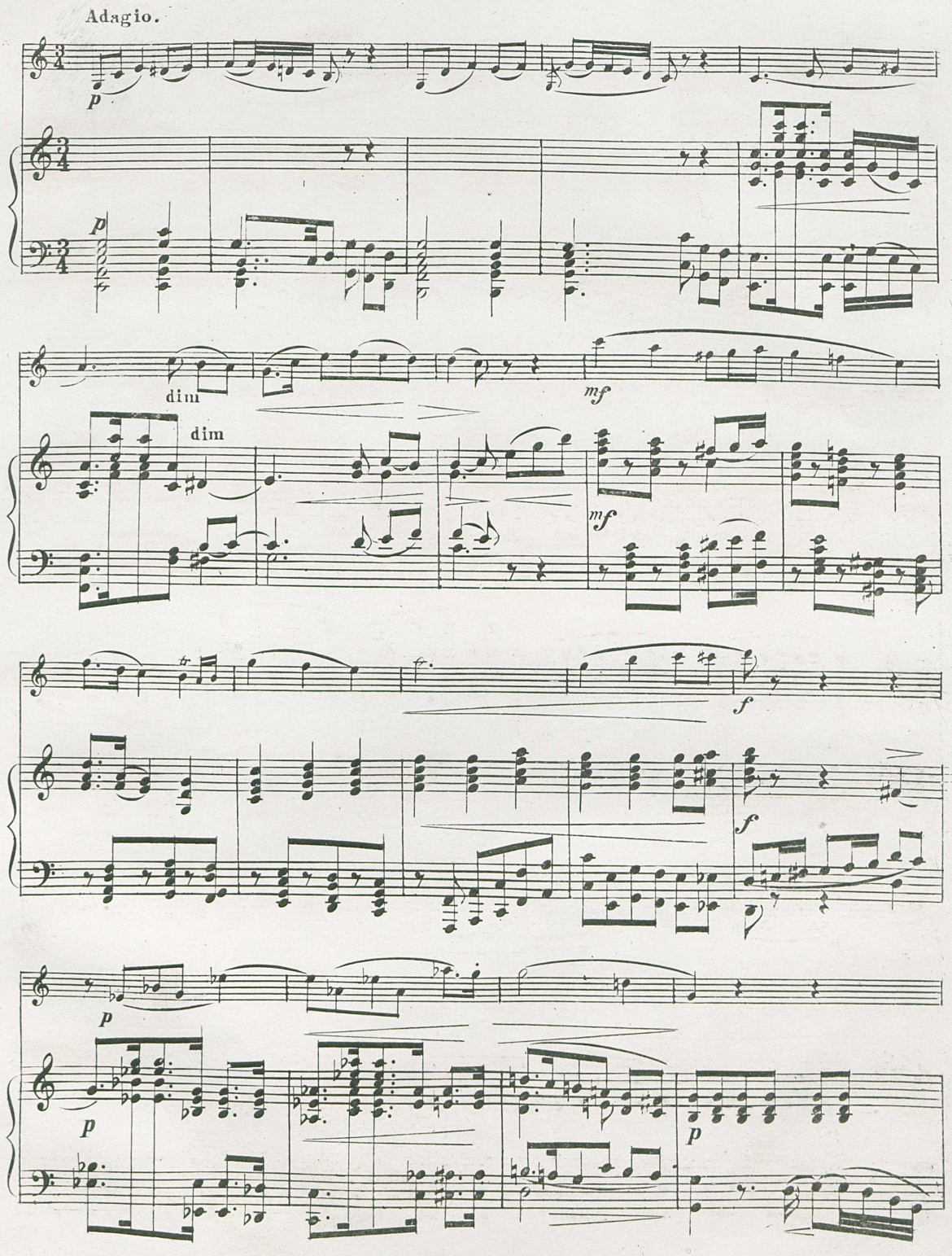
Adagio.
p
p
dim
dim
mf
mf
f
f
p
p
p

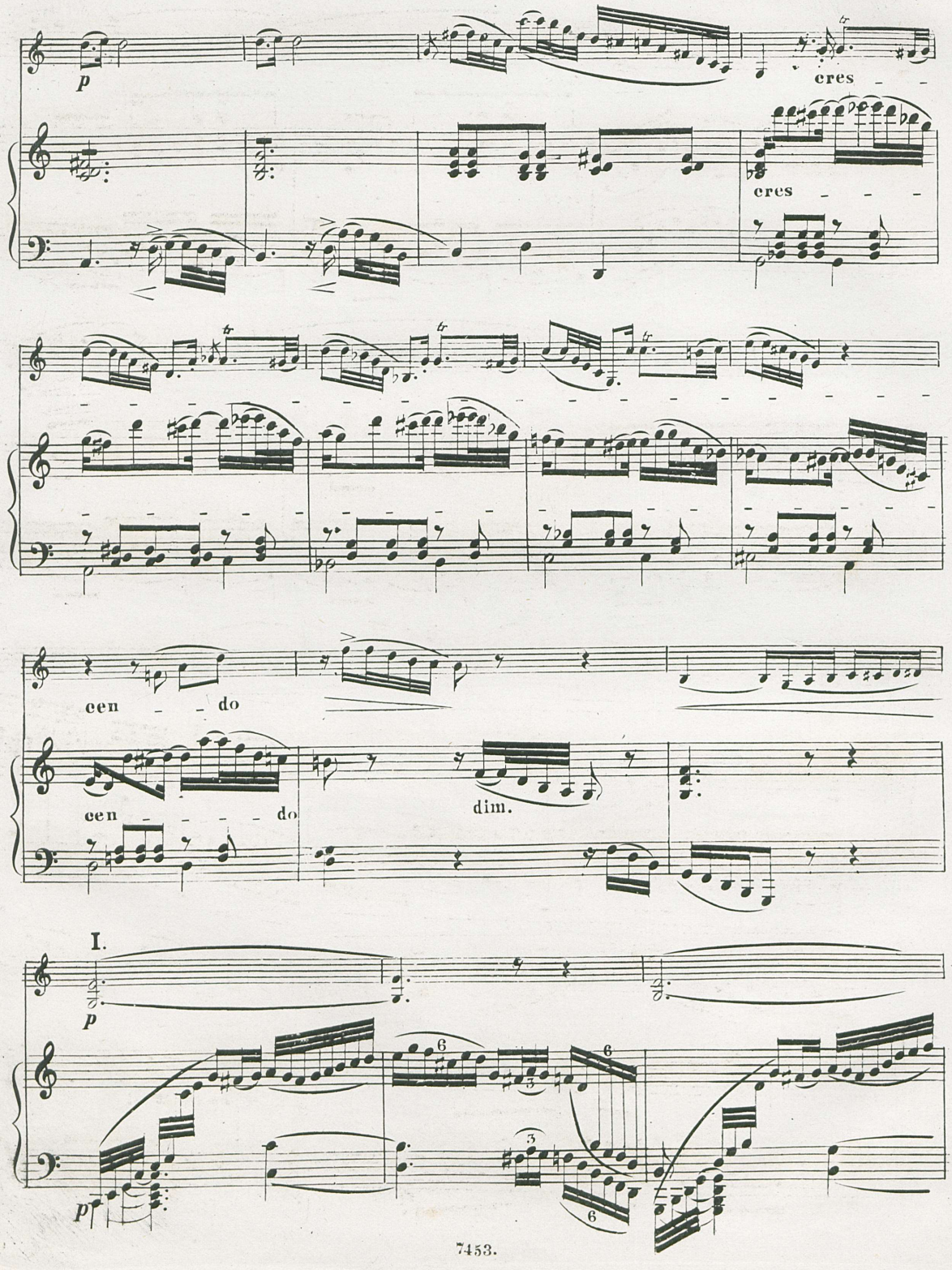
p
cres
cres
cen do
cen do
dim.
I.
p
pp
6
3
6
3
6

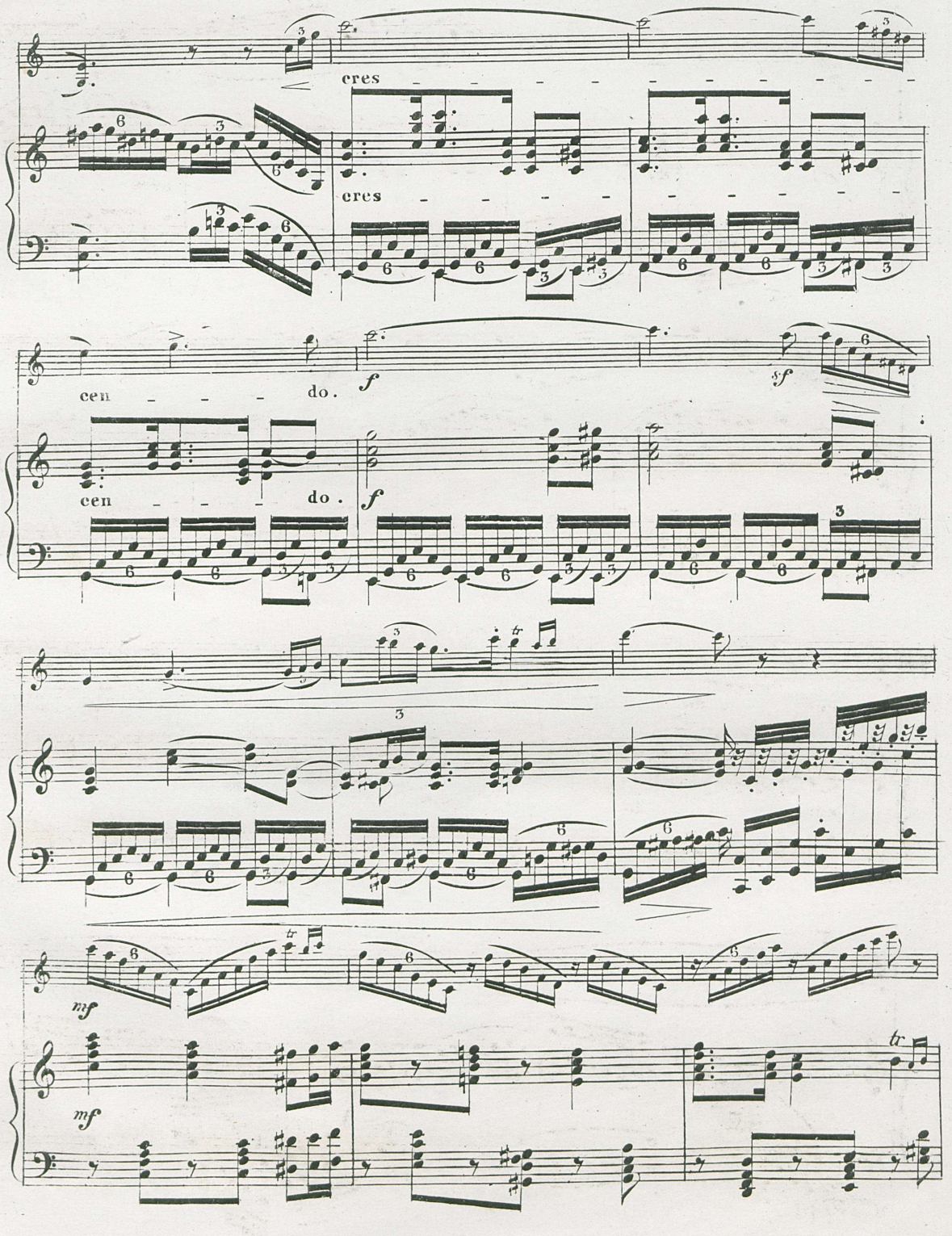
cres
cres
cen
do.
f
sf
cen
do.
f
mf
mf
tr

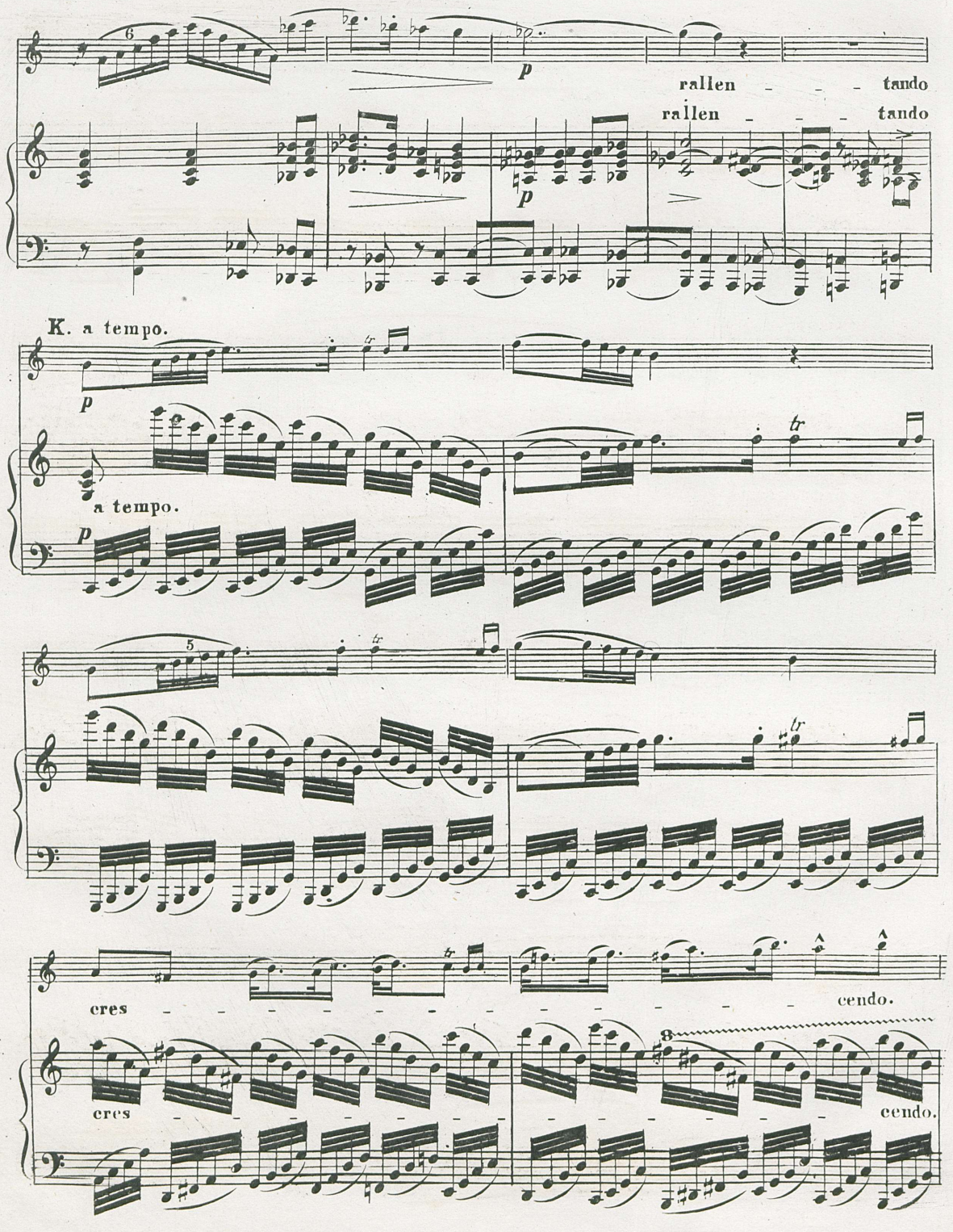
rallen - - - tando
rallen - - - tando
K. a tempo.
a tempo.
cres - - - - - - - - - - - - - - cendo.
cres - - - - - - - - - - - - - - cendo.

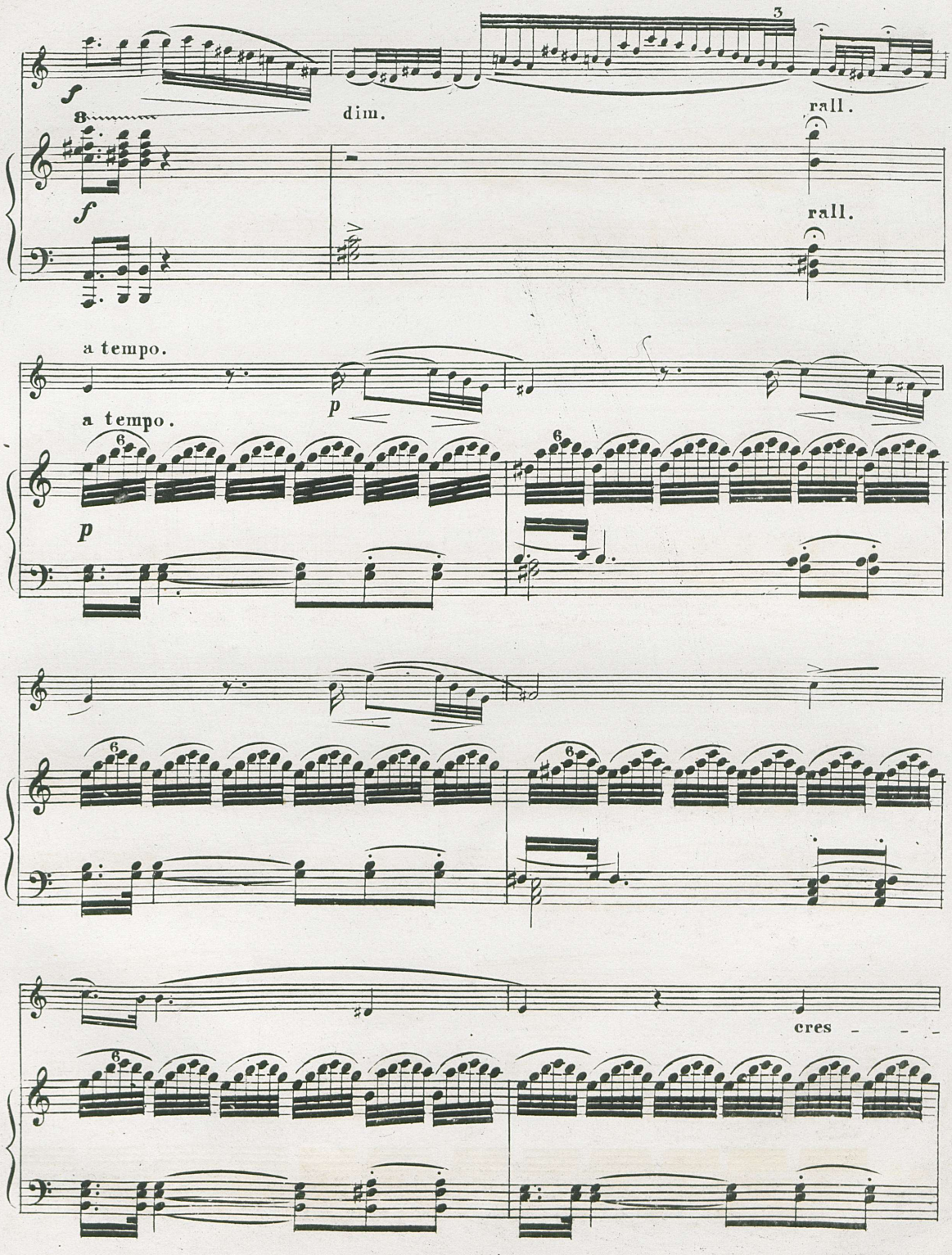
f
8
dim.
3
rall.
f
rall.
a tempo.
p
a tempo.
6
6
p
6
6
6
cres - - -

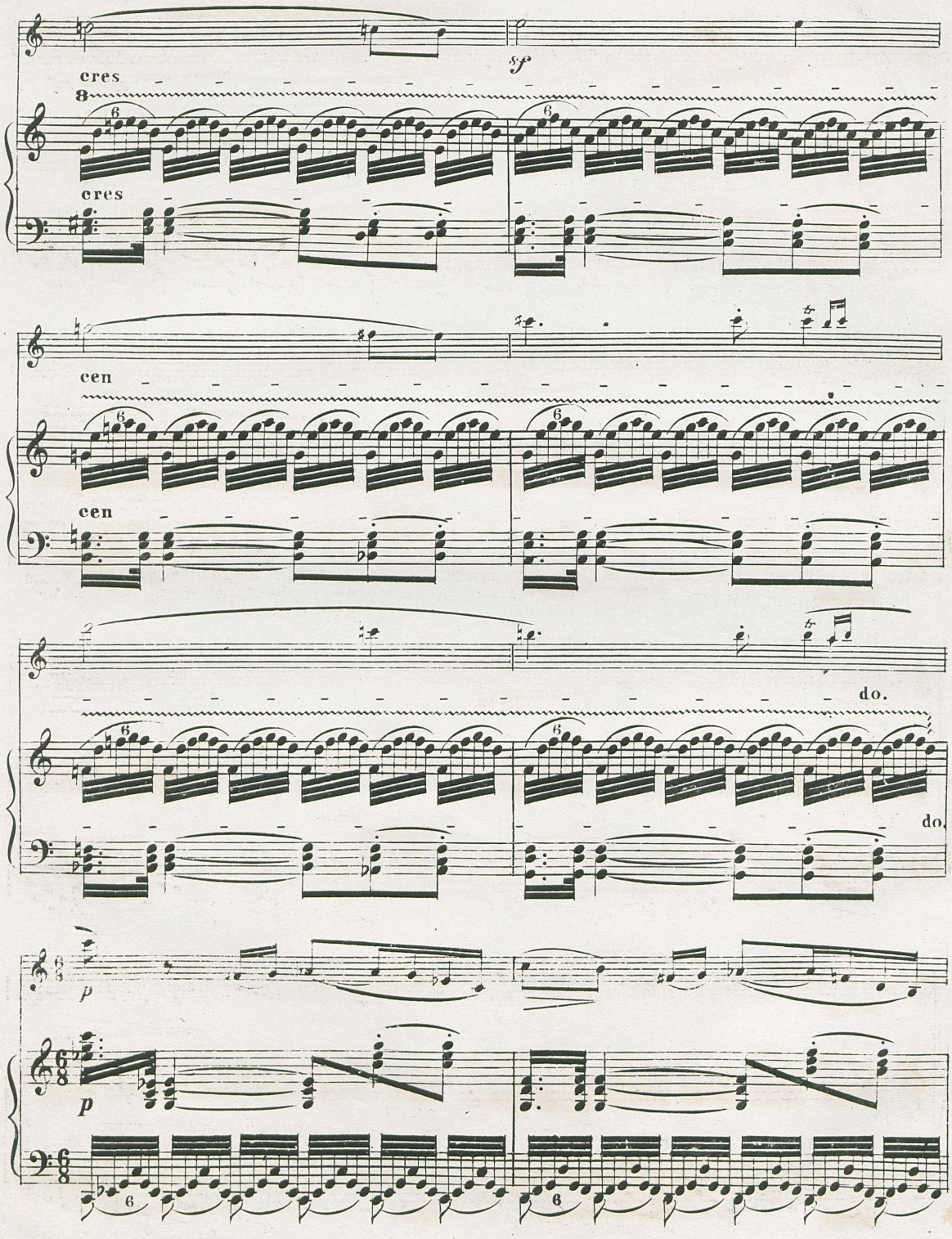
sf
cres
8
cres
cen
cen
do.
do.
p
p

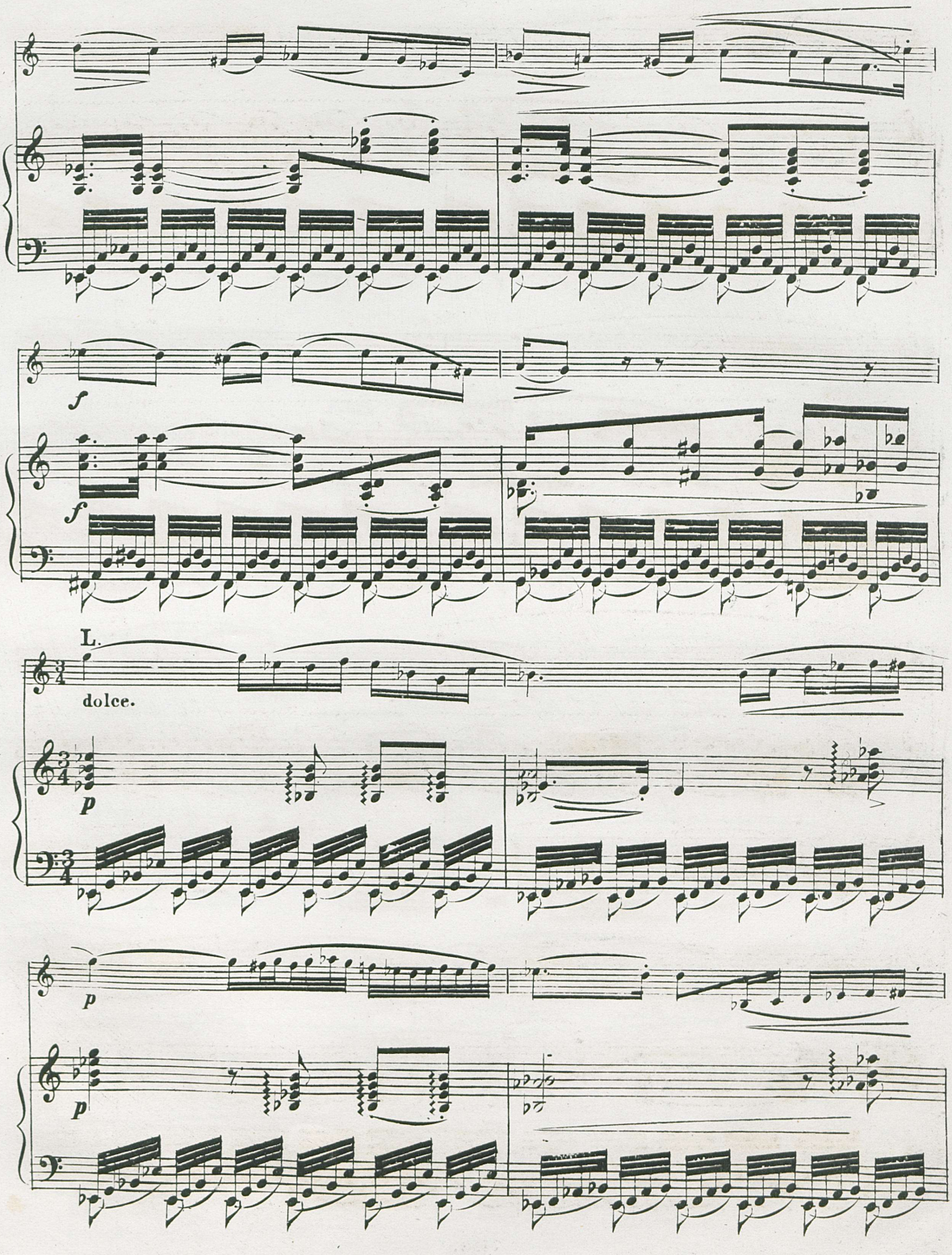
f
f
L.
dolce.
p
p
p

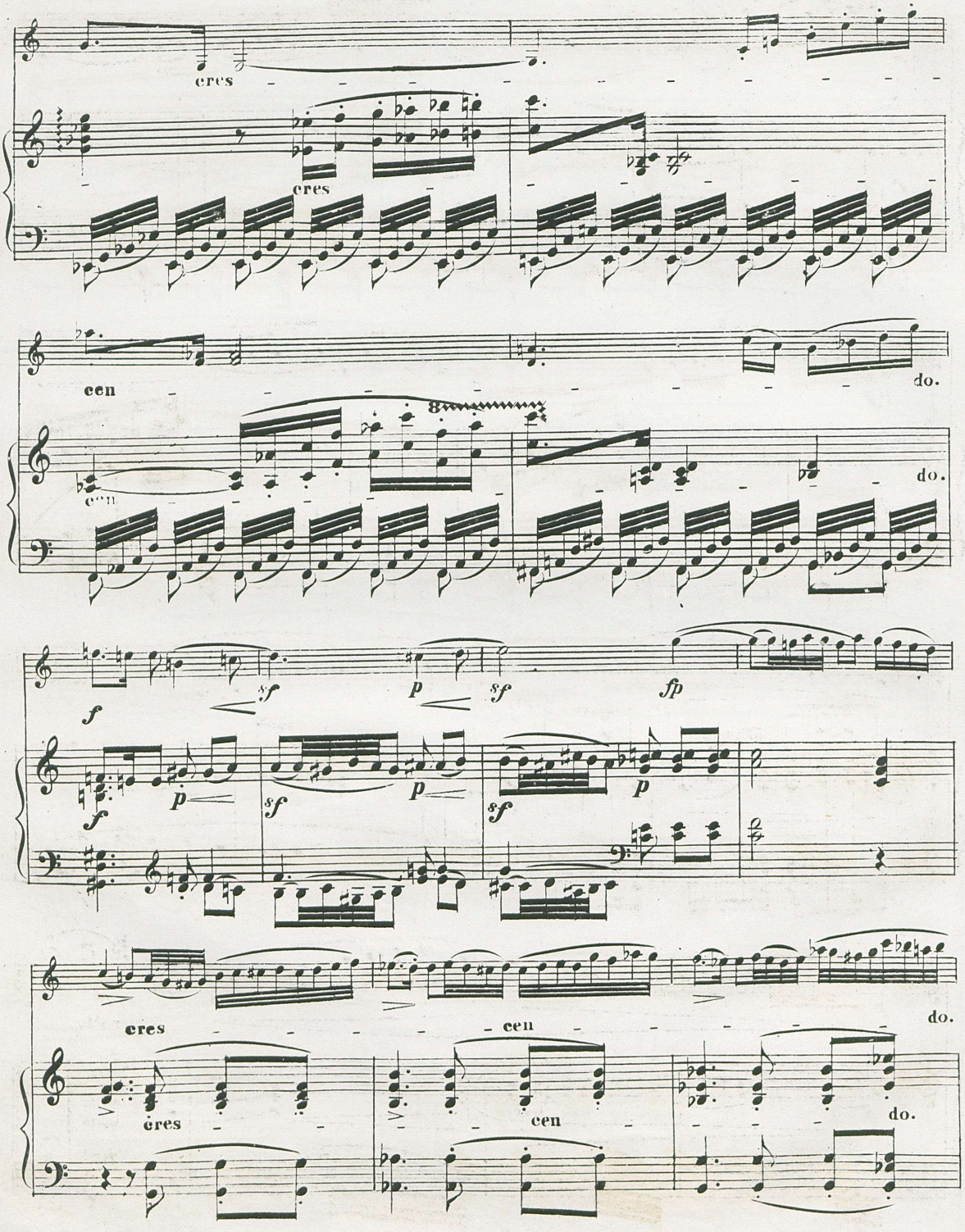
cres
cres
cen
do.
cen
do.
8
f
sf
p
sf
fp
f
p
sf
p
sf
p
cres
cen
do.
cres
cen
do.

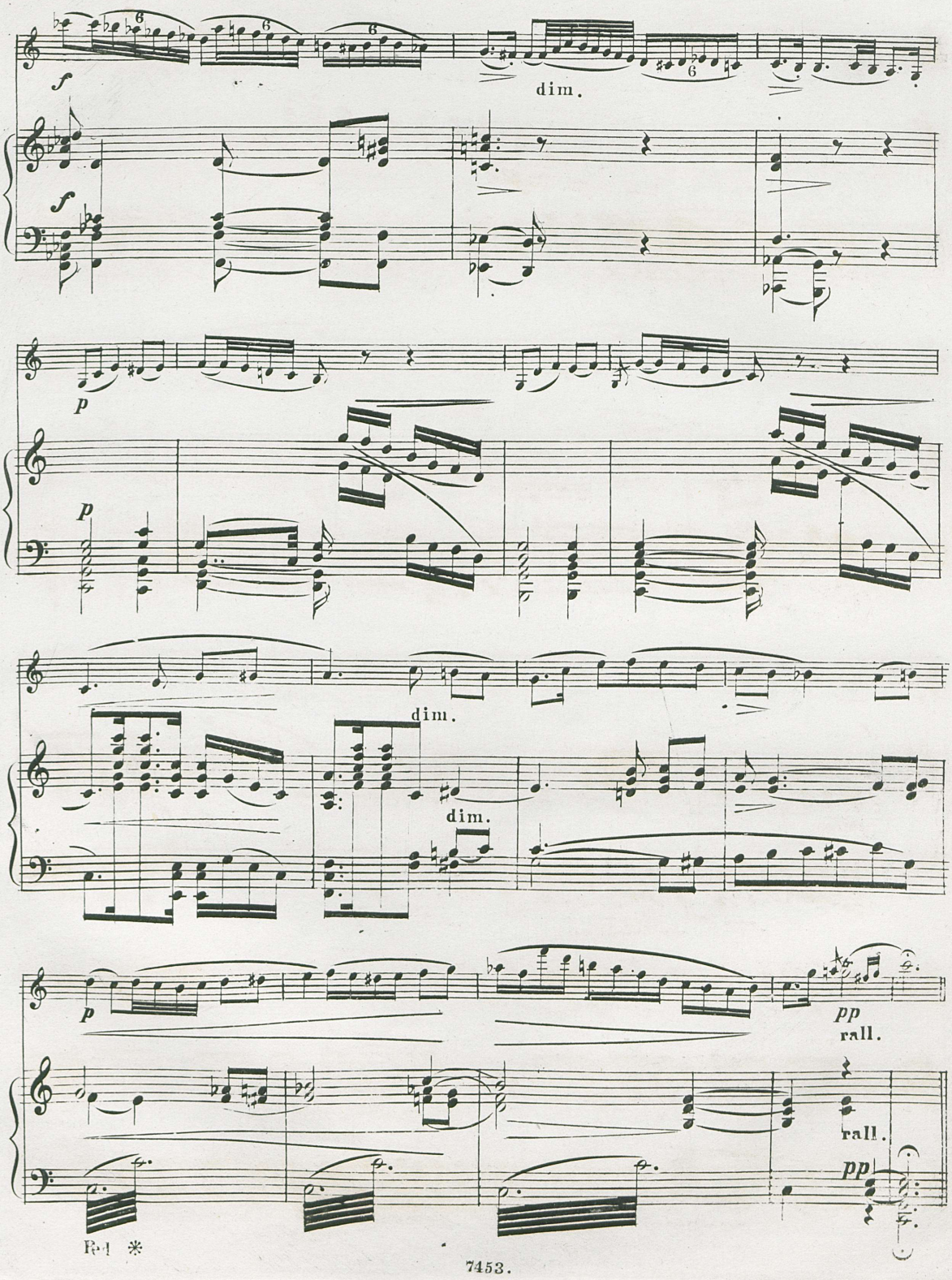
f
dim.
f
p
p
dim.
dim.
p
pp
rall.
rall.
pp

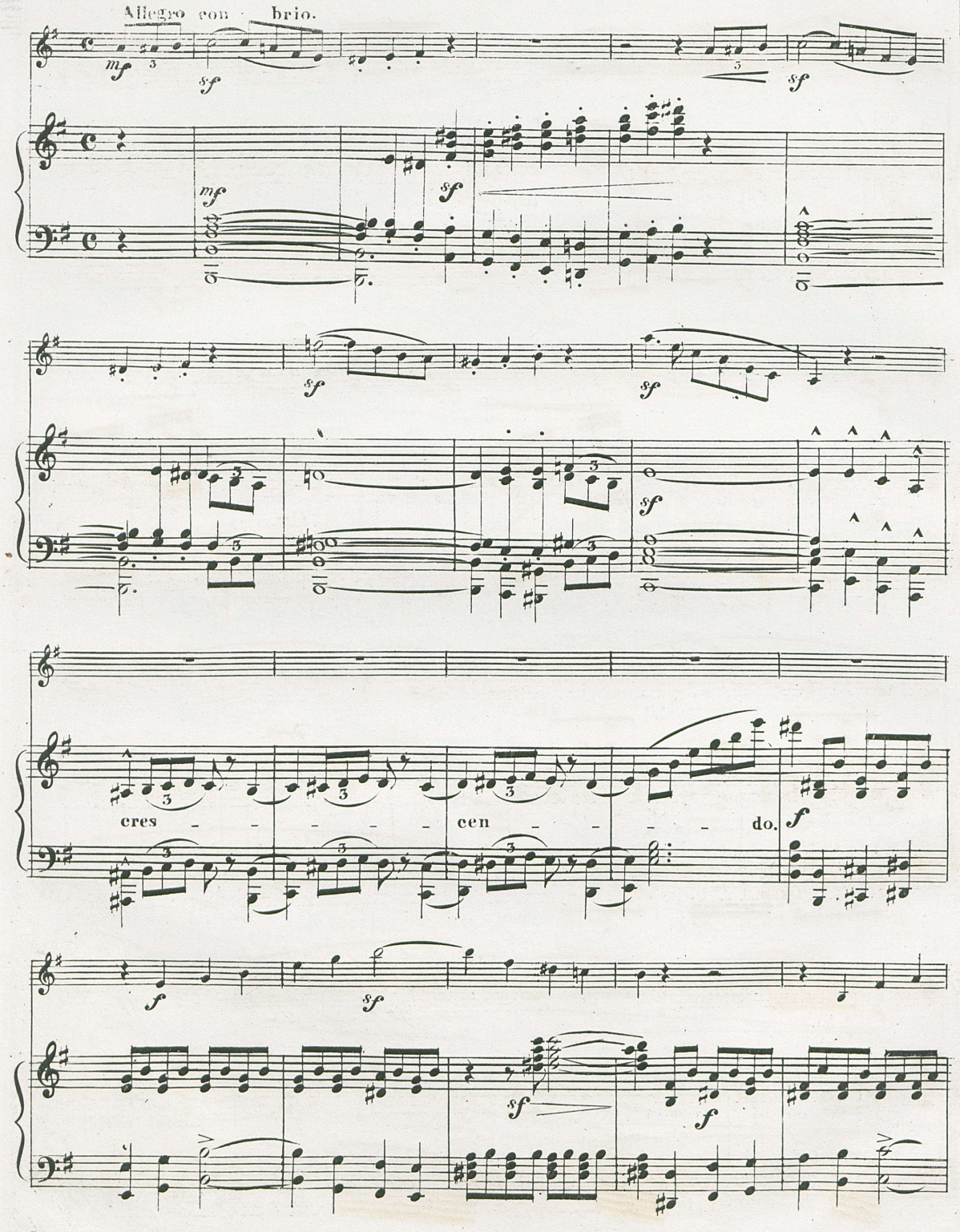
Allegro con brio.
mf
sf
sf
mf
sf
sf
sf
sf
cres - - - - - cen - - - do.
f
f
sf
sf
f

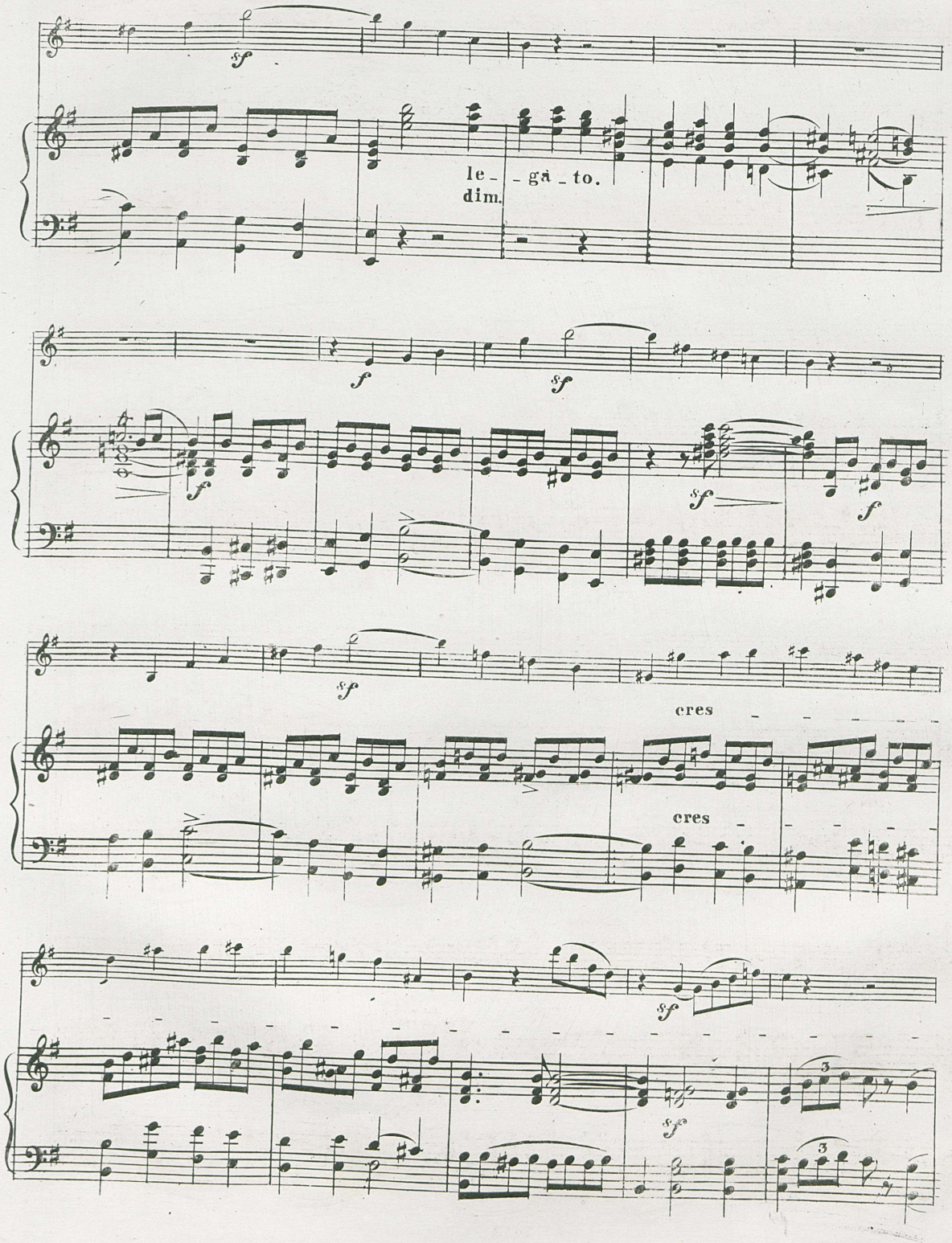
sf
le - - ga - to.
dim.
f
sf
f
sf
f
sf
cres
cres
sf
sf
3
3

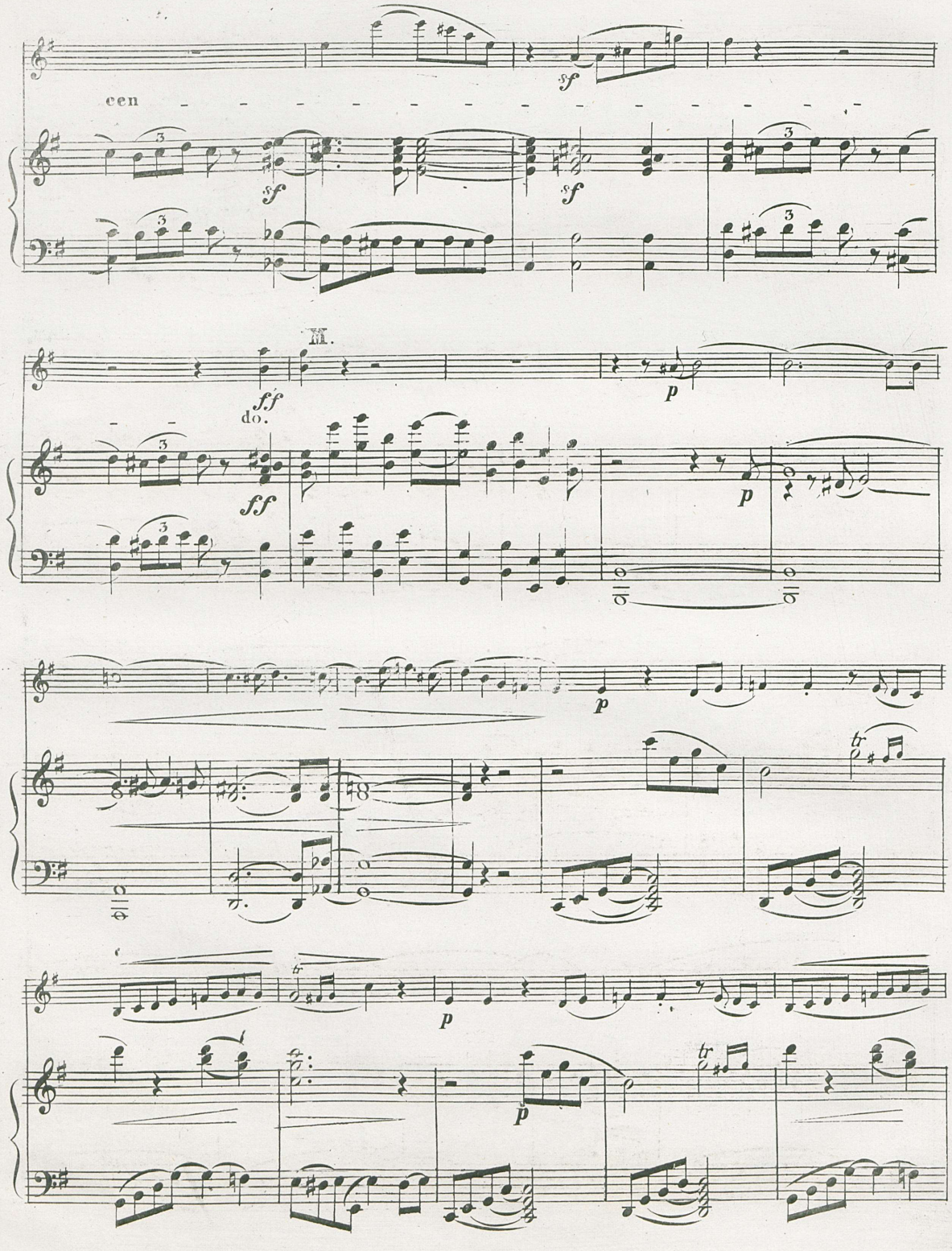
een
sf
sf
sf
M.
ff
do.
ff
p
p
p
p
p
tr
tr

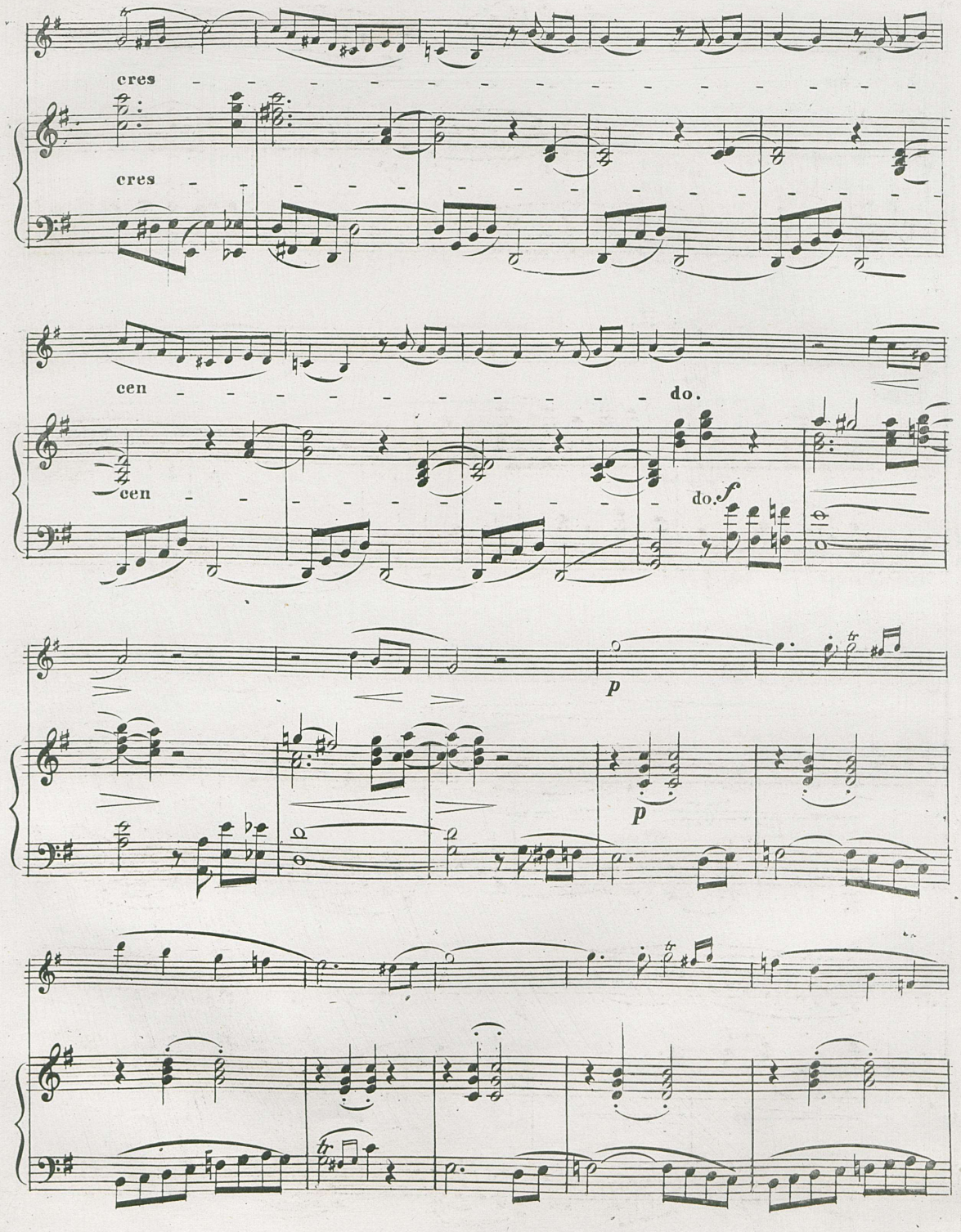
cres
cres
cen
cen
do.
do.
f
p
p

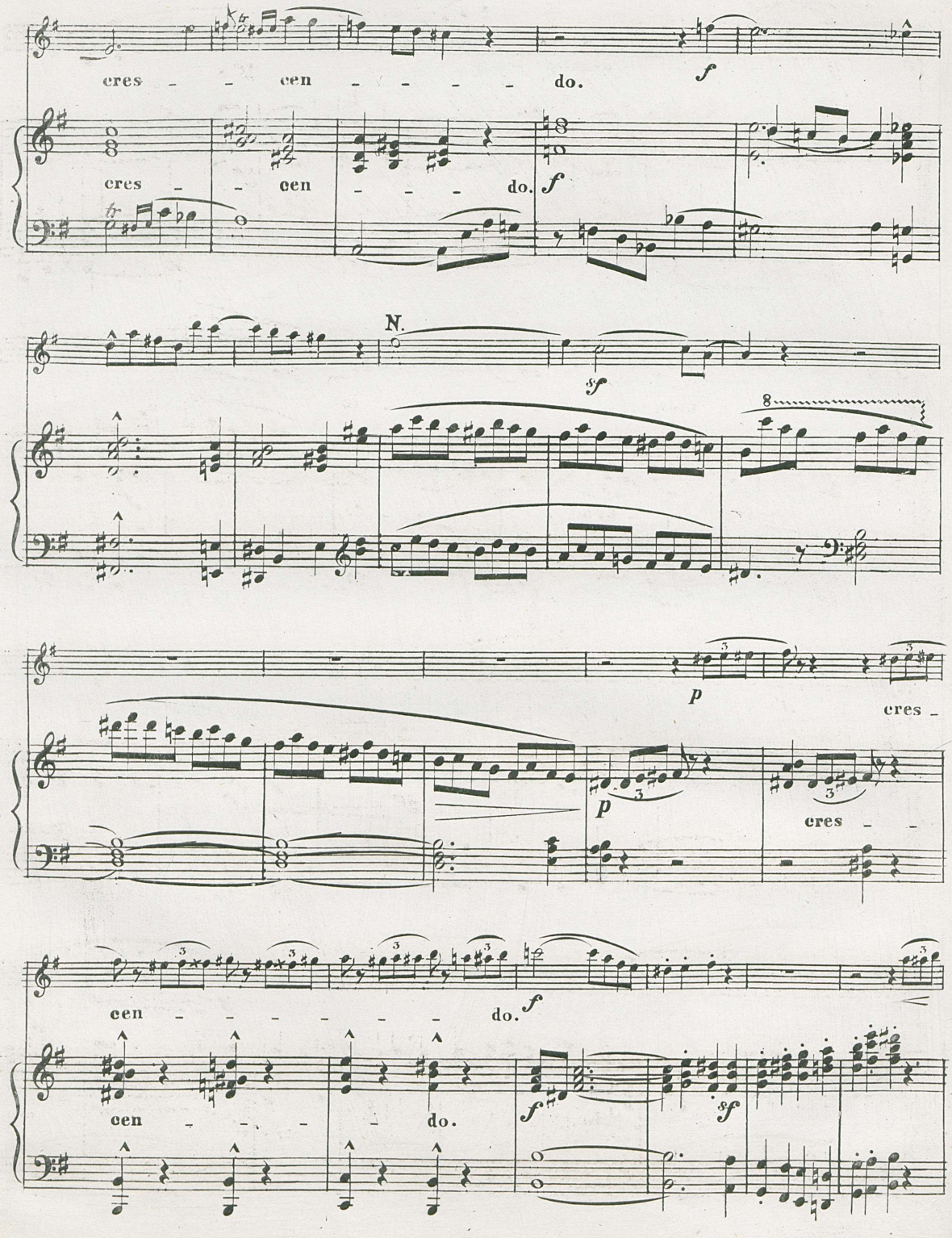
cres - - cen - - - - - do.
f
cres - - cen - - - - do.
f
N.
sf
8
p
cres -
p
cres - -
cen - - - - - - - do.
f
cen - - - - - do.
f
sf

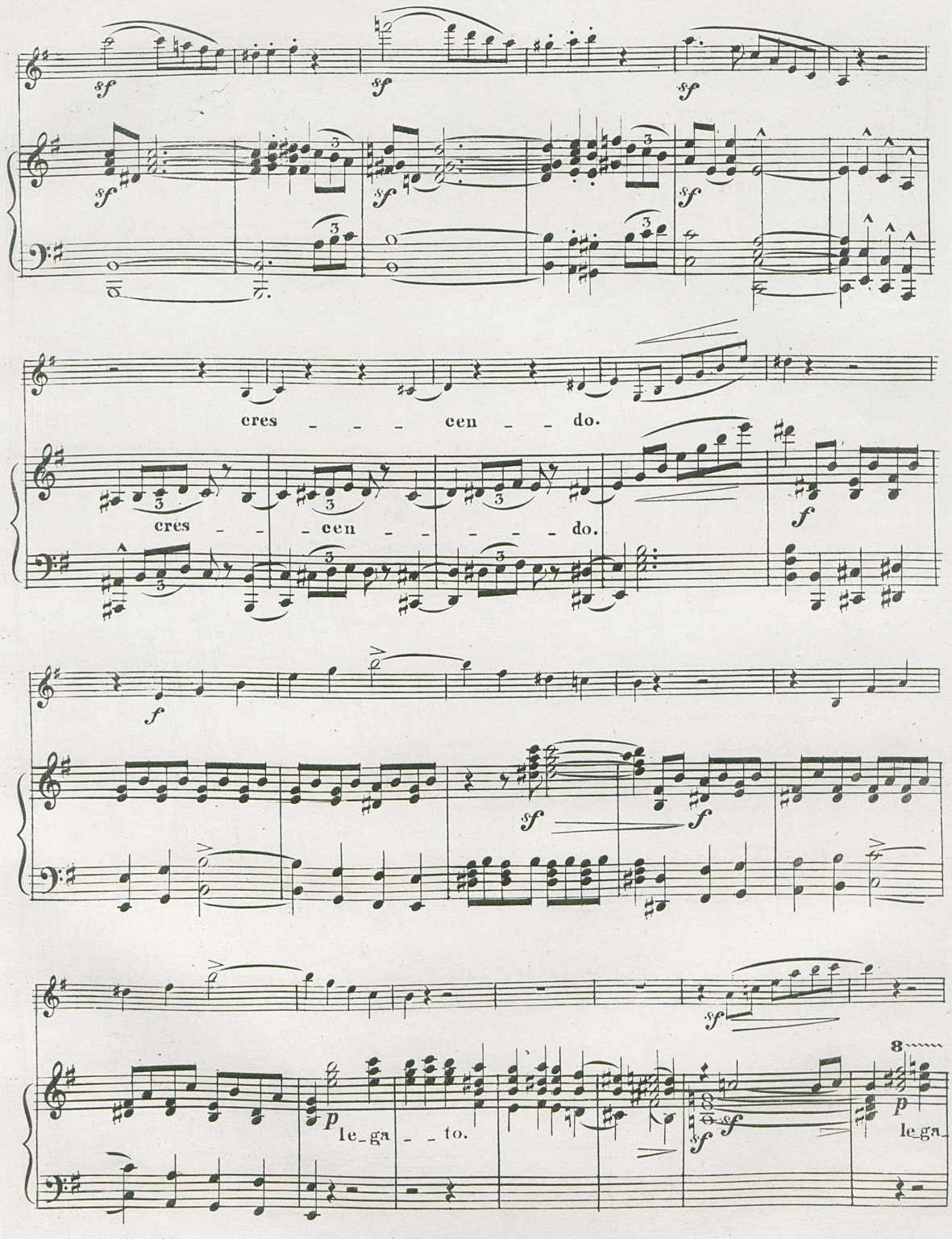
cres - - - cen - - do.
cres - - - cen - - - - do.
le-ga - - to.
le-ga

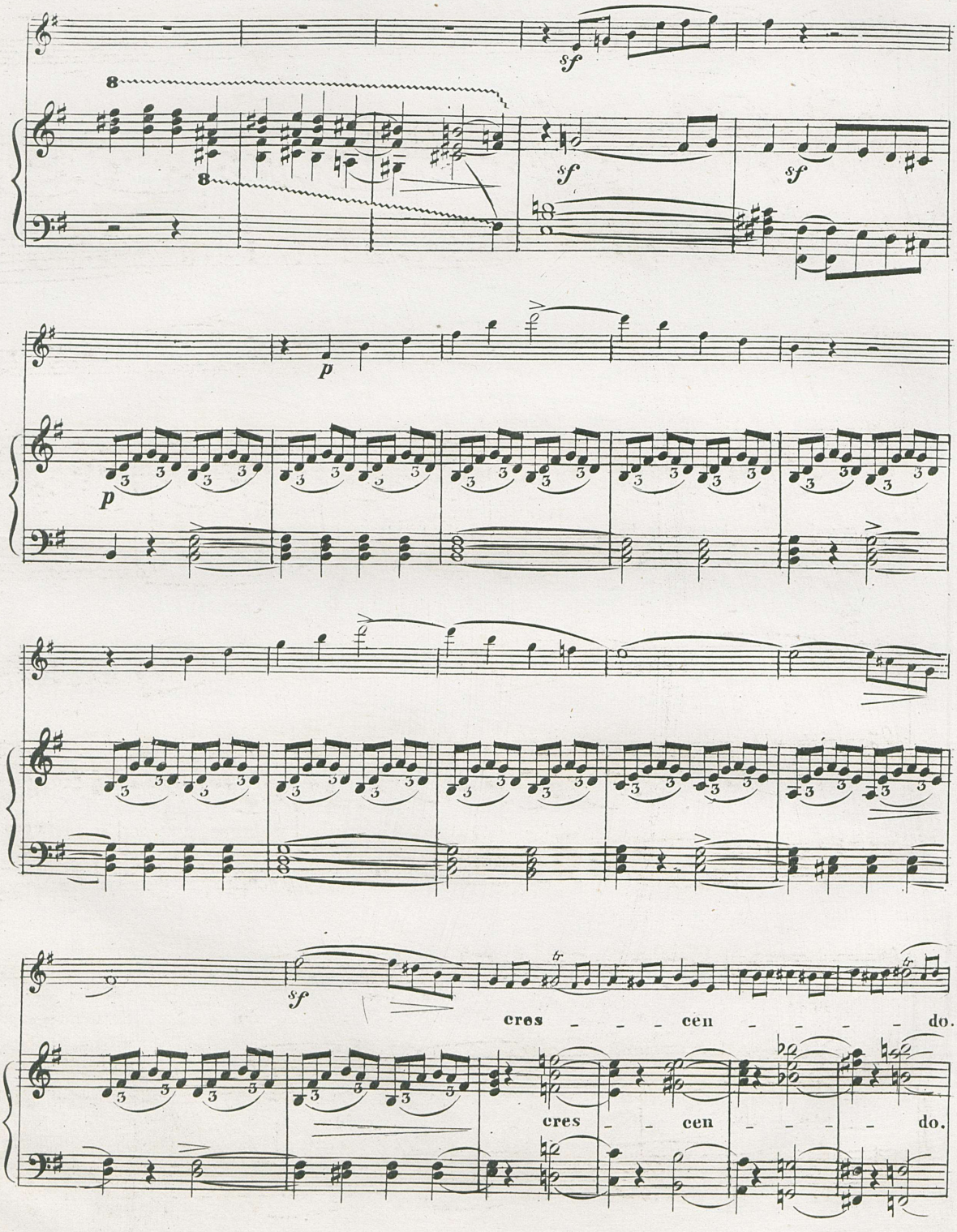
sf
8
8
sf
sf
p
p
sf
cres - - - cen - - - - - do.
cres - - - cen - - - - - do.

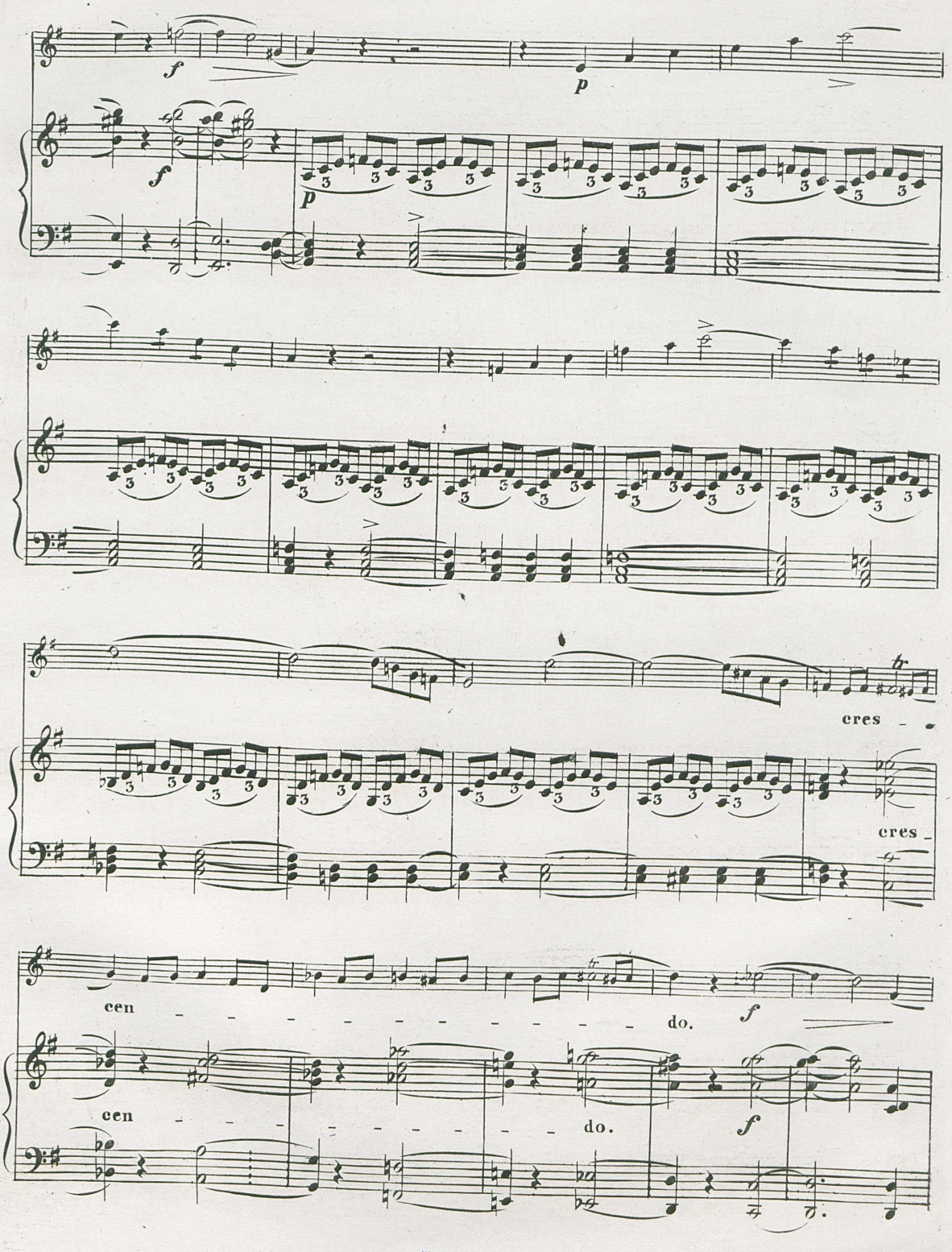
f
p
f
p
cres
cres
cen
do.
f
cen
do.
f

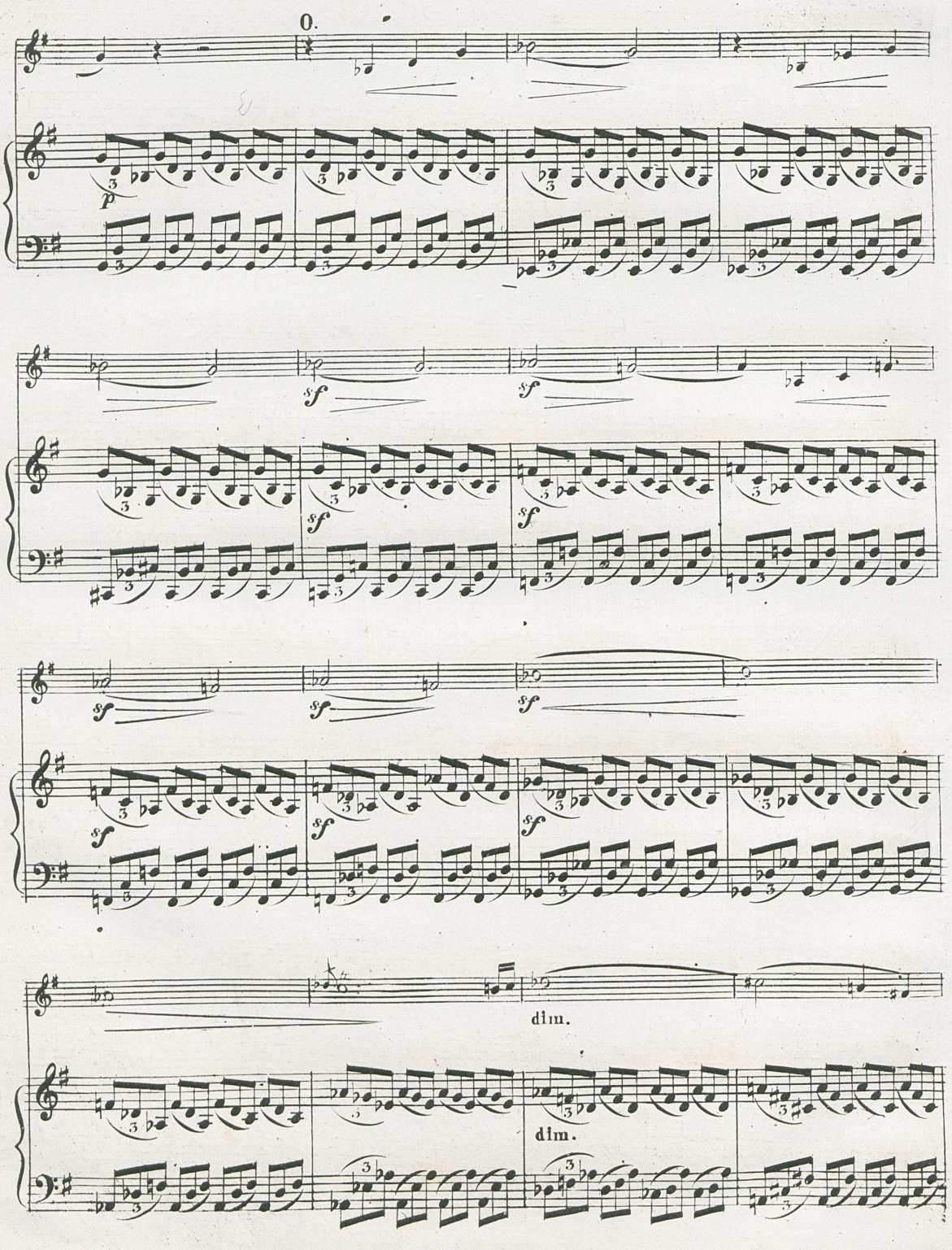
0.
p
sf
sf
sf
sf
sf
sf
sf
sf
sf
dim.
dim.

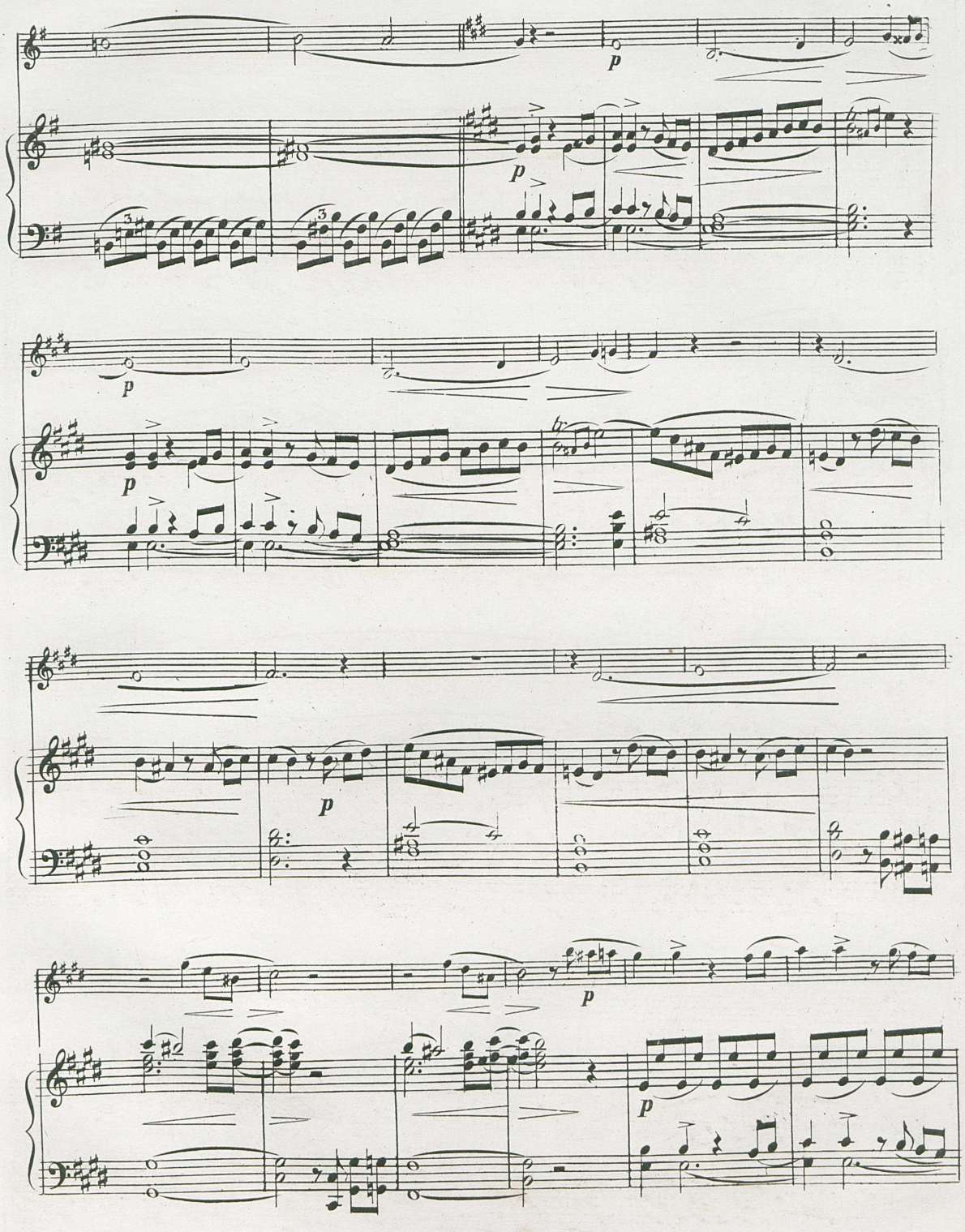
p
p
p
p
p
p
p

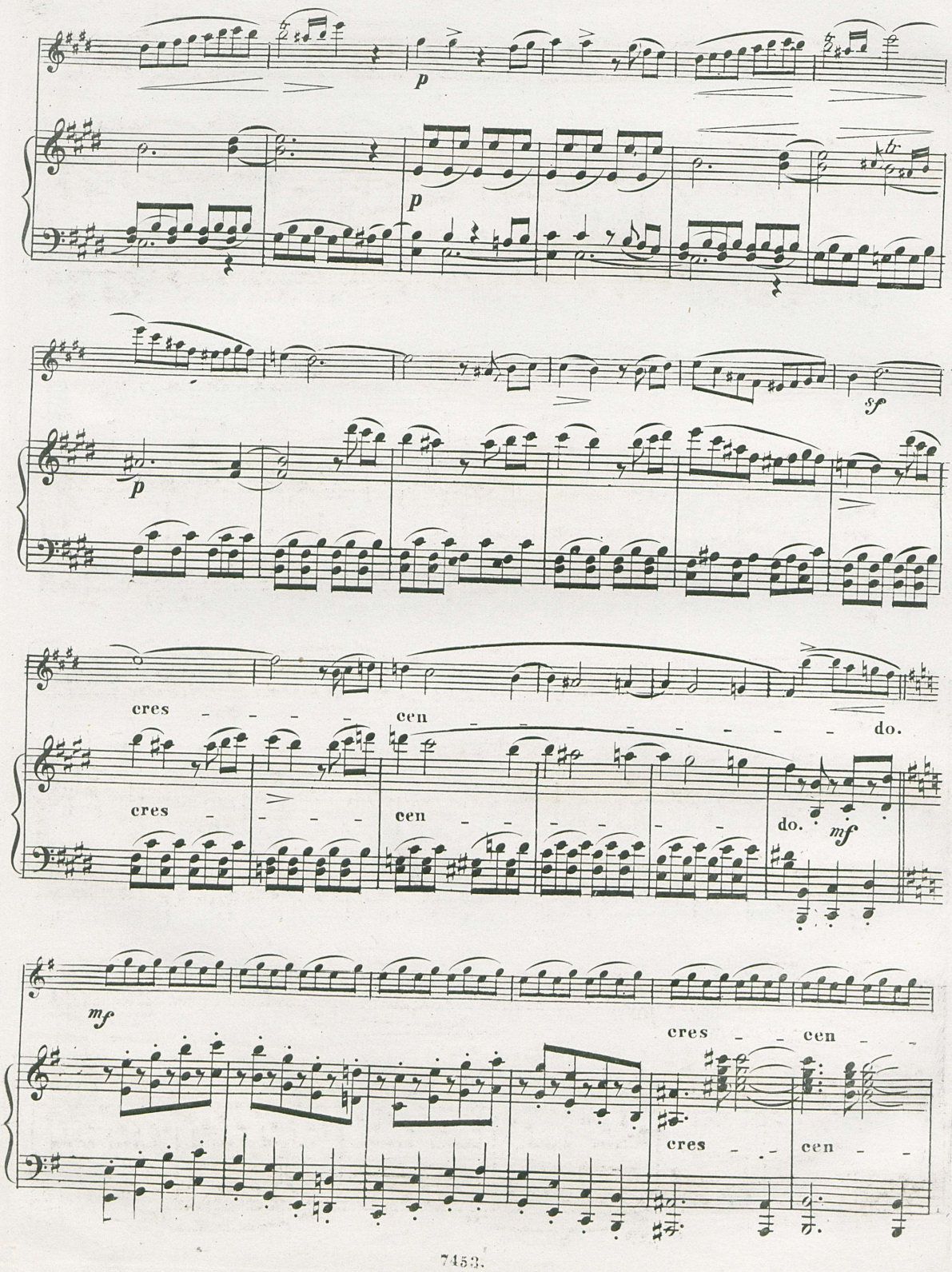
p
p
p
sf
cres - - - - cen - - - - - - - - do.
cres - - - - cen - - - - - - do.
mf
mf
cres - - cen - -
cres - - cen - -

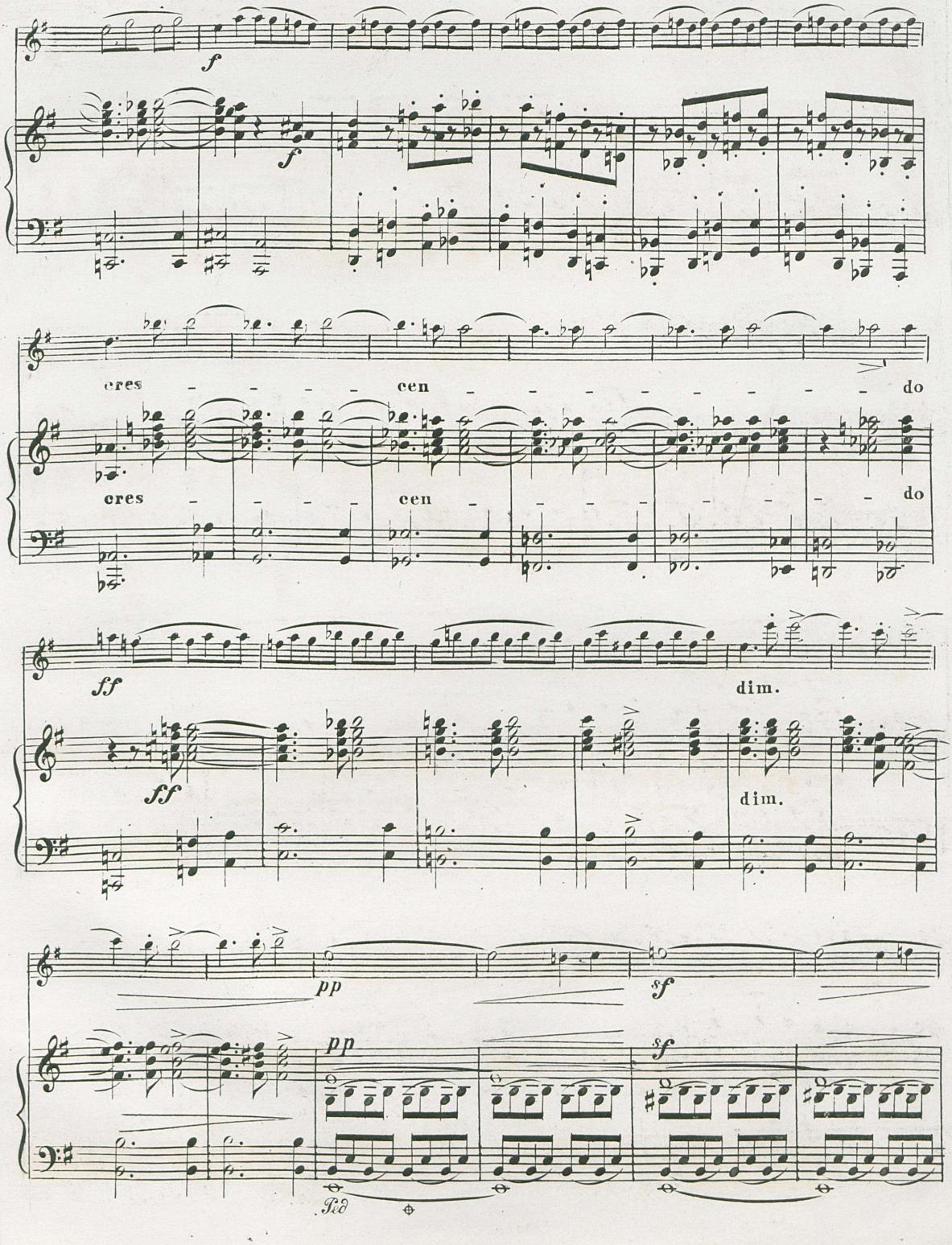
f
f
cres - - - - cen - - - - - - - - do
cres - - - - cen - - - - - - - do
ff
dim.
ff
dim.
pp
sf
pp
sf
Ped.

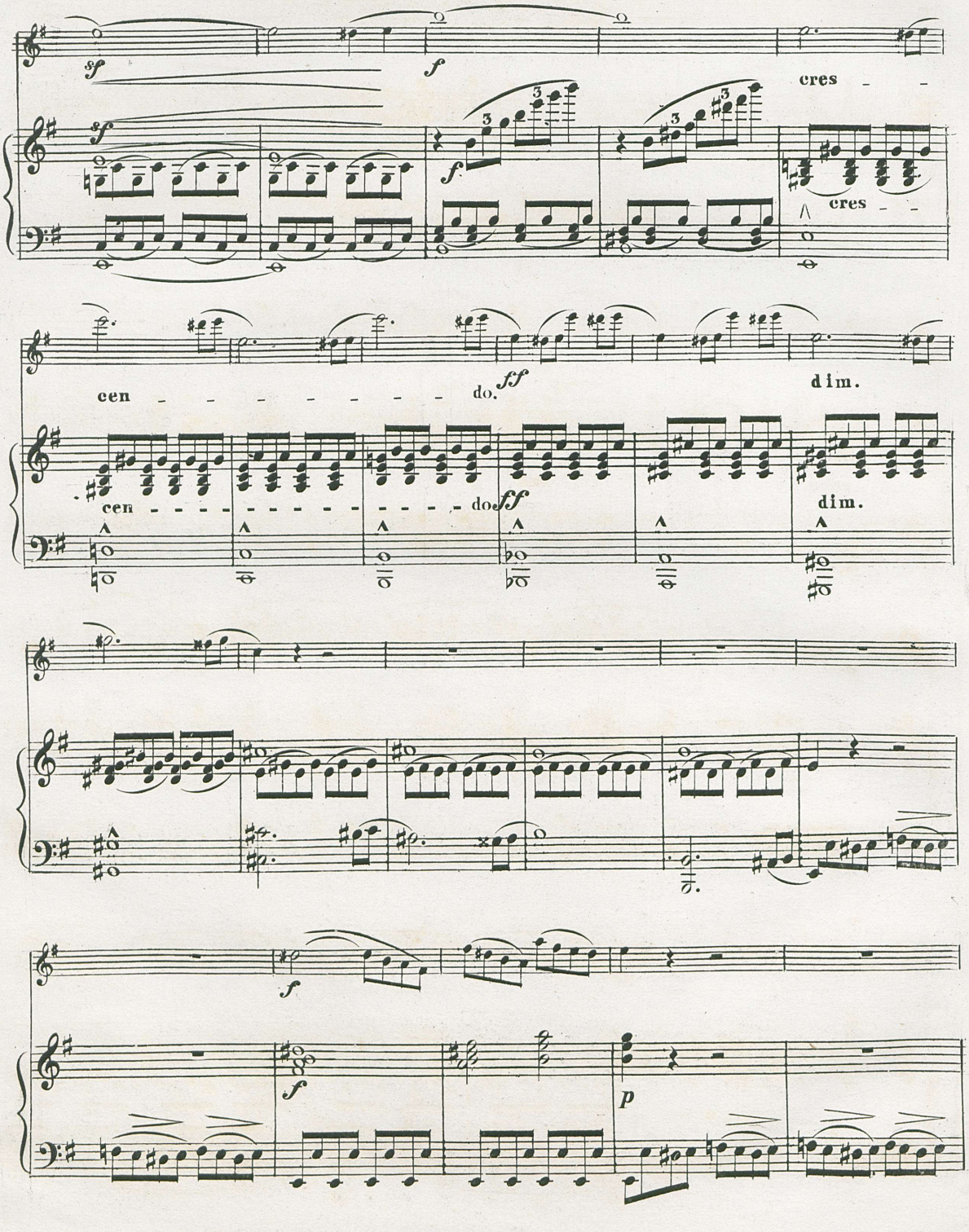
sf
f
cres - -
sf
f
cres - -
cen - - - - - - - - do.
ff
dim.
cen - - - - - - - - - - - - do.
ff
dim.
f
f
p

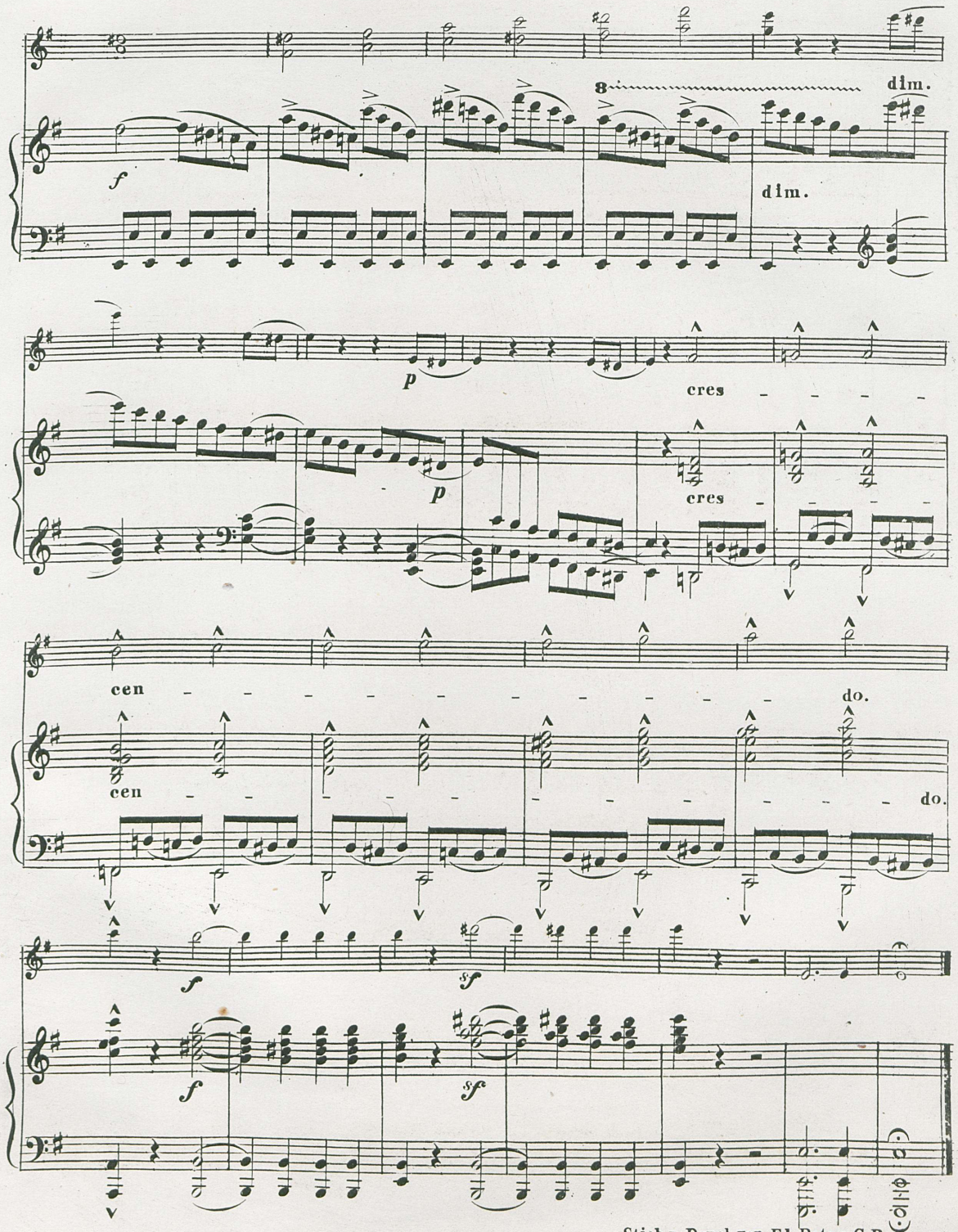

Stich u. Druck von Ed. Bote u. G. Bock.

57129,2

SONATE

(E. MOLL.)

für

Pianoforte und Violine

componirt

und

DEM HERRN MUSIKDIRECTOR W. WIEPRECHT

hochachtungsvoll zugeeignet

von

Deutsche Musiksammlung
BERLIN
bei d. Kgl. Bibliothek

EMILIE MAYER.

OP. 19.

Pr. 3 Thlr.

Eigenthum der Verleger

Berlin & Posen

Unter den Linden No 27. | Wilhelm Straße No 21.
Französische Straße No 33a | Mylius Hôtel.

Breslau, Lichtenberg. — Ed. Bote & G. Bock (E. BOCK.) — Stettin, Simon.

Hof-Musikhandlung J.J. M.M. des Königs u. der Königin
u. S.K.H. des Prinzen Albrecht von Preußen

Leipzig, Lecôe.

Entered at Stationers Hall in conformity with Art II of the treaty of March 1846.

Déposé à la Bibliothèque Imperiale de France.

Geschenk des Verlags

Deutsche Musiksammlung
BERLIN
bei d. Kgl. Bibliothek

Sonate.

VIOLINO.

EMILIE MAYER. Op. 19.

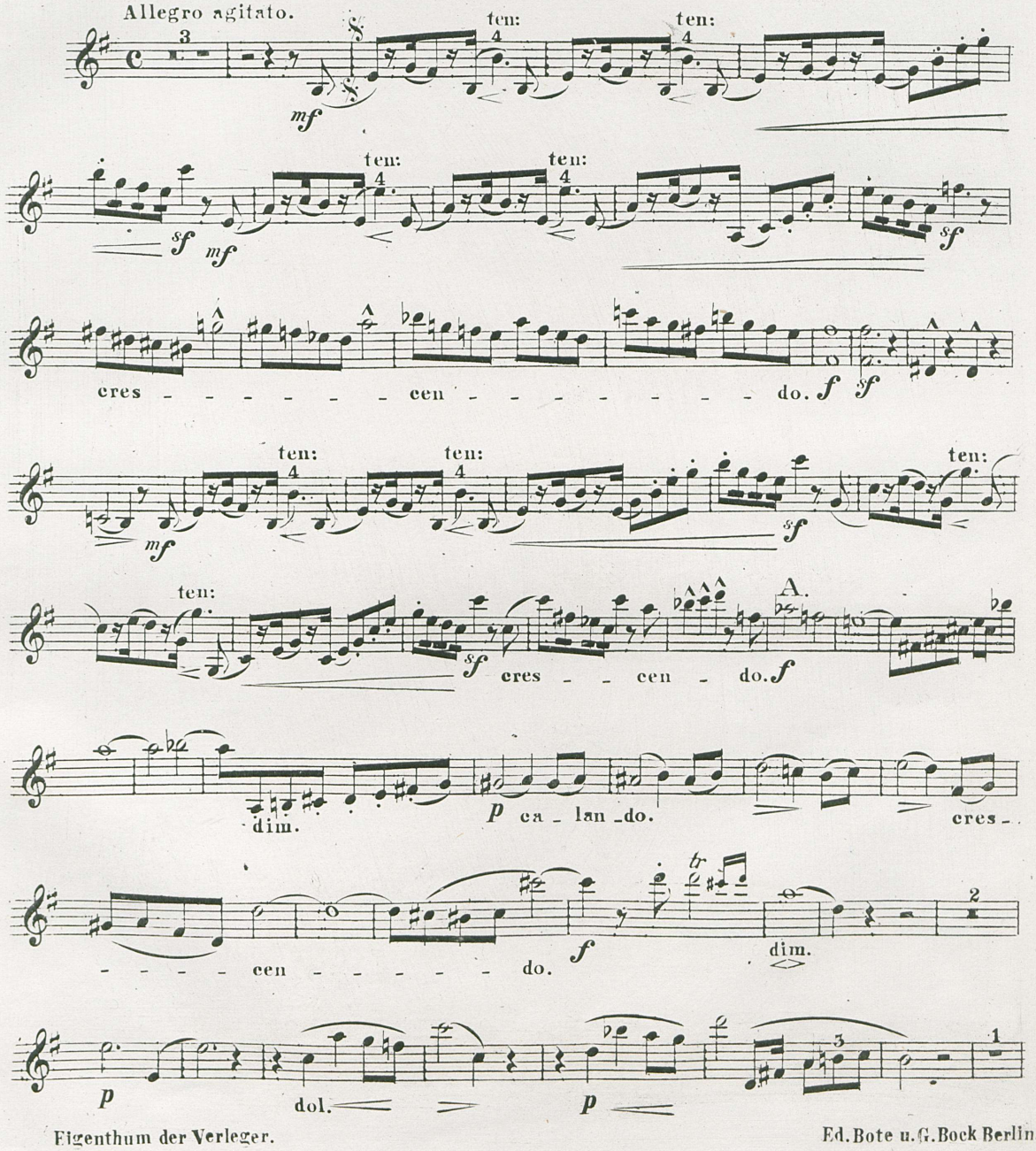

Eigenthum der Verleger.

Ed. Bote u. G. Bock Berlin.

VIOLINO.

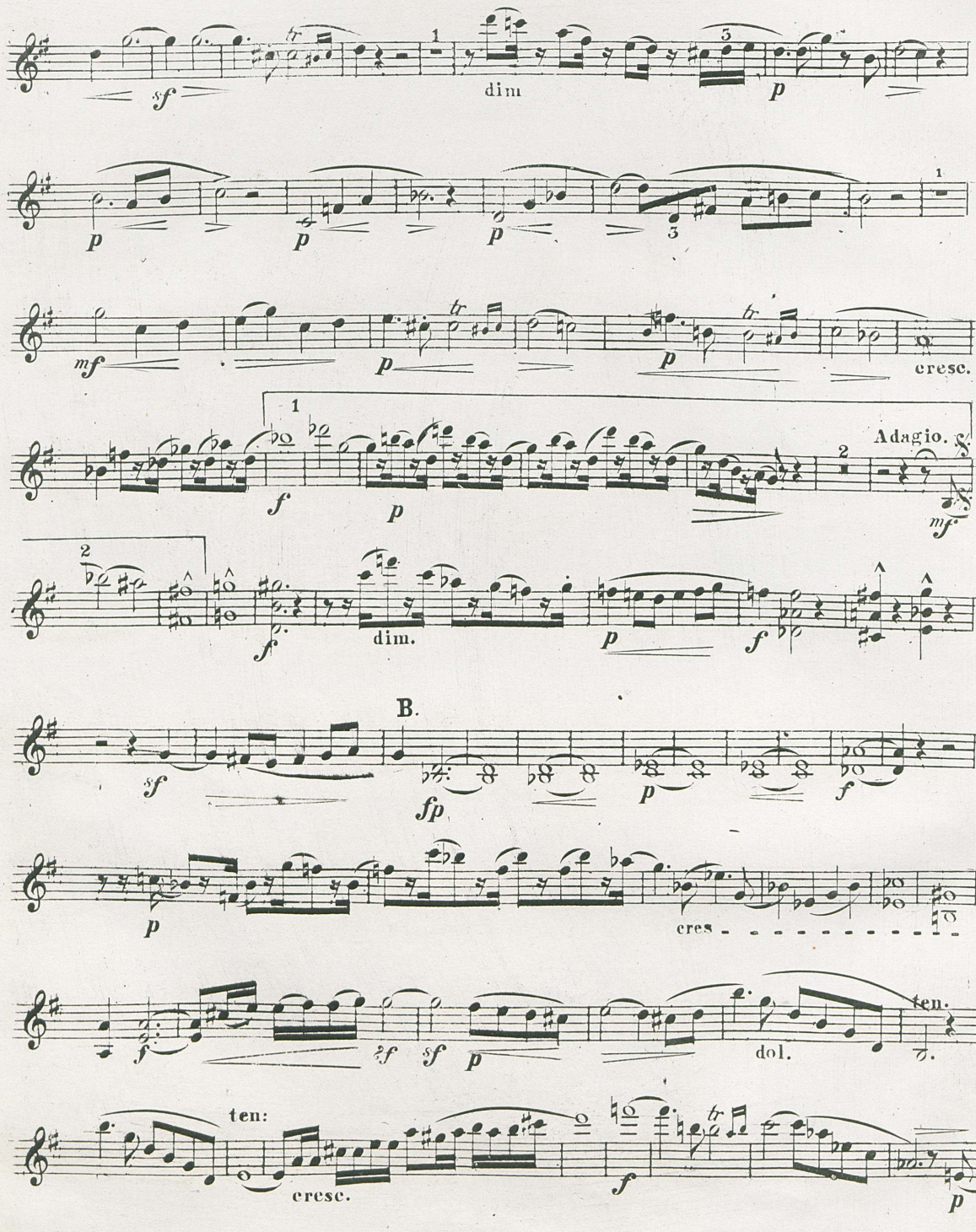
sf
dim
p
p
p
p
3
1
mf
p
p
tr
tr
cresc.
1
f
p
Adagio.
sf
mf
2
2
f
dim.
p
f
B.
sf
fp
p
f
p
cres
f
2f
sf
p
dol.
ten.
ten:
cresc.
f
tr
p

VIOLINO.

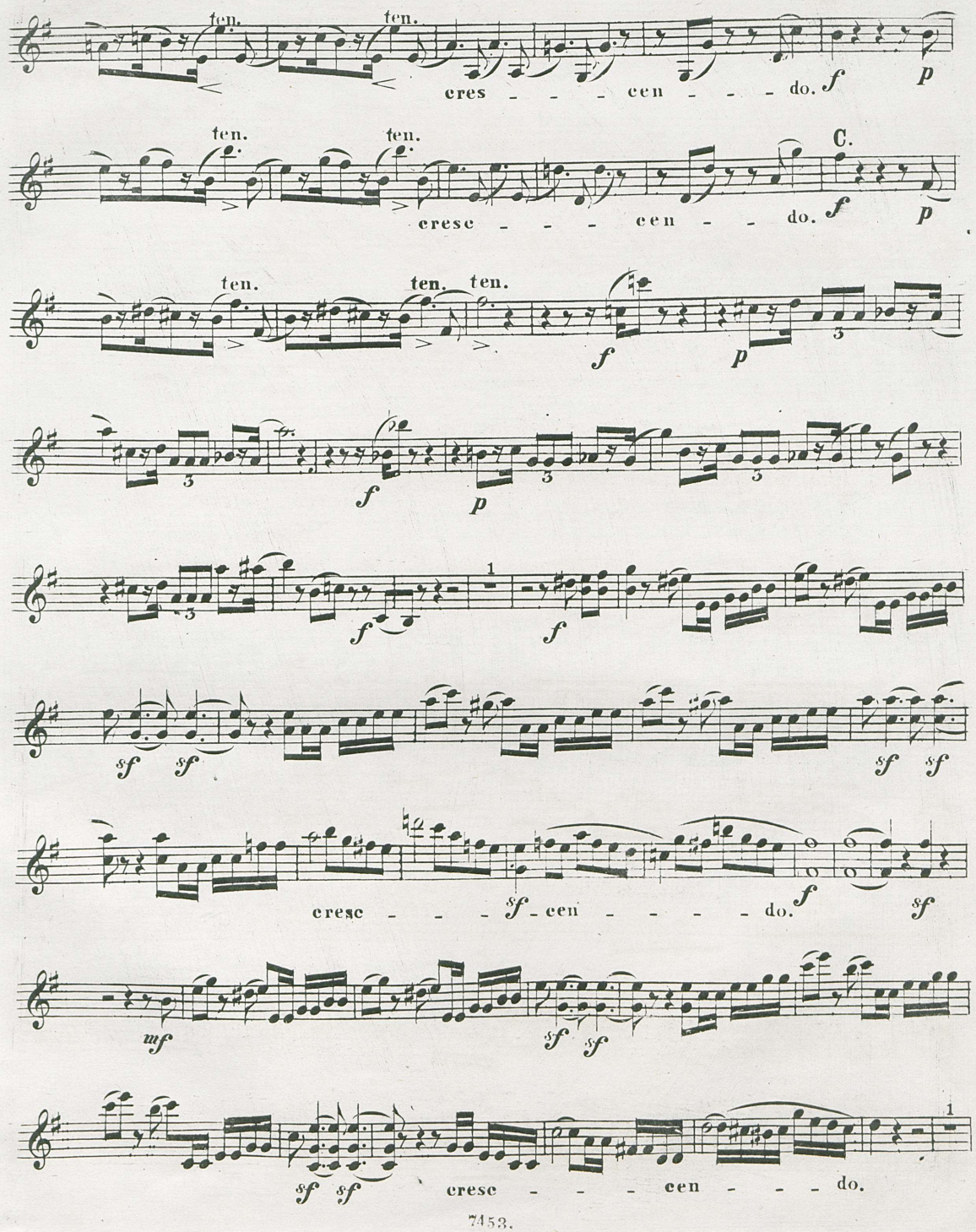

VIOLINO.

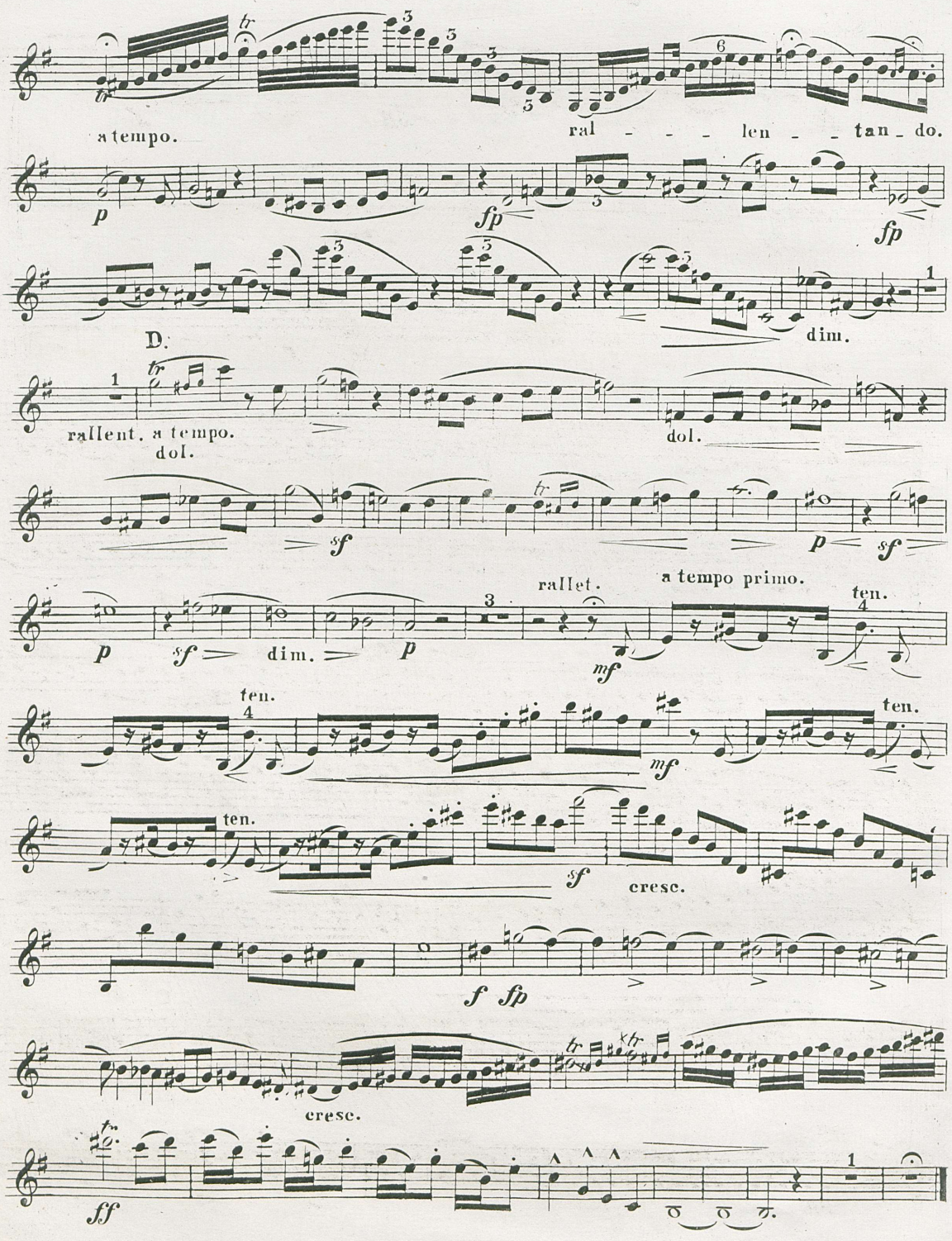
a tempo.
ral - - - len - - tan - do.
fp
fp
fp
dim.
D.
rallent. a tempo.
dol.
dol.
sf
p
sf
p
sf
dim.
p
rallet.
mf
a tempo primo.
ten.
ten.
mf
ten.
ten.
sf
cresc.
f
fp
cresc.
ff

VIOLINO.

Scherzo.

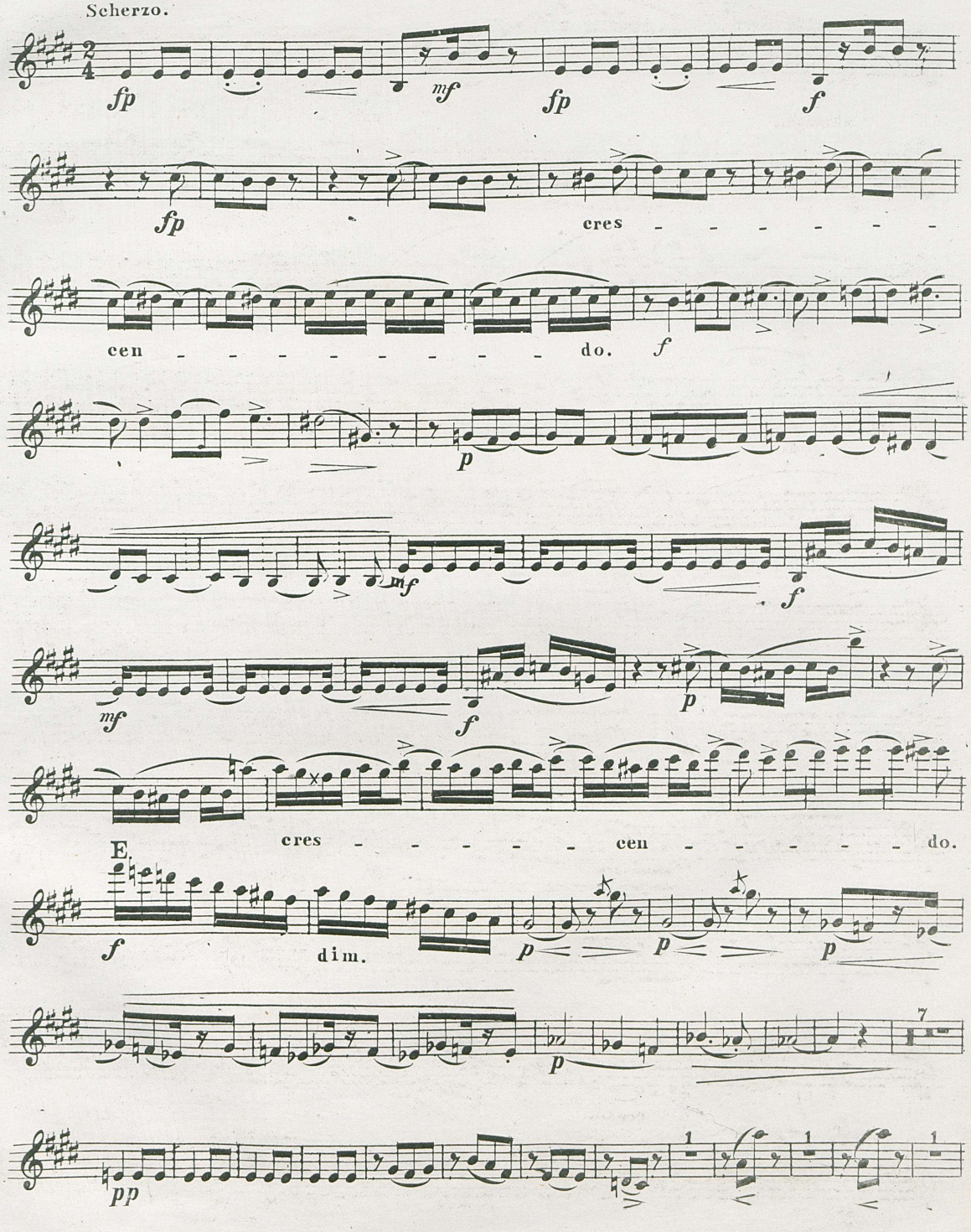

VIOLINO.

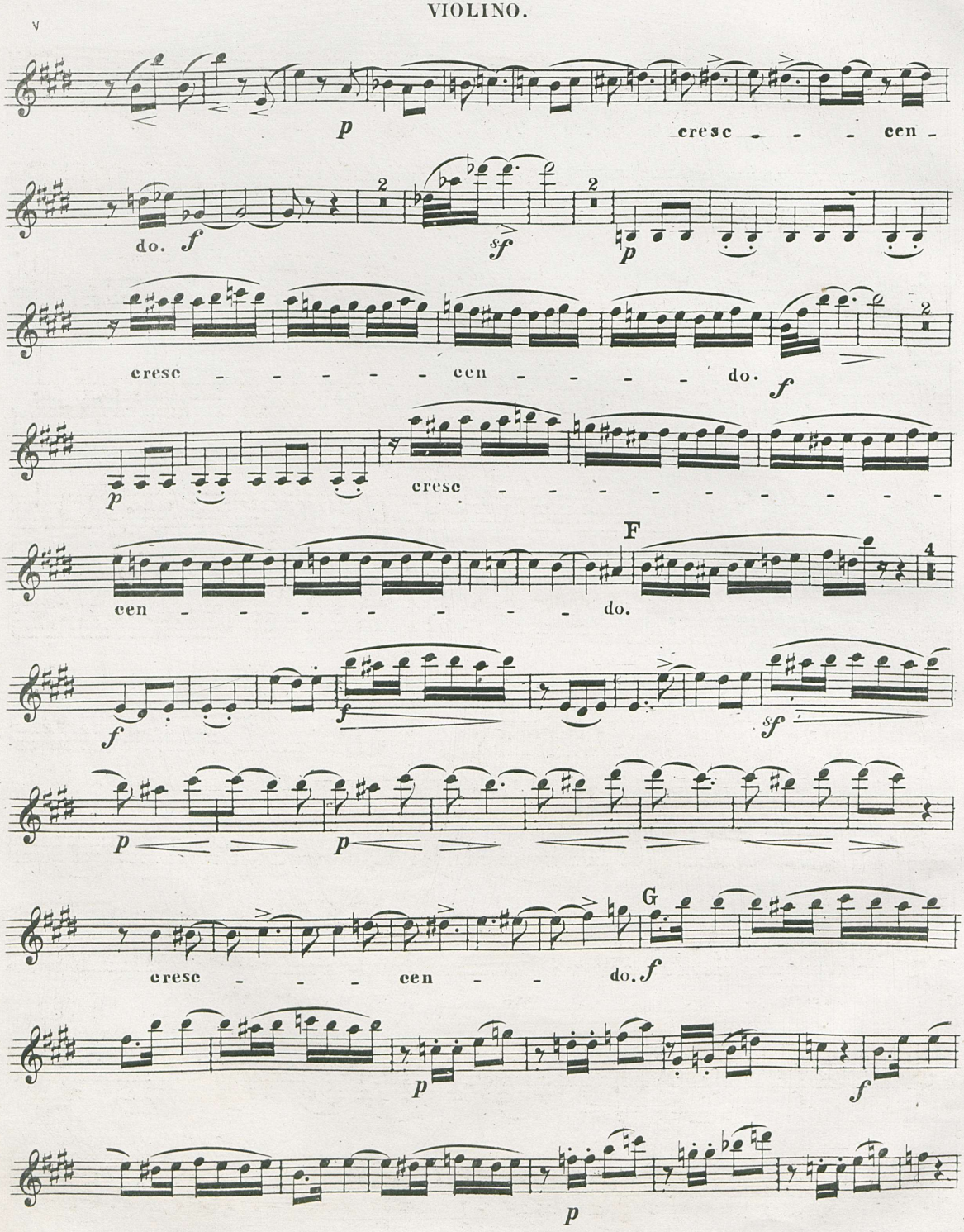
V
p
cresc - - - cen -
do. f
sf
p
cresc - - - - - cen - - - - - do.
f
p
cresc - - - - - - - - - -
F
cen - - - - - - - - - do.
f
f
sf
p
p
G
cresc - - - cen - - do. f
p
f
p

VIOLINO.

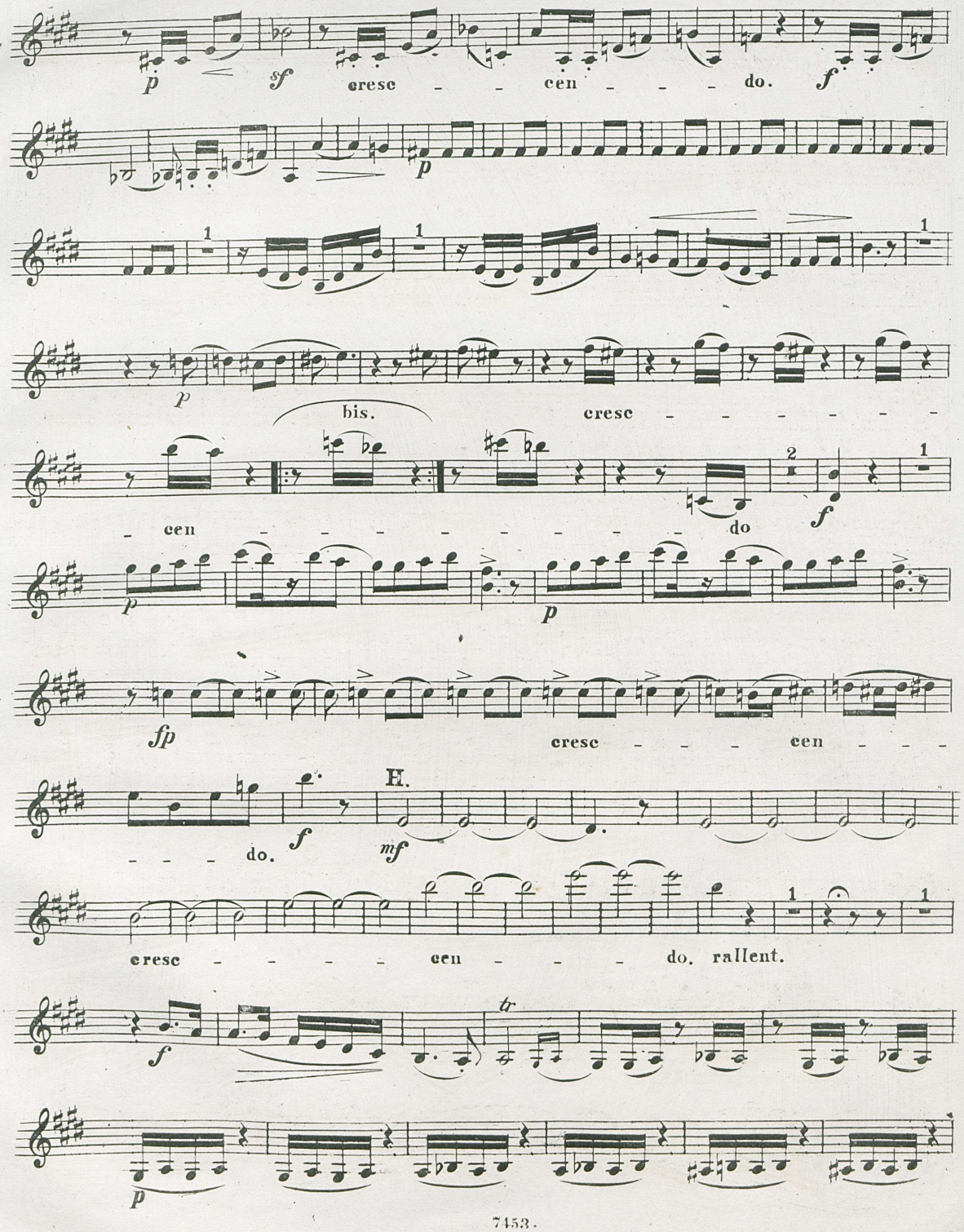
p
sf
cresc - - cen - - - - do.
f
p
1
1
1
p
bis.
cresc - - - - - - -
- cen - - - - - - - - - do
2
1
f
p
p
fp
cresc - - - - cen - - -
H.
- - - do.
f
mf
cresc - - - - - cen - - - do. rallent.
1
1
f
tr
p

VIOLINO.

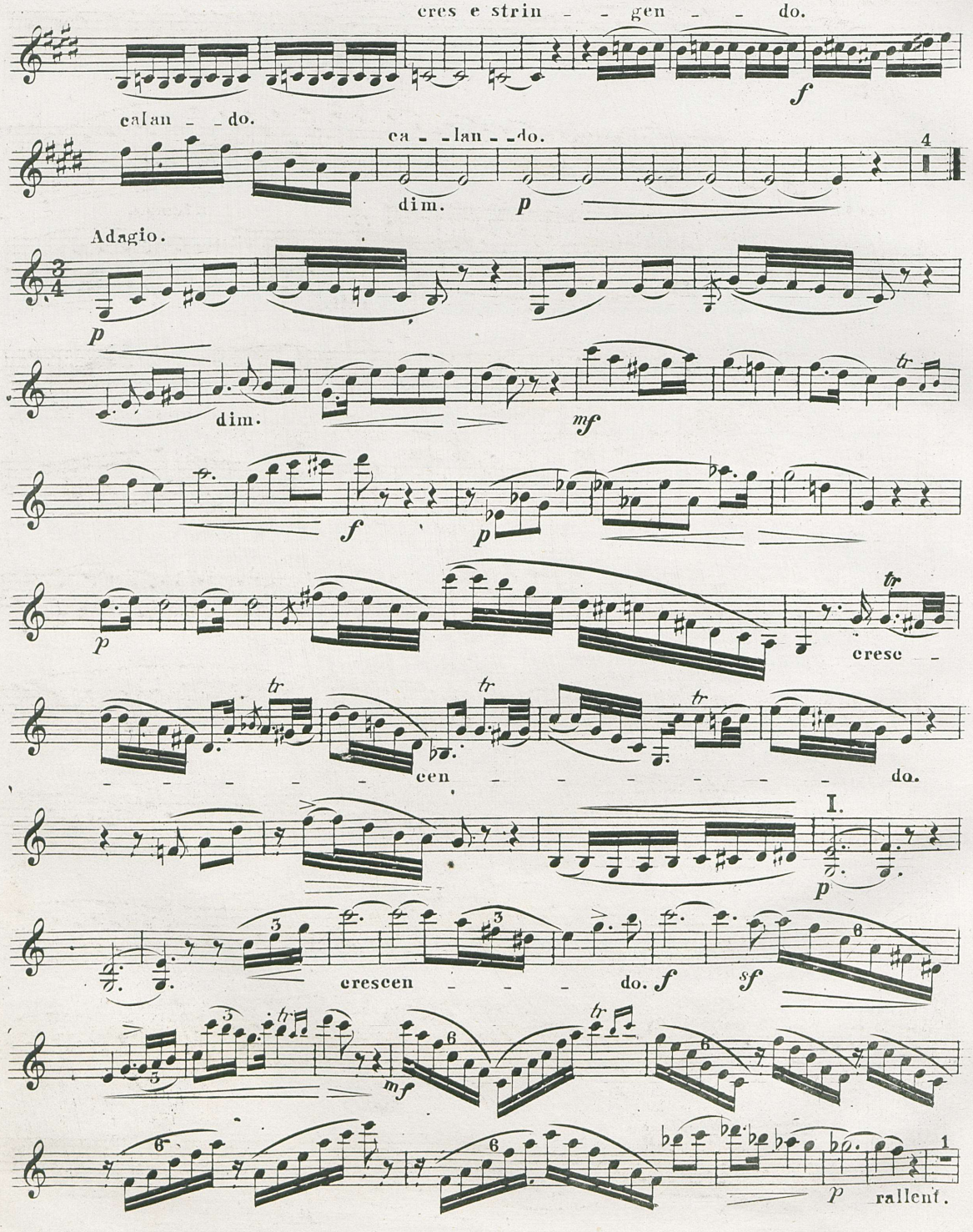
cres e strin - - gen - - do.
calan - - do.
ca - - lan - - do.
dim.
Adagio.
dim.
cresc -
cen - - - - - - - - do.
I.
crescen - - - do.
rallent.

VIOLINO.

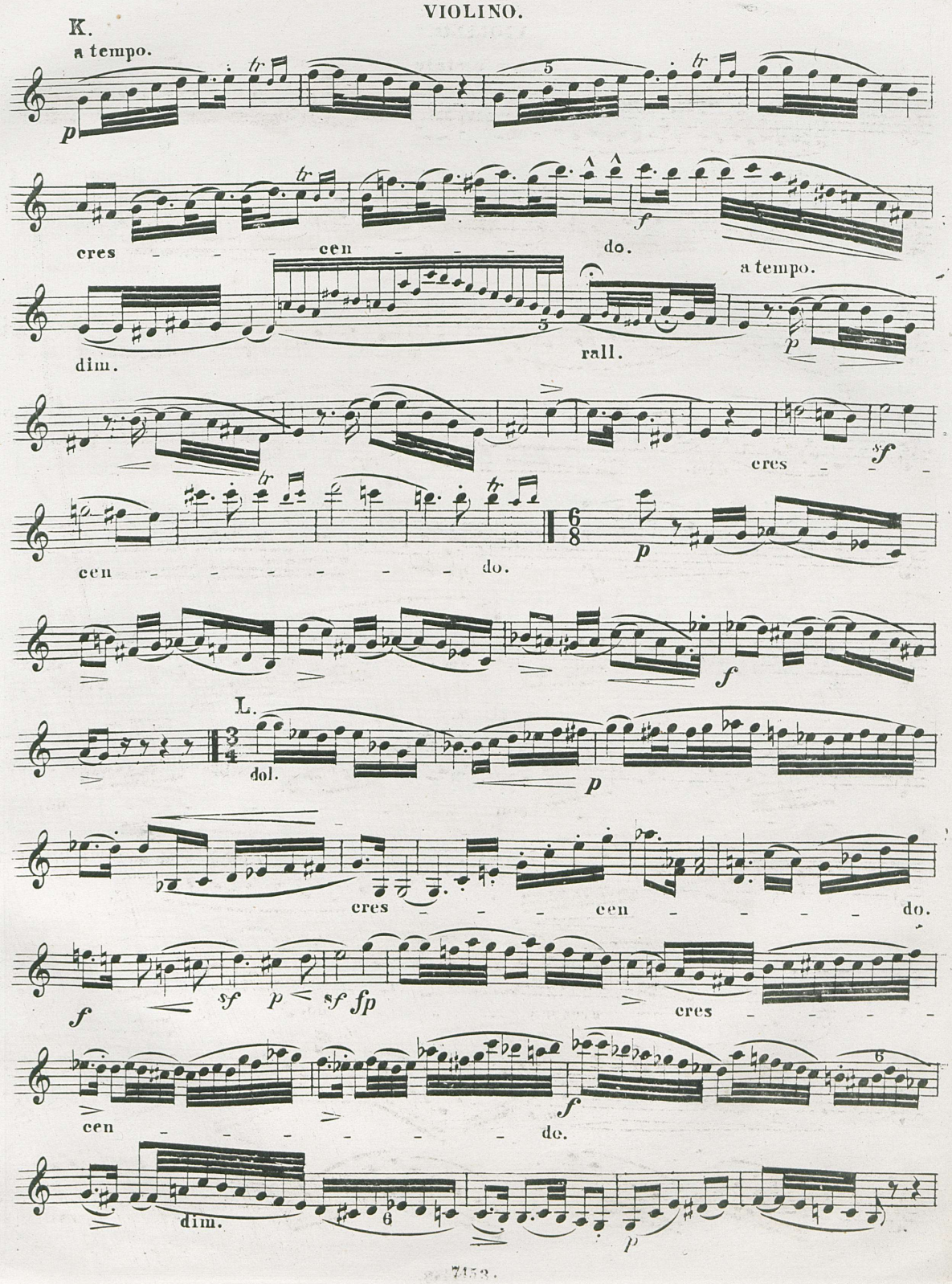
K.
a tempo.
p
cres
cen
do.
f
a tempo.
dim.
rall.
p
cres
sf
cen
do.
p
f
L.
dol.
p
cres
cen
do.
f
sf
p
sf
fp
cres
cen
do.
f
dim.
p

VIOLINO.

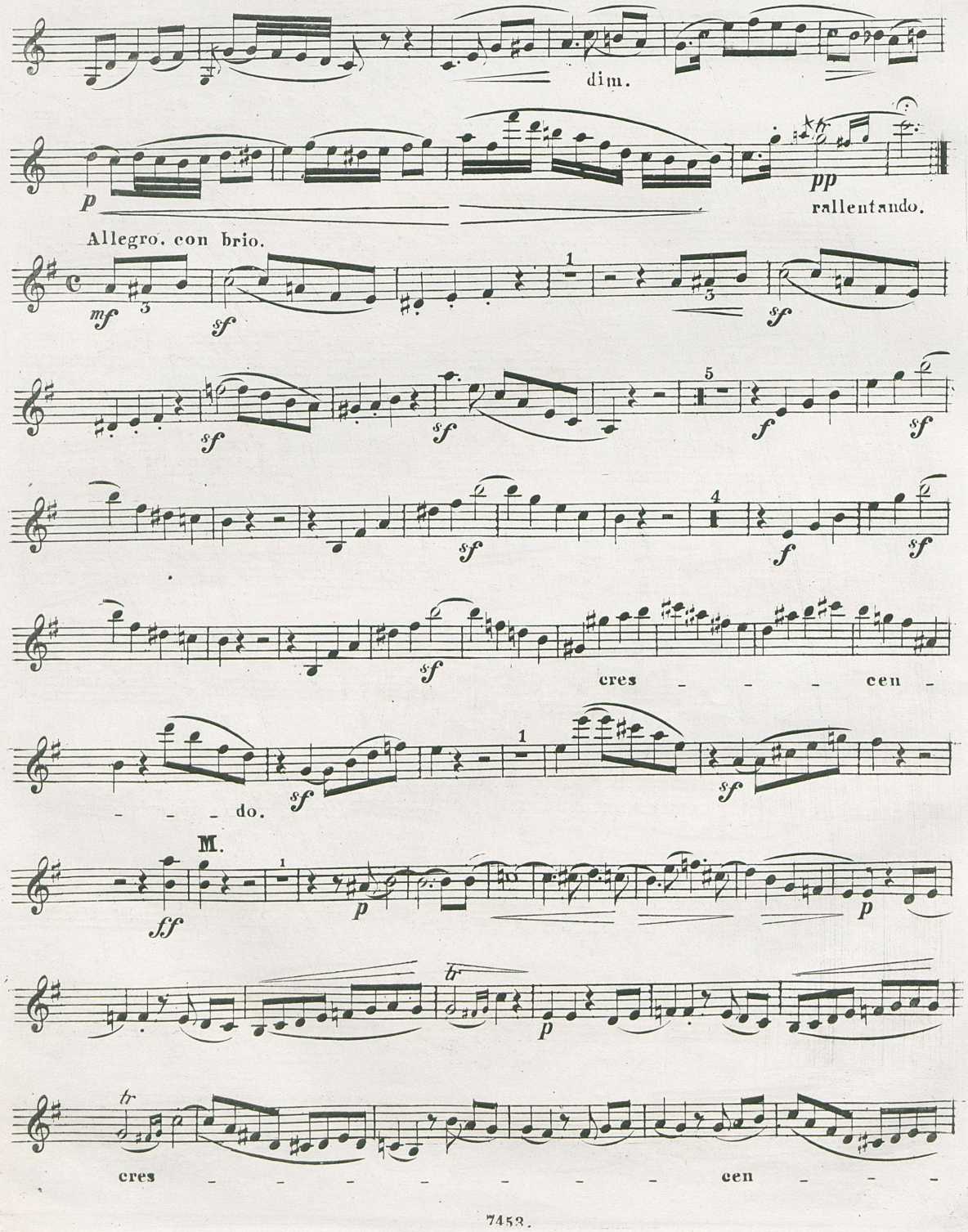
dim.
p
pp
rallentando.
Allegro. con brio.
mf
sf
f
cres - - - cen -
- - - do.
M.
ff
cres - - - - - - - - cen - - -

VIOLINO.

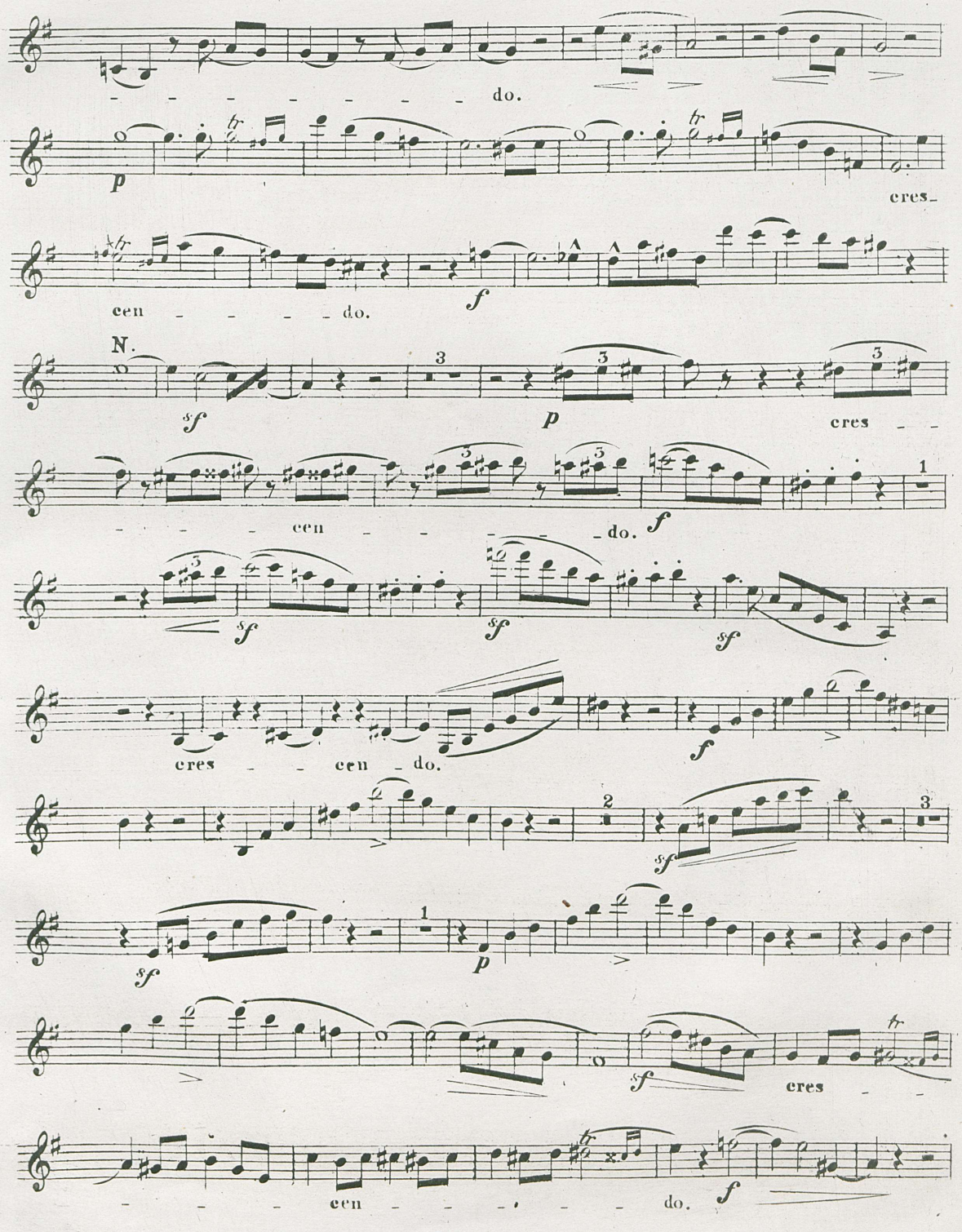
do.
p
cres_
cen _ _ _ _ _ do.
f
N.
sf
p
cres _ _
cen _ _ _ _ _ do.
f
1
sf
sf
sf
cres _ _ cen _ do.
f
2
3
sf
sf
1
p
sf
cres _ _
cen _ _ _ _ _ do.
f

VIOLINO.

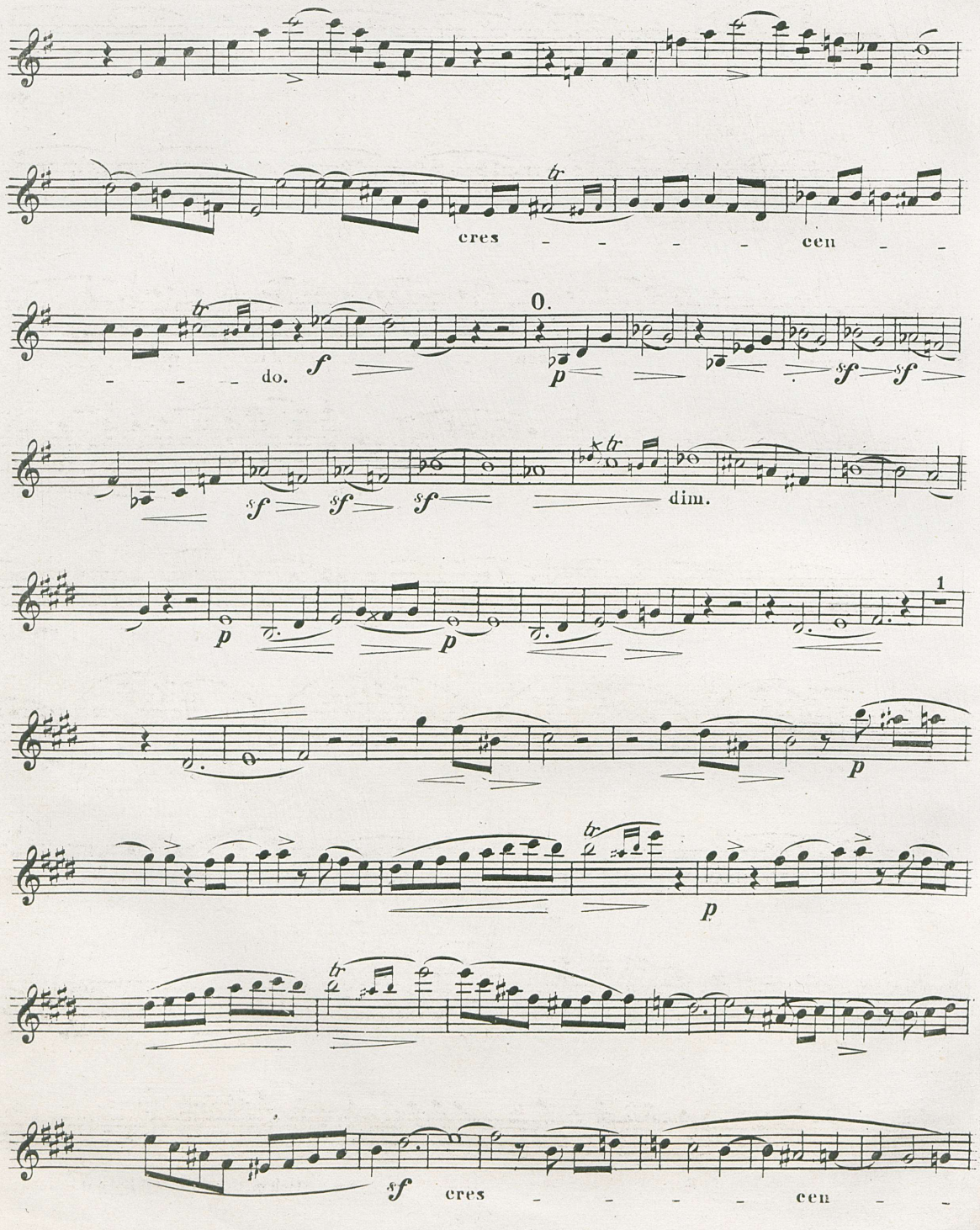

VIOLINO.

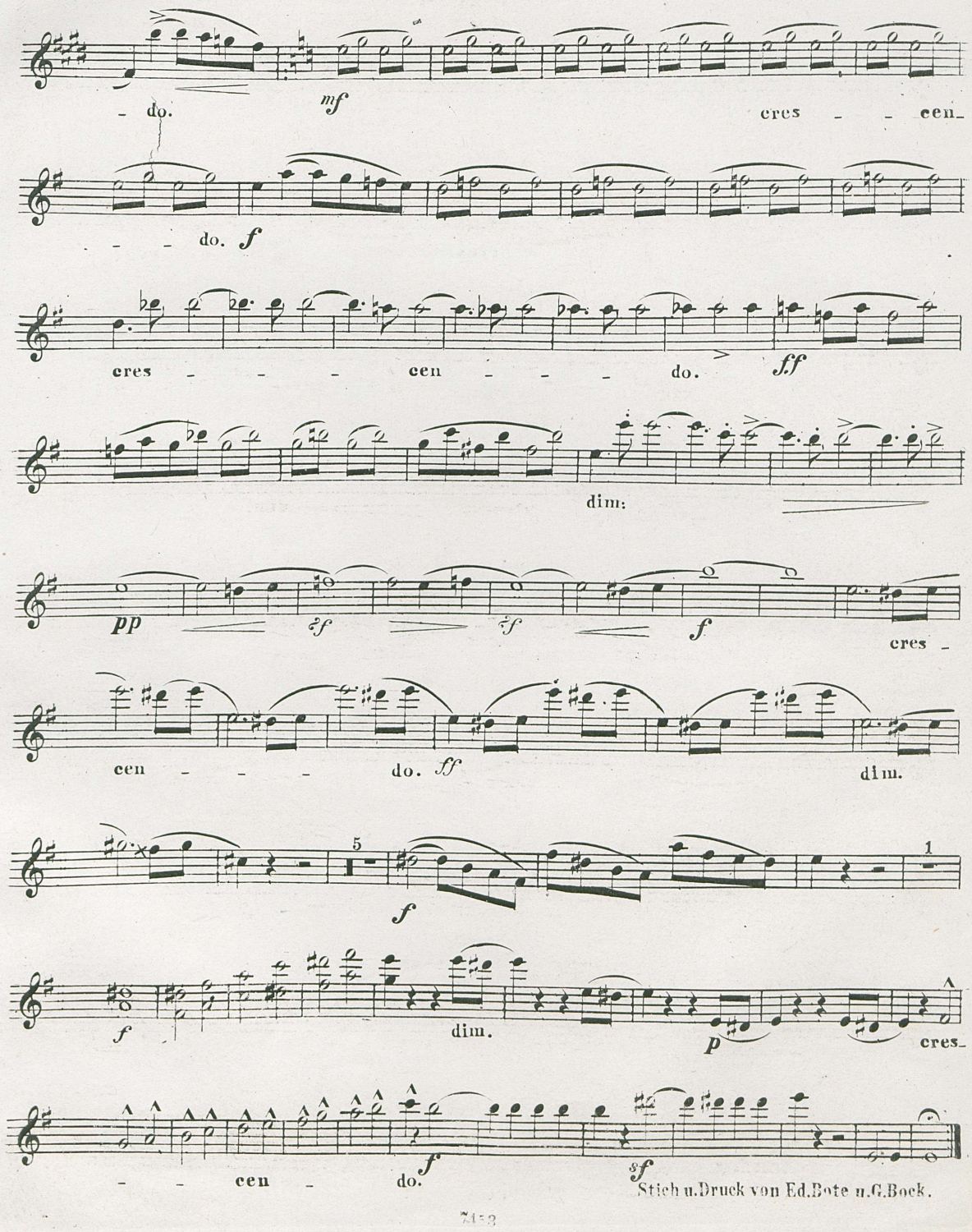

Stich u. Druck von Ed. Bote u. G. Bock.