

Johannes Erasmus Iversen

1713-1755

Sinfonia

Tromba 2 in Bb

Edited by
Christian Mondrup

Allegro

Johannes Erasmus Iversen (1713-1755)

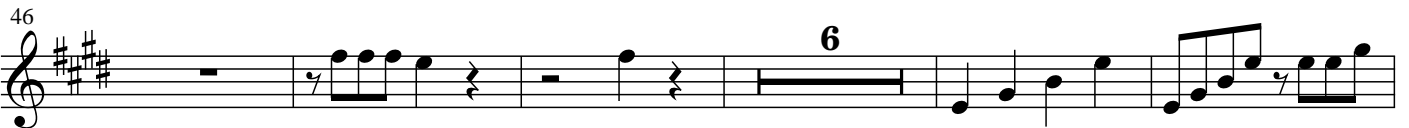
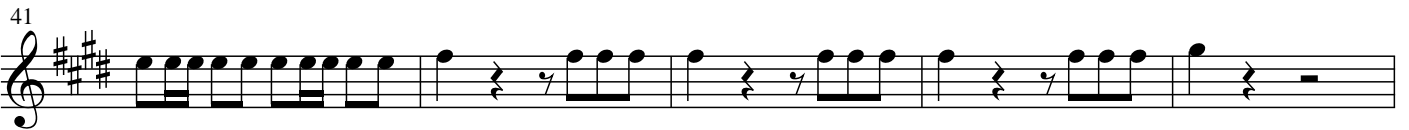
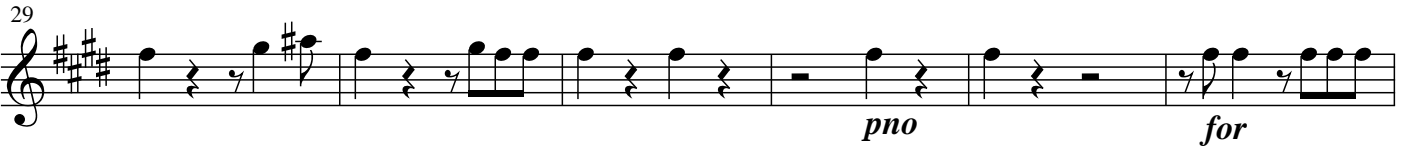
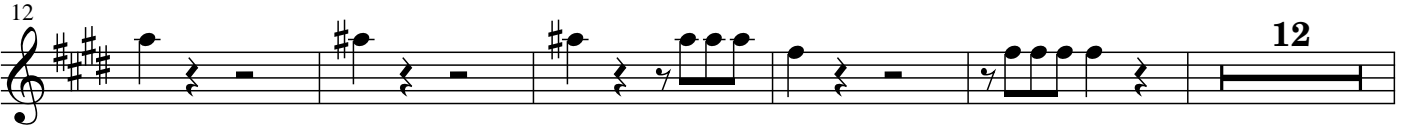

Largetto Tacet

Allegro

