Manuscrit Bauyn, c. 1660
Bibliothèque Nationale, Paris
Rés. Vm7 675, f. 18 v. (p. 318)

Fantaisie. Duo

J. Jakob Froberger ?
(1616-1667)

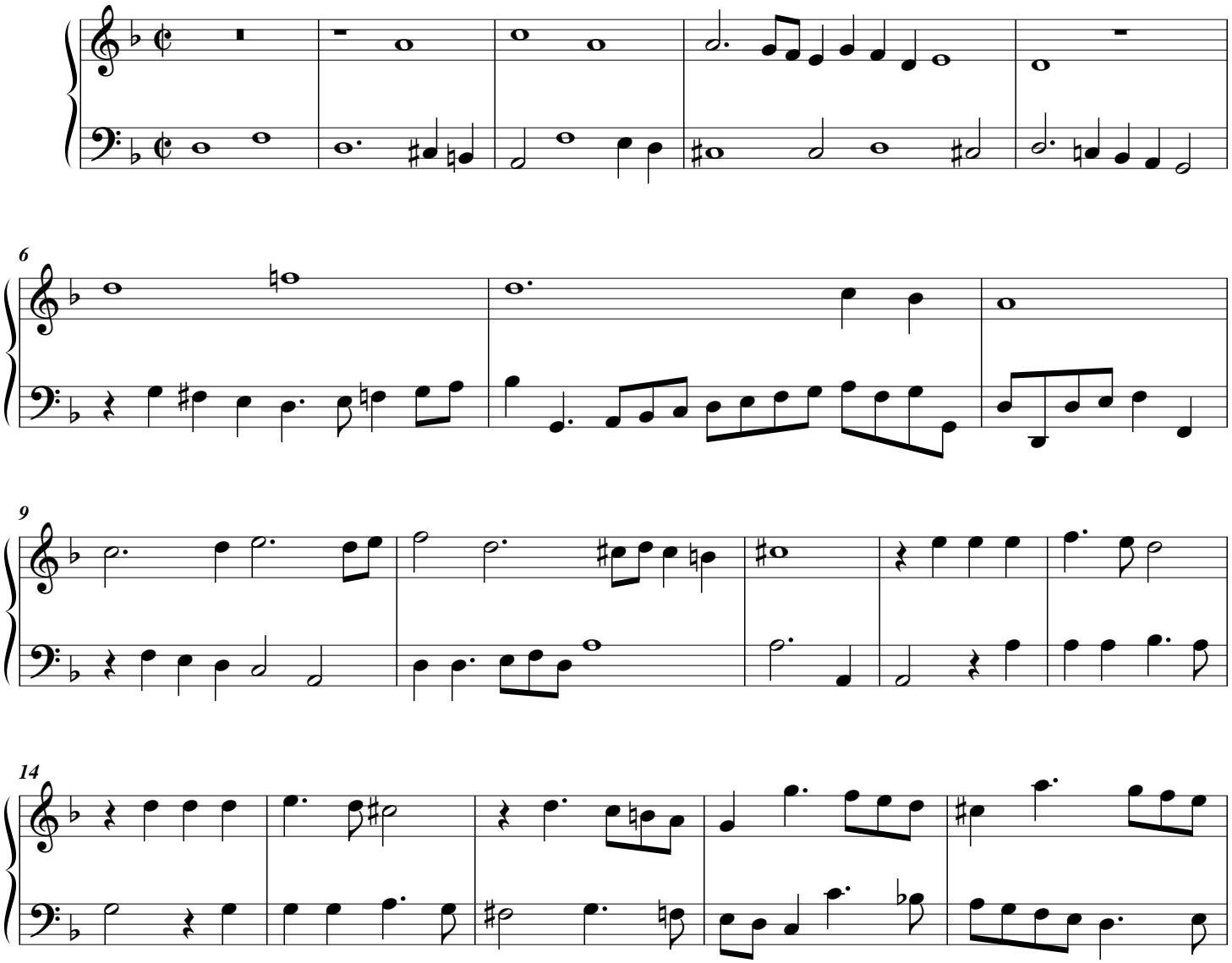

© Les Éditions Outremontaises, 2004

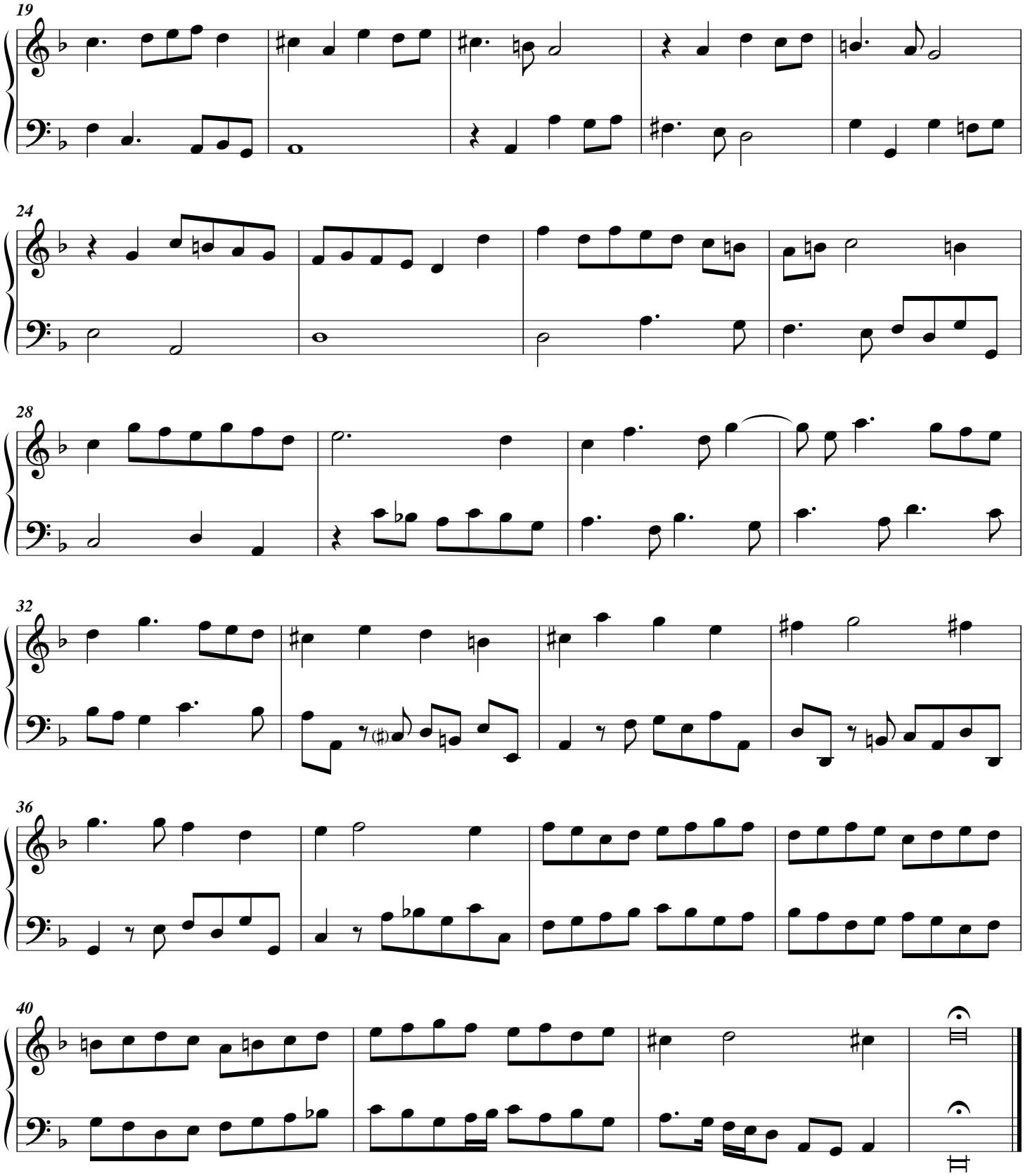

© Les Éditions Outremontaises, 2004