

Christmas Medley

Flute 1

Traditional

Arr. Hideo KAMIOKA

SILENT NIGHT 1

HARK! THE HERALD ANGELS SING

O COME, ALL YE FAITHFUL

69 *mf* *mf*

76 *mf*

82 *mf*

90 *cresc.* *f*

99 *f* *rit.*

SILENT NIGHT 2

103 *mp*

109

115 *p* *mf* *mp*

120

125 *mf* *p* *ppp*

Christmas Medley

Flute 2

Traditional

Arr. Hideo KAMIOKA

SILENT NIGHT 1

mp

HARK! THE HERALD ANGELS SING

mf

O COME, ALL YE FAITHFUL

mf

p

67 *mp* *mf* *mf*

74 *mp*

82 *p* *mp*

89 *mf* *cresc.* *f* *mp*

95 *mf* *f*

100 *rit.* *mp* SILENT NIGHT 2

106

112 *p*

118 *mf* *mp* *mf*

124 *p* *ppp*

Christmas Medley

Flute 3

Traditional

Arr. Hideo KAMIOKA

SILENT NIGHT 1

mp

HARK! THE HERALD ANGELS SING

mf

, O COME, ALL YE FAITHFUL

mf

p

66 *mp* *mf*

72 *mf*

79 *mp* *p*

86 *mp* *mf* *cresc.*

92 *f* *mp* *mf*

97 *f* *rit.*

103 SILENT NIGHT 2 *mp*

110 *mp*

117 *mf*

123 *mp* *mf* *p* *ppp*

Christmas Medley

Flute 4

Traditional

Arr. Hideo KAMIOKA

SILENT NIGHT 1

HARK! THE HERALD ANGELS SING

O COME, ALL YE FAITHFUL

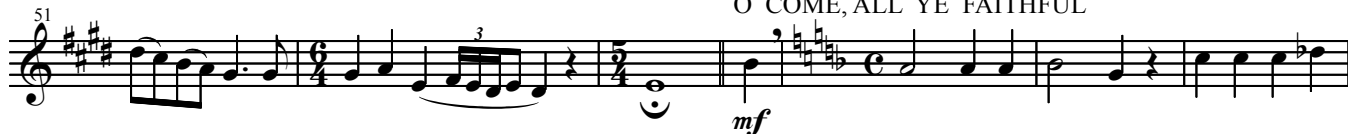

64 *p* *mp* *mf*

71 *mf*

78 *mp*

85 *p* *mp* *mf* *cresc.*

92 *f* *mp* *mf*

97 *f* *rit.*

103 SILENT NIGHT 2 *mp*

109

115 *mp*

123 *mf* *p* *ppp*

Christmas Medley

Alto Flute

Traditional

Arr. Hideo KAMIOKA

SILENT NIGHT 1

HARK! THE HERALD ANGELS SING

O COME, ALL YE FAITHFUL

60

66

66

3

mf

mf

74

80

80

mp

86

86

3

mf

cresc.

f

94

94

4

f

rit.

103 SILENT NIGHT 2

103 SILENT NIGHT 2

mp

109

109

mp

116

116

123

123

mf

p

ppp

Christmas Medley

Bass Flute

Traditional

Arr. Hideo KAMIOKA

SILENT NIGHT 1

HARK! THE HERALD ANGELS SING

O COME, ALL YE FAITHFUL

61 3

69 *mf* *mf*

75

81 *mp* 3

89 *mf* *cresc.* *f* 4

98 *f* *rit.*

103 SILENT NIGHT 2 *mp*

109 *mp*

116

123 *mf* *p* *ppp*