SIMROCK VOLKS-AUSGABE

№ 176.

VIER KLAVIERSTÜCKE

VON

JOHANNES BRAHMS

OP. 119.

№ 1. INTERMEZZO H-MOLL. № 2. INTERMEZZO E-MOLL.
№ 3. INTERMEZZO C-DUR. № 4. RHAPSODIE ES-DUR.

Aufführungsrecht vorbehalten.
Verlag und Eigentum für alle Länder
von
N. SIMROCK G.M.B.H.

BERLIN LEIPZIG

LONDON, W.
Alfred Lengnick & Co
14, Berners Street.

PARIS
Max Eschig
13, rue Laffitte.

Sole Agents for the United States of America:
T. B. HARMS COMPANY, NEW YORK

Copyright for the British Empire by Schott & Co, London.

Lith. Anst. v. C. G. Röder, G. m. b. H. Leipzig

1.

Intermezzo.

Государственная БИБЛИОТЕКА СССР им. В. И. Ленина
№ 49010-58

Adagio.

Johannes Brahms, Op. 119.

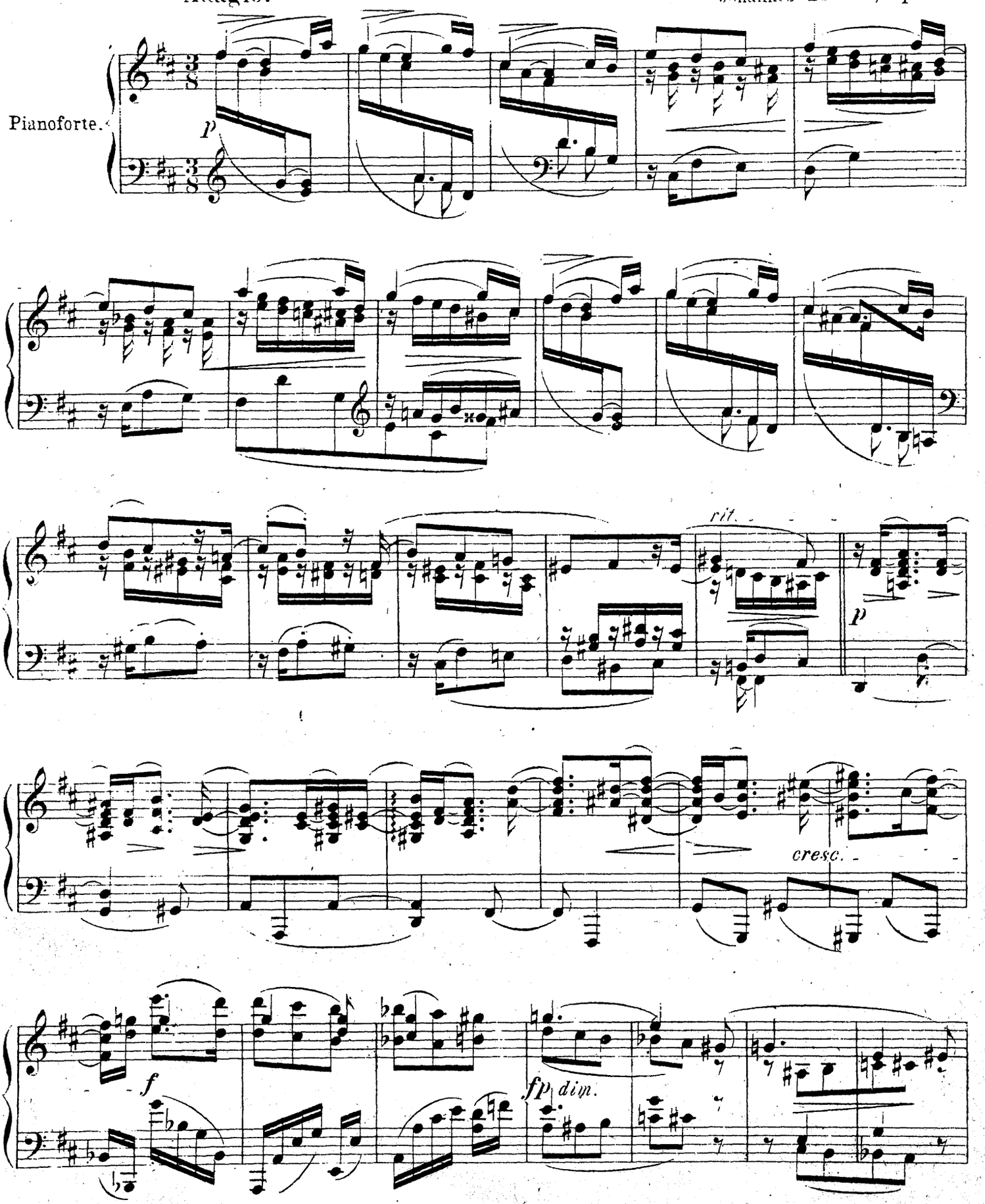

Copyright 1893 by N. Simrock, Berlin

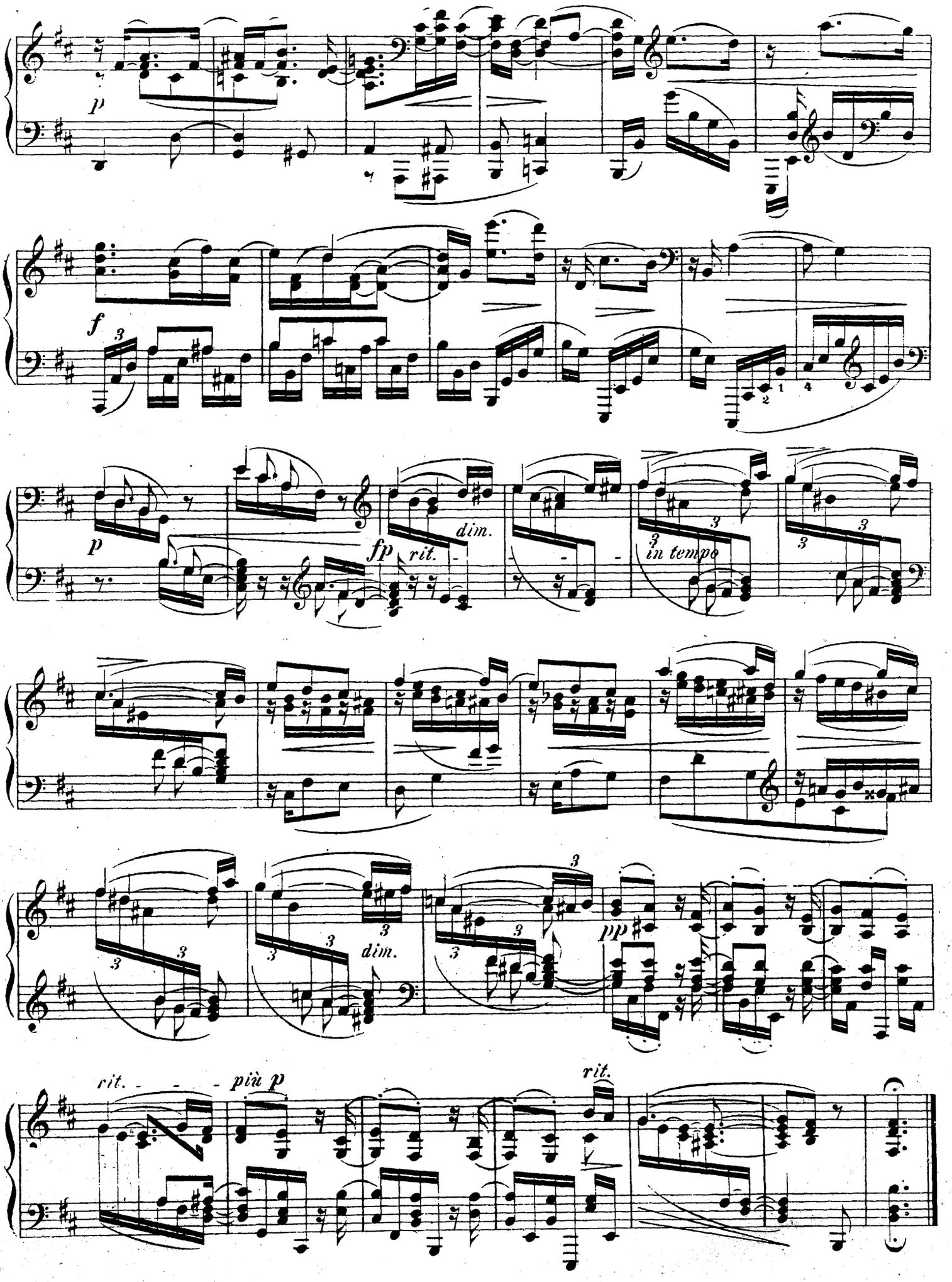
p
f
p
fp
rit.
dim.
in tempo
dim.
pp
rit.
più p
rit.

2.

Intermezzo.

Andantino un poco agitato.

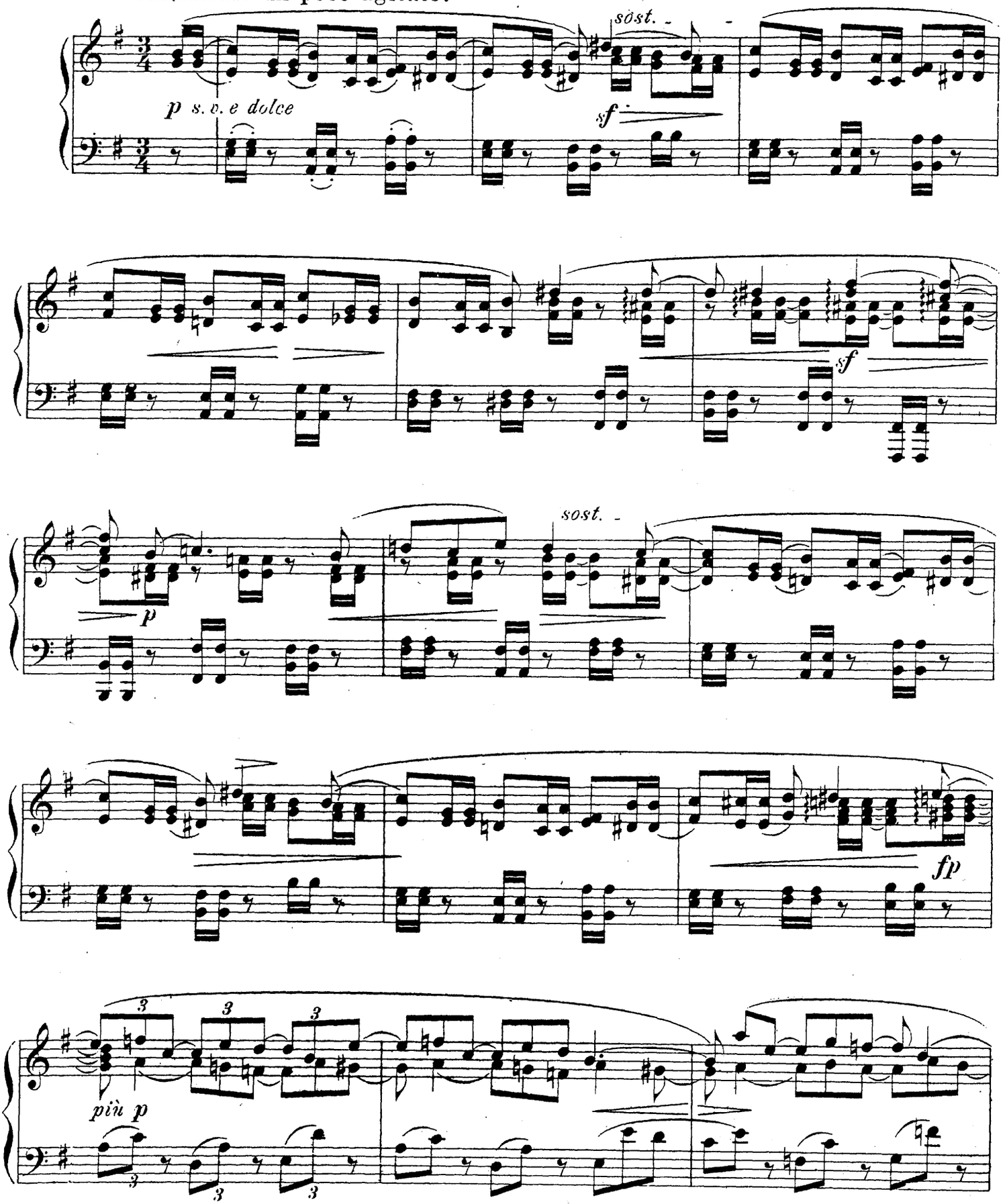

Copyright 1893 by N. Simrock, Berlin.

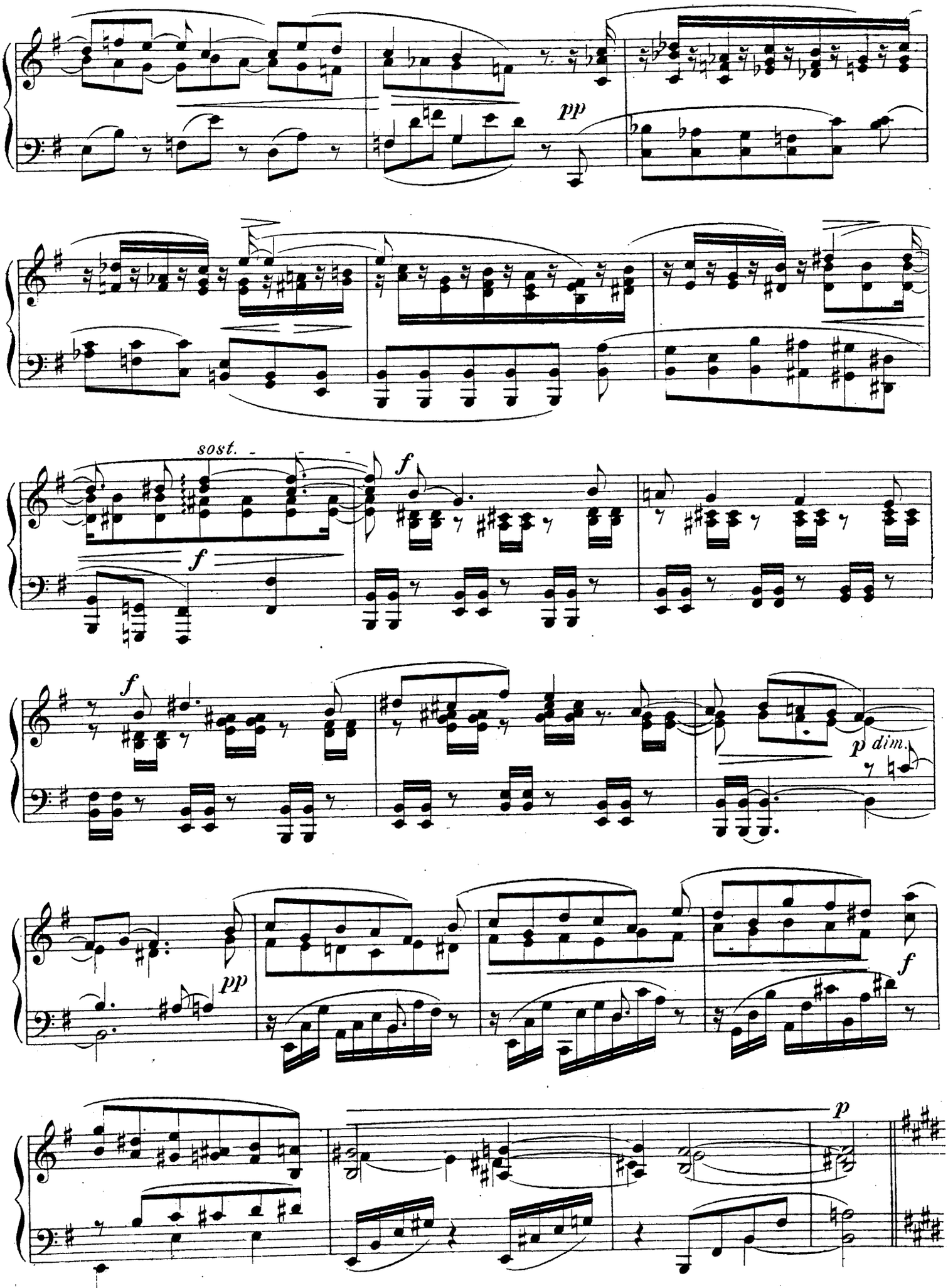
pp
sost.
f
f
f
p dim.
pp
f
p

Andantino grazioso.

molto p e dolce

teneramente

cresc.

dolce

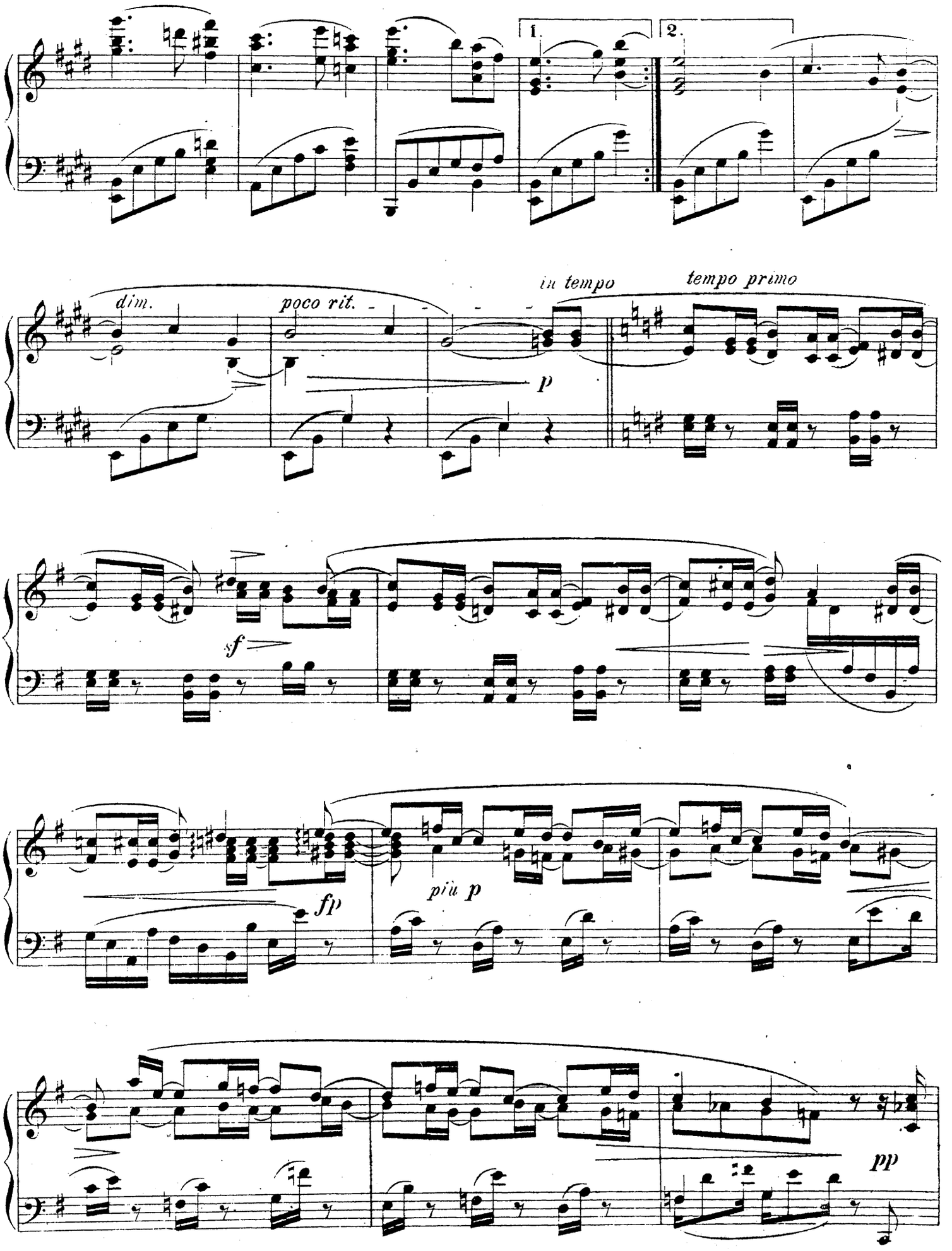
1.
2.
dim.
poco rit.
in tempo
tempo primo
p
sf
fp
più p
pp

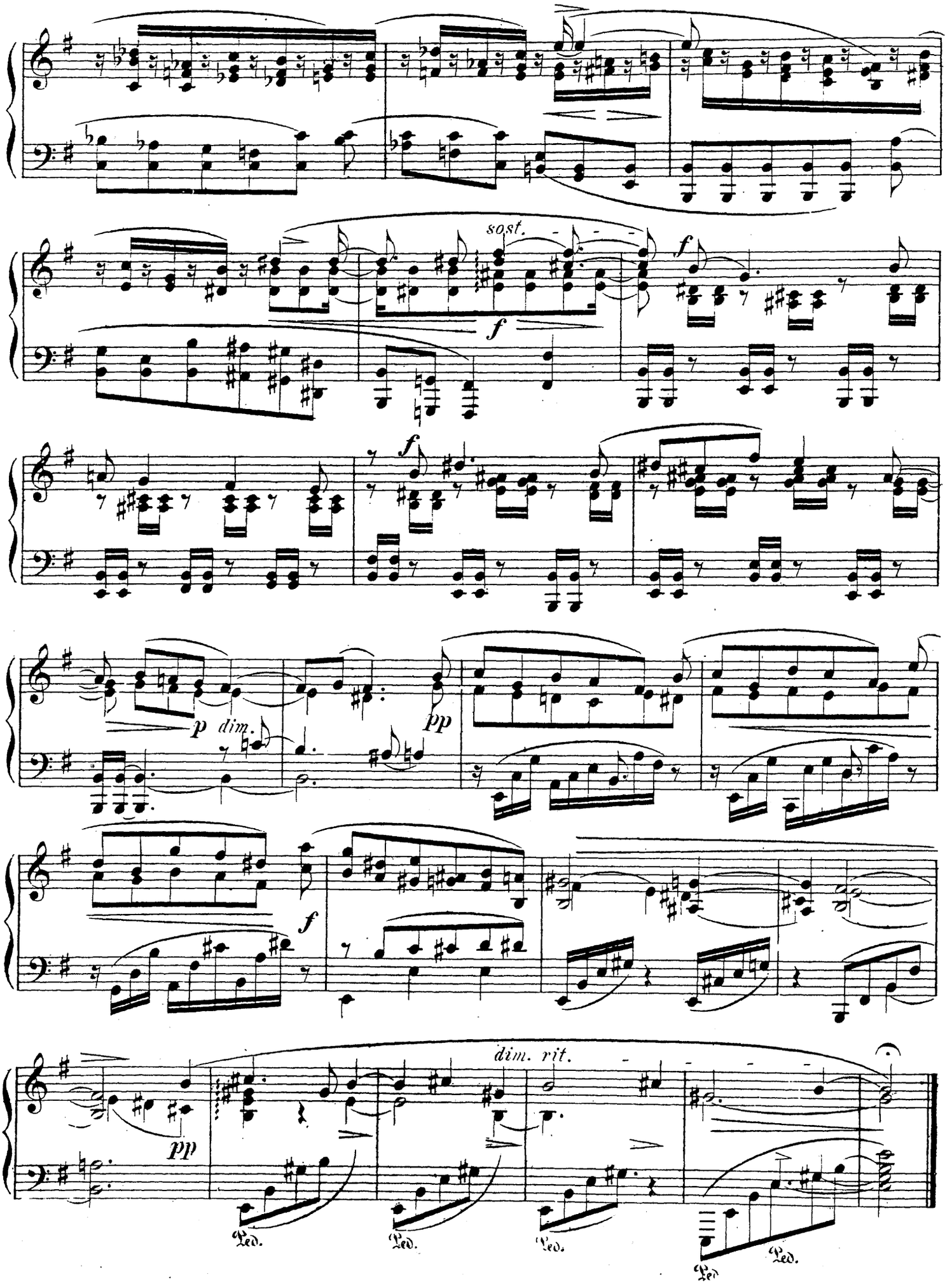
sost.
f
f
f
p dim.
pp
f
pp
dim. rit.
Ped.
Ped.
Ped.
Ped.
Ped.

3.

Intermezzo.

Grazioso e giocoso.

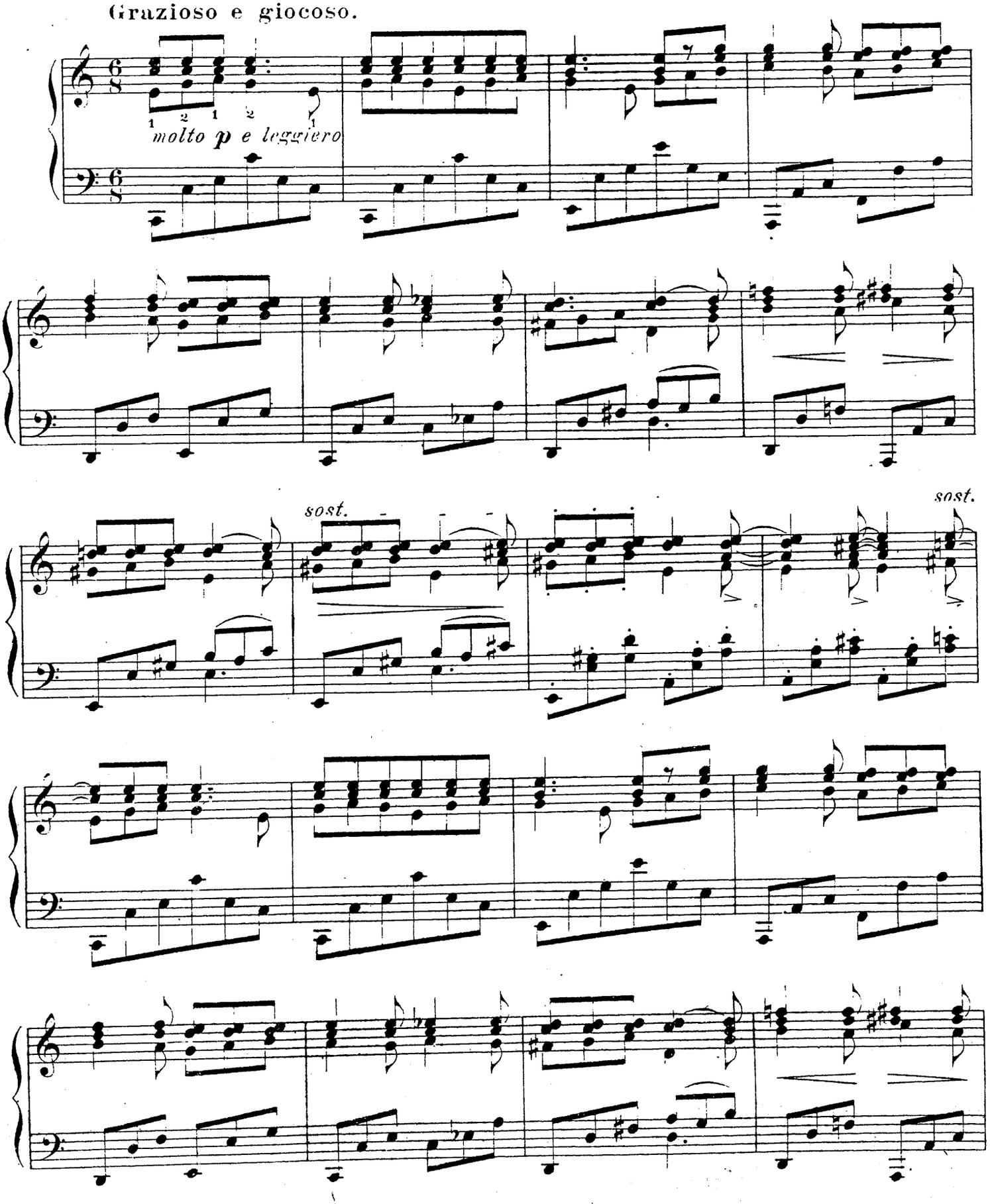

Copyright 1893 by N. Simrock, Berlin.

10055

Государственная БИБЛИОТЕКА СССР им. В. И. Ленина

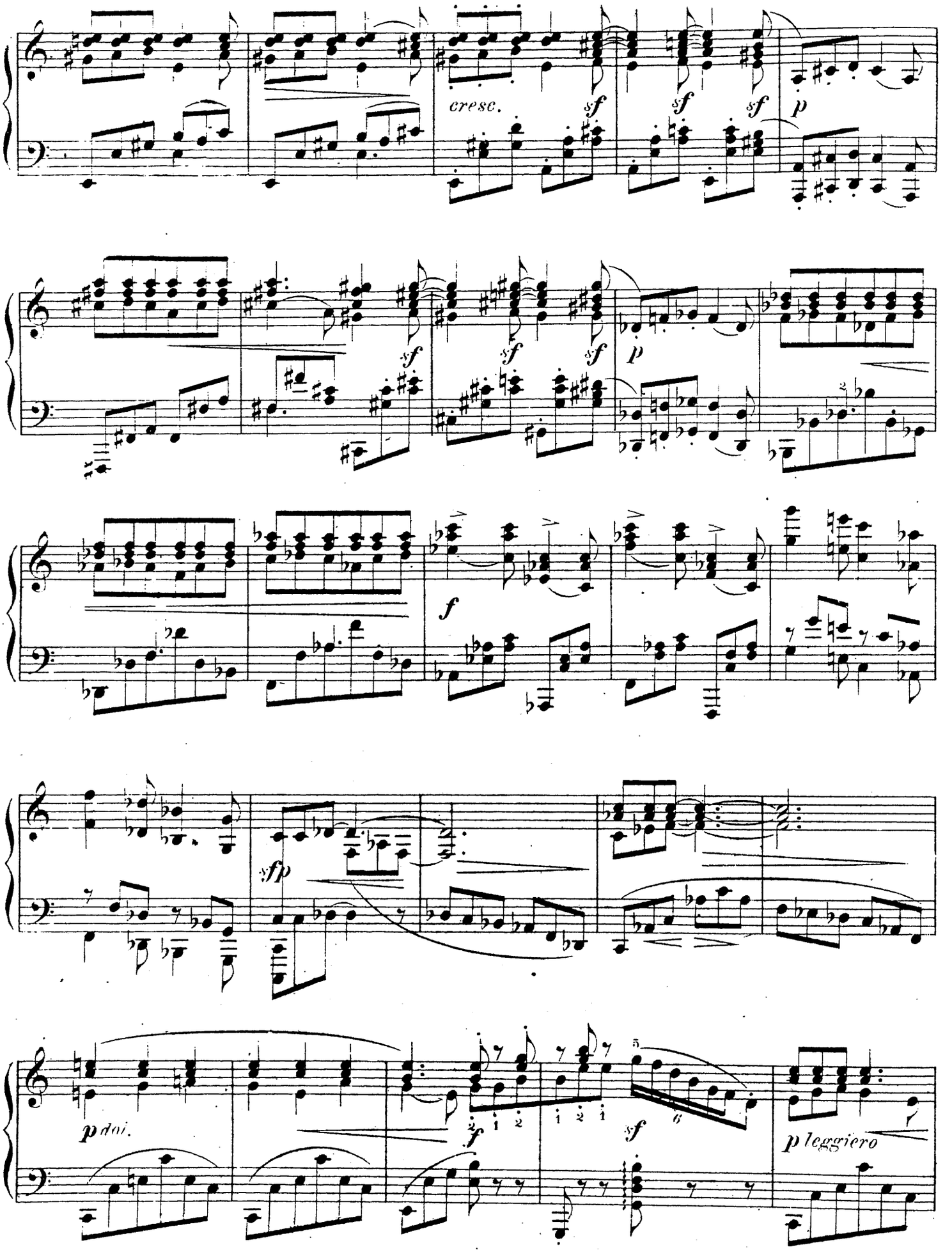
cresc.
sf
sf
sf
p
sf
sf
sf
p
f
sfp
p doi.
p leggiero

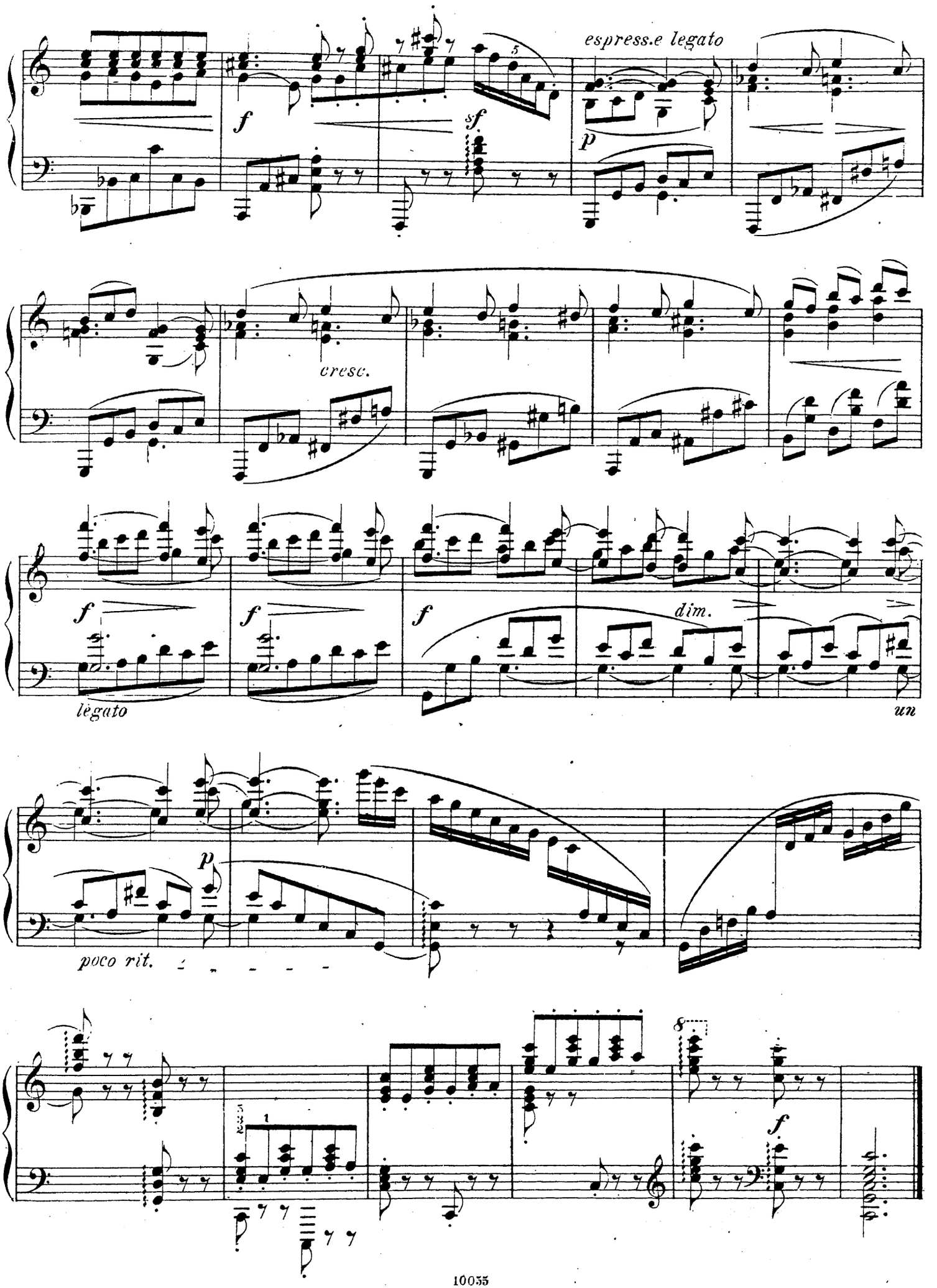
espress.e legato
cresc.
dim.
legato
un
poco rit.

4.

Rhapsodie.

Allegro risoluto.

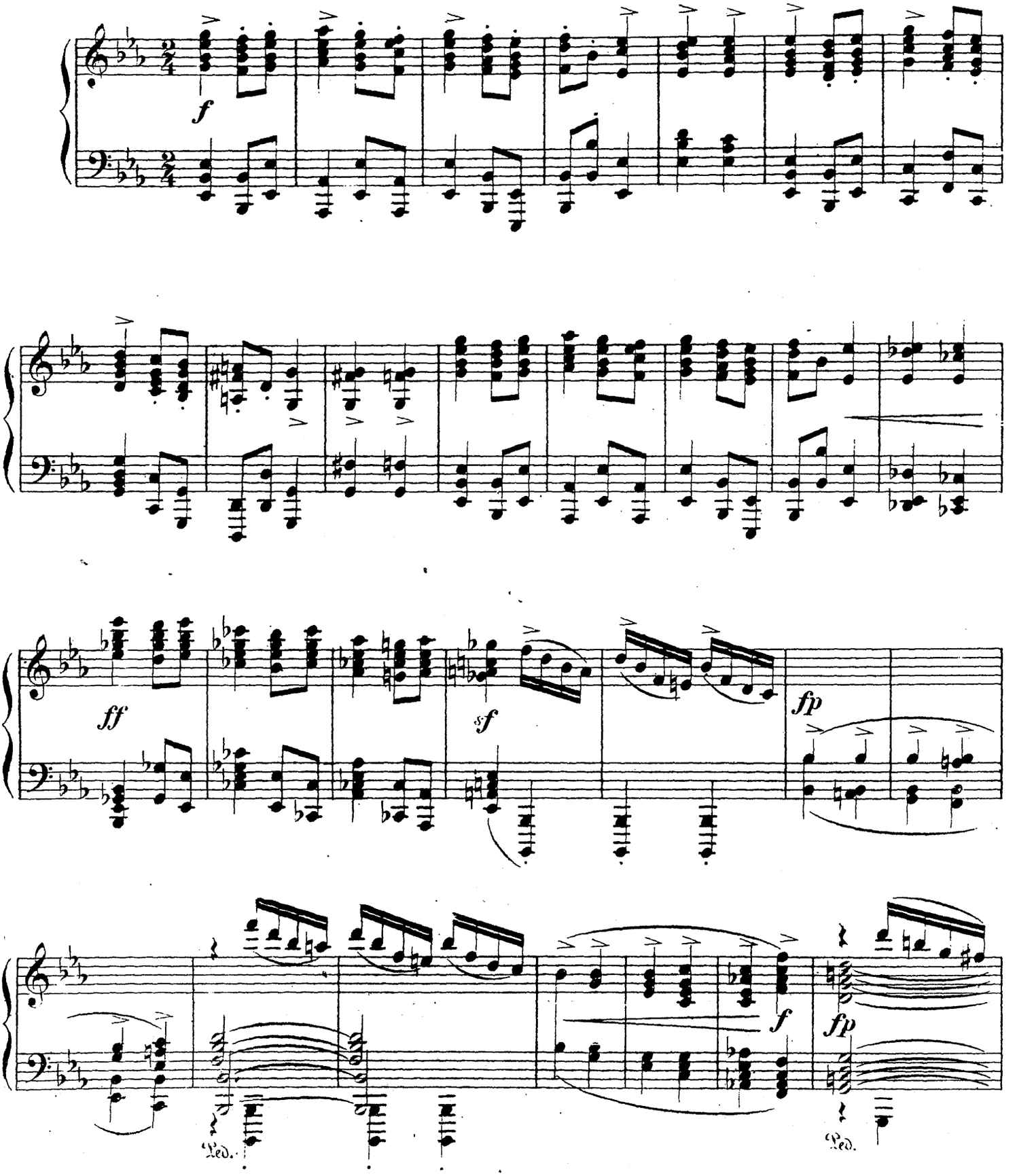

Copyright 1893 by N. Simrock, Berlin.

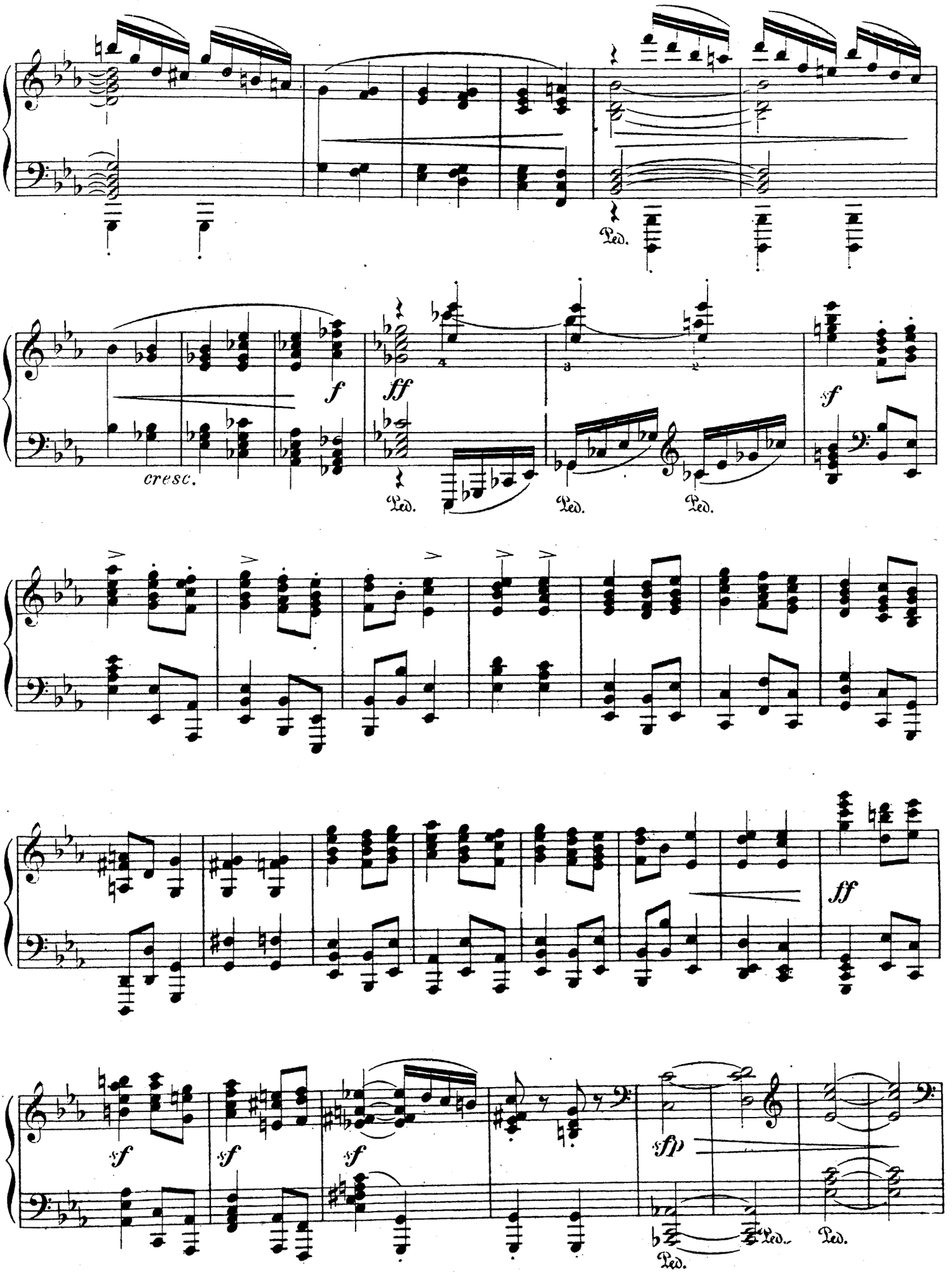
Ped.
cresc.
f
ff
sf
Ped.
Ped.
Ped.
ff
sf
sf
sf
sfp
Ped.
Ped.
Ped.

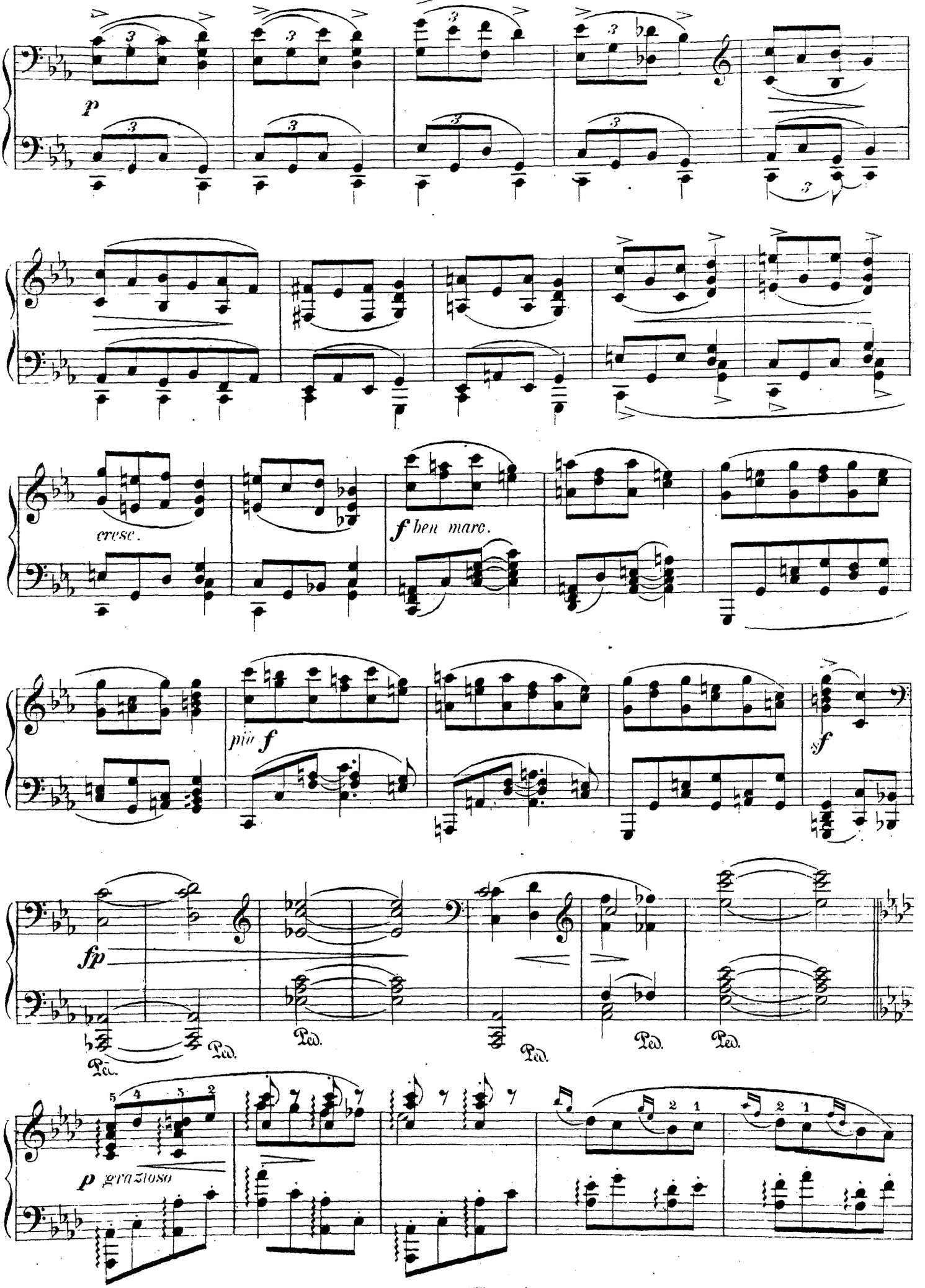
p
cresc.
f ben marc.
più f
f
fp
Ped.
Ped.
Ped.
Ped.
Ped.
p grazioso

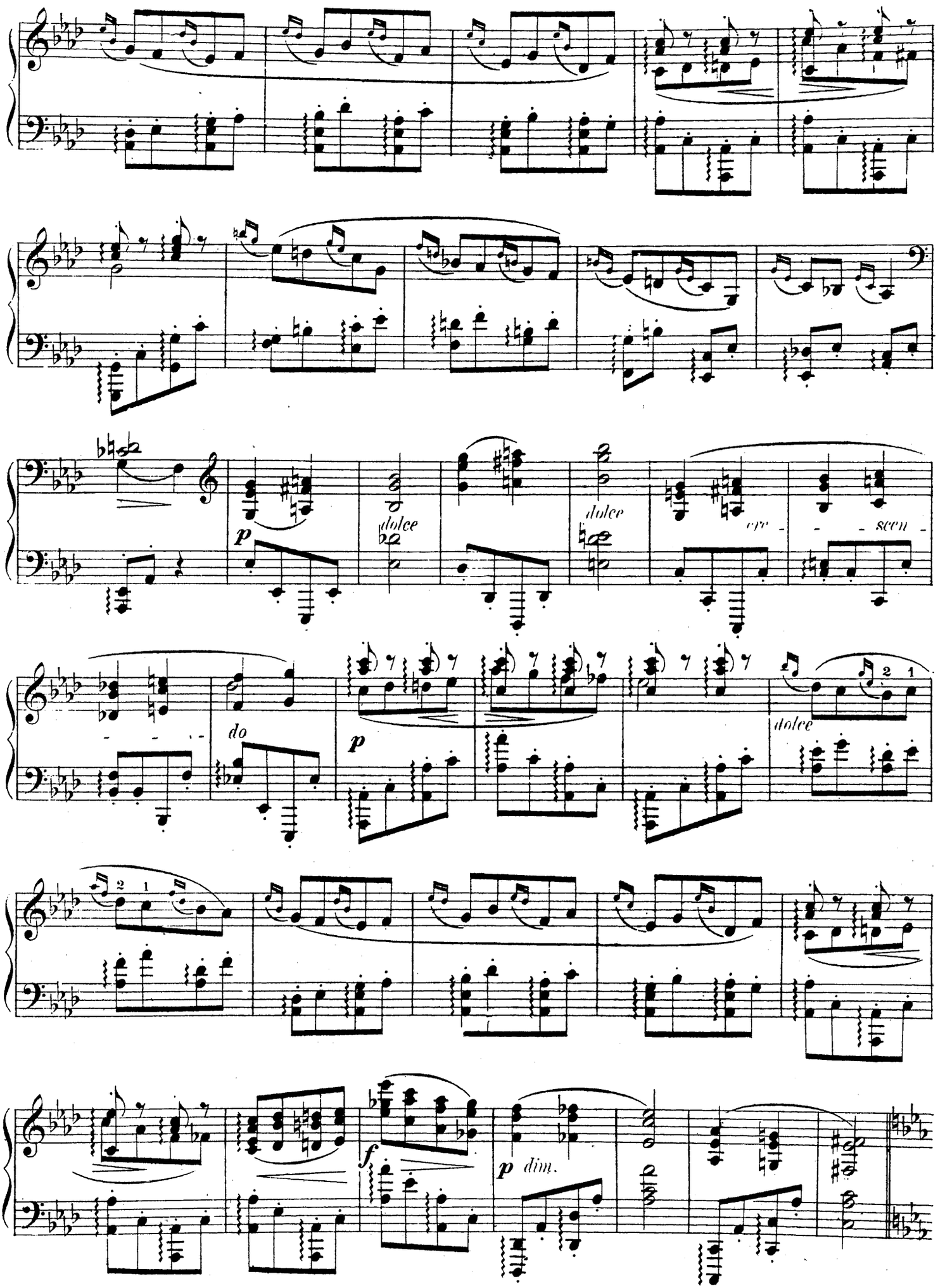
dolce
p
dolce
dolce
cre - - - scen -
do
p
dolce
2 1
2 1
f
p dim.

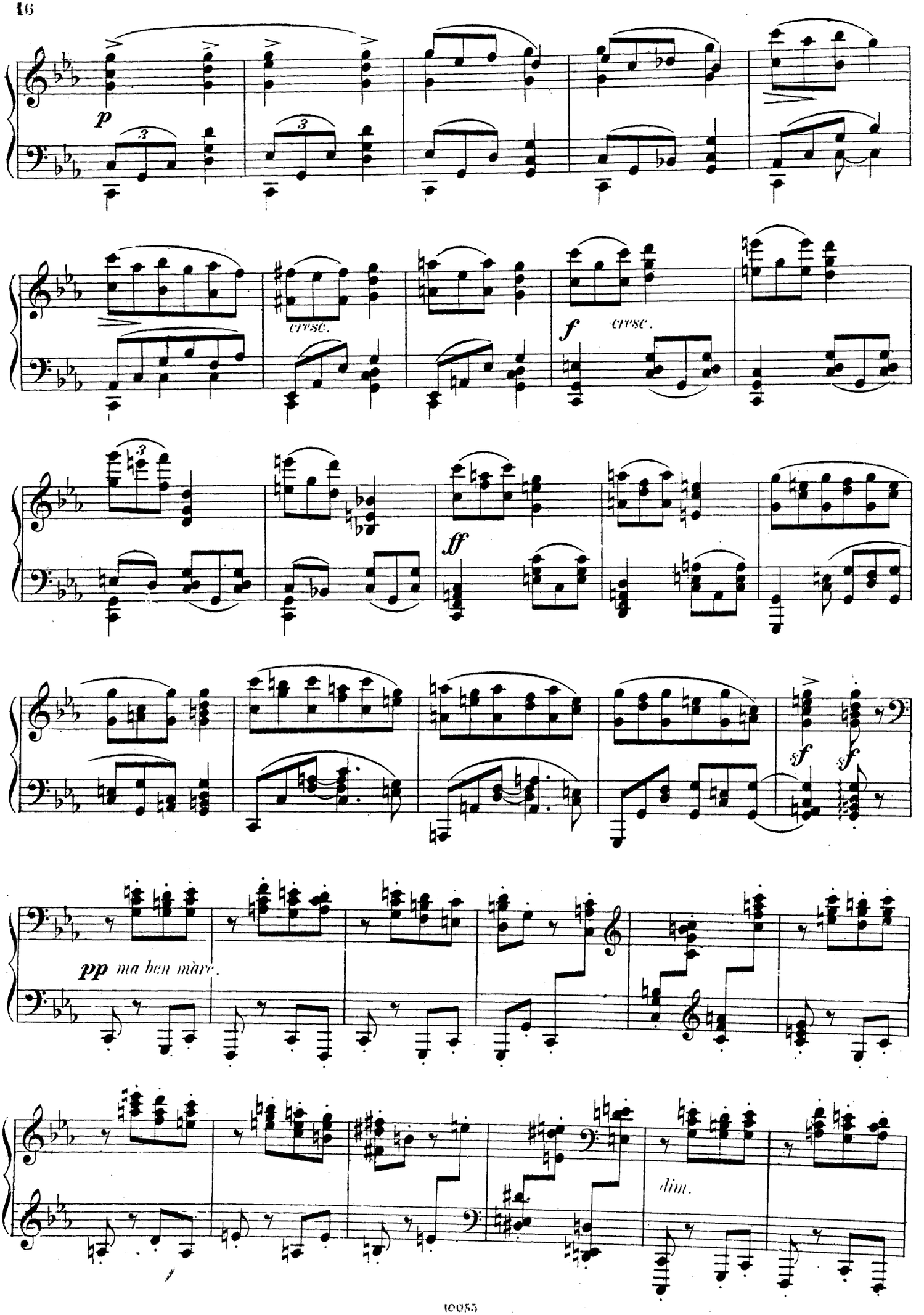
p
cresc.
f
cresc.
ff
sf
sf
pp ma ben marc.
dim.

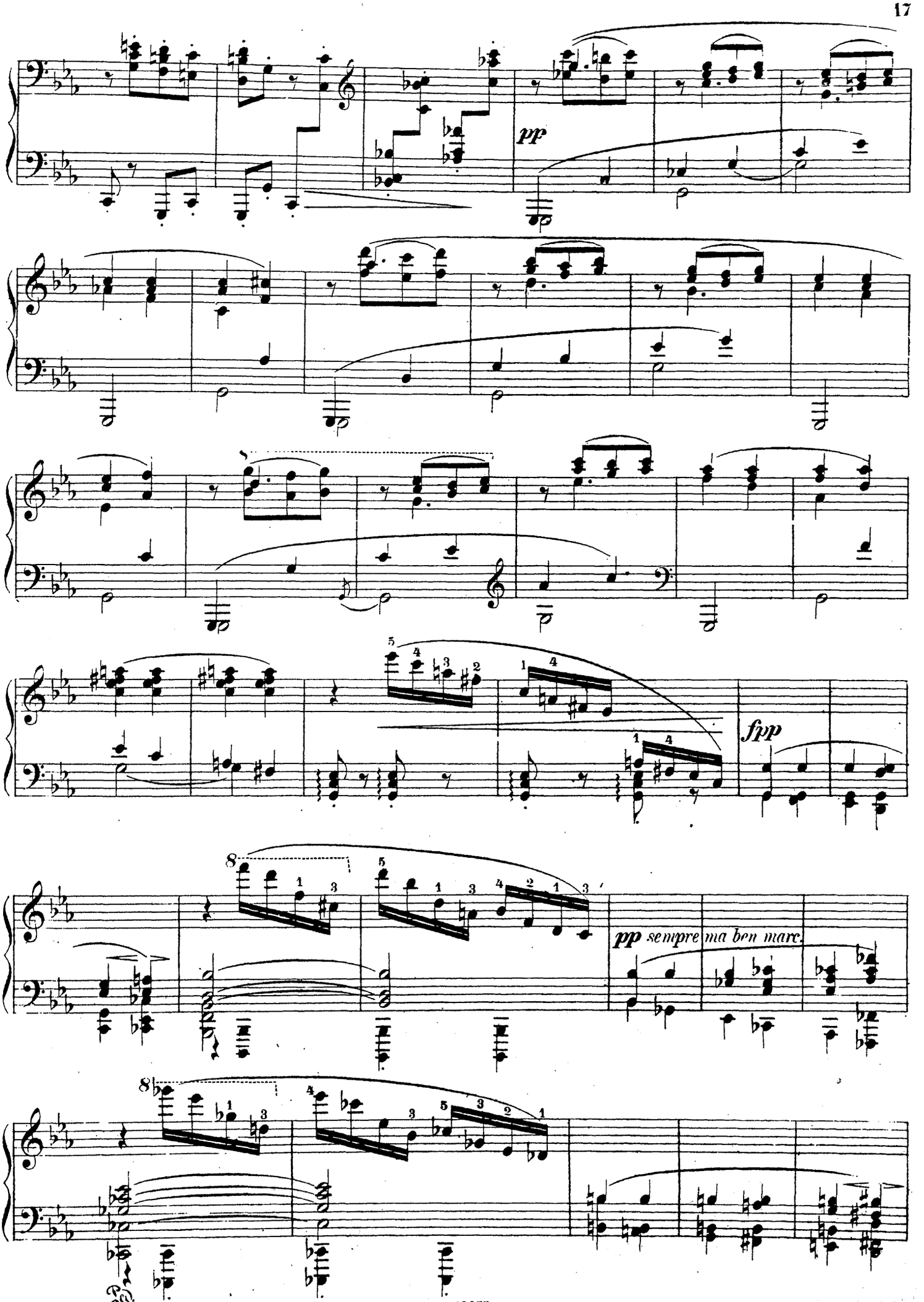
pp
fpp
pp sempre ma ben marc.

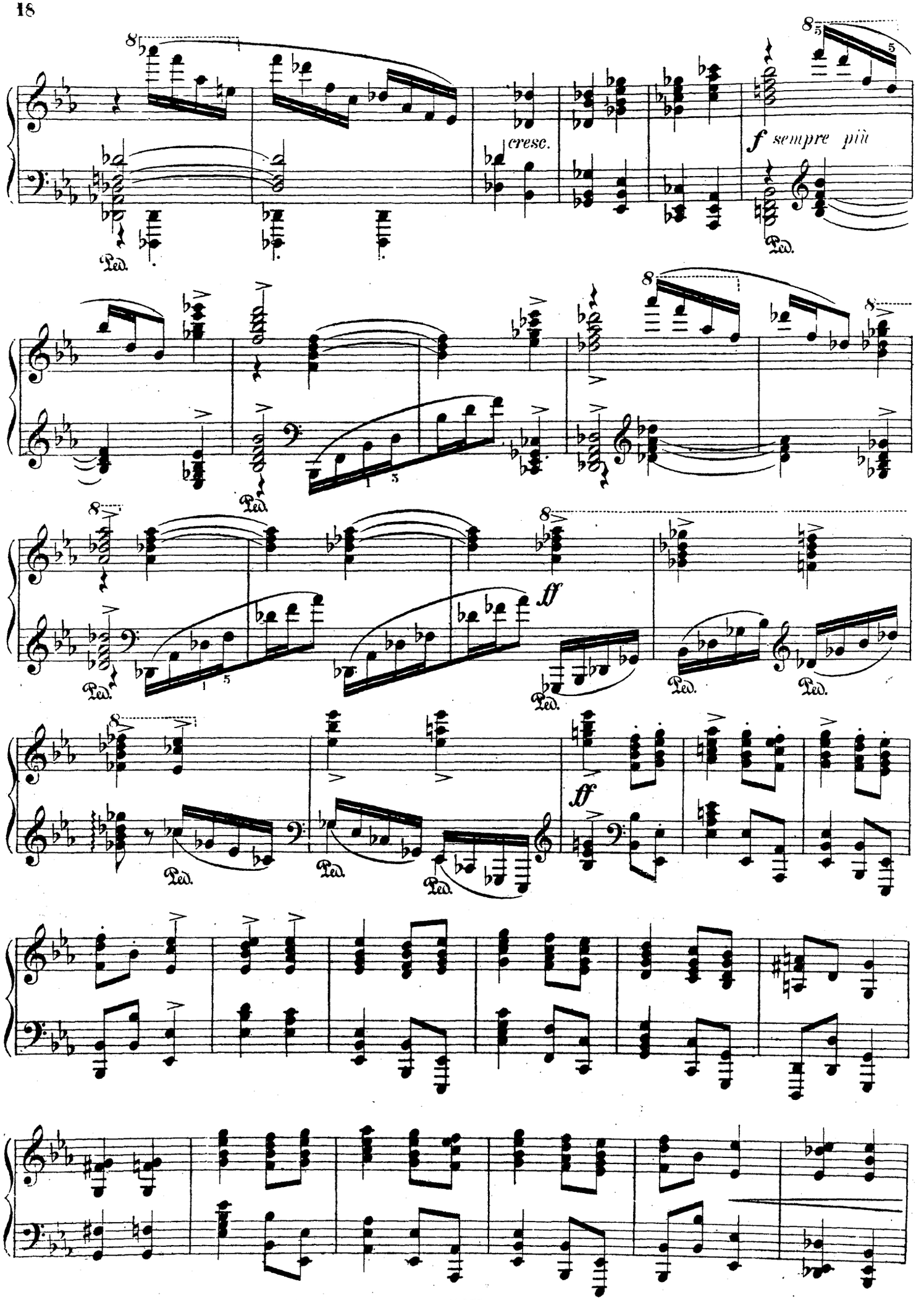
cresc.
f sempre più
ff
ff
Ped.

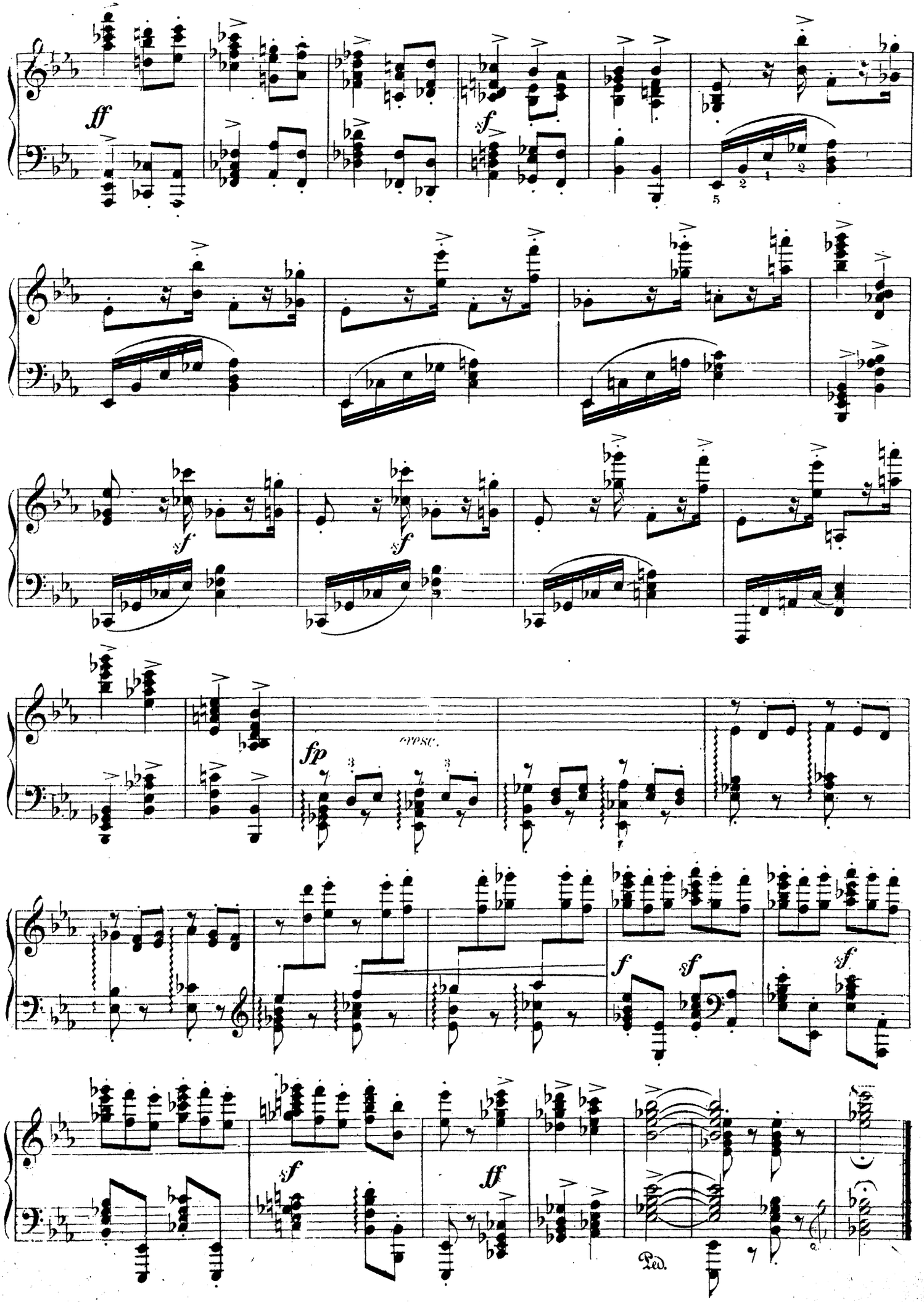
ff
sf
sf
sf
fp
cresc.
f
sf
sf
sf
ff
Ped.