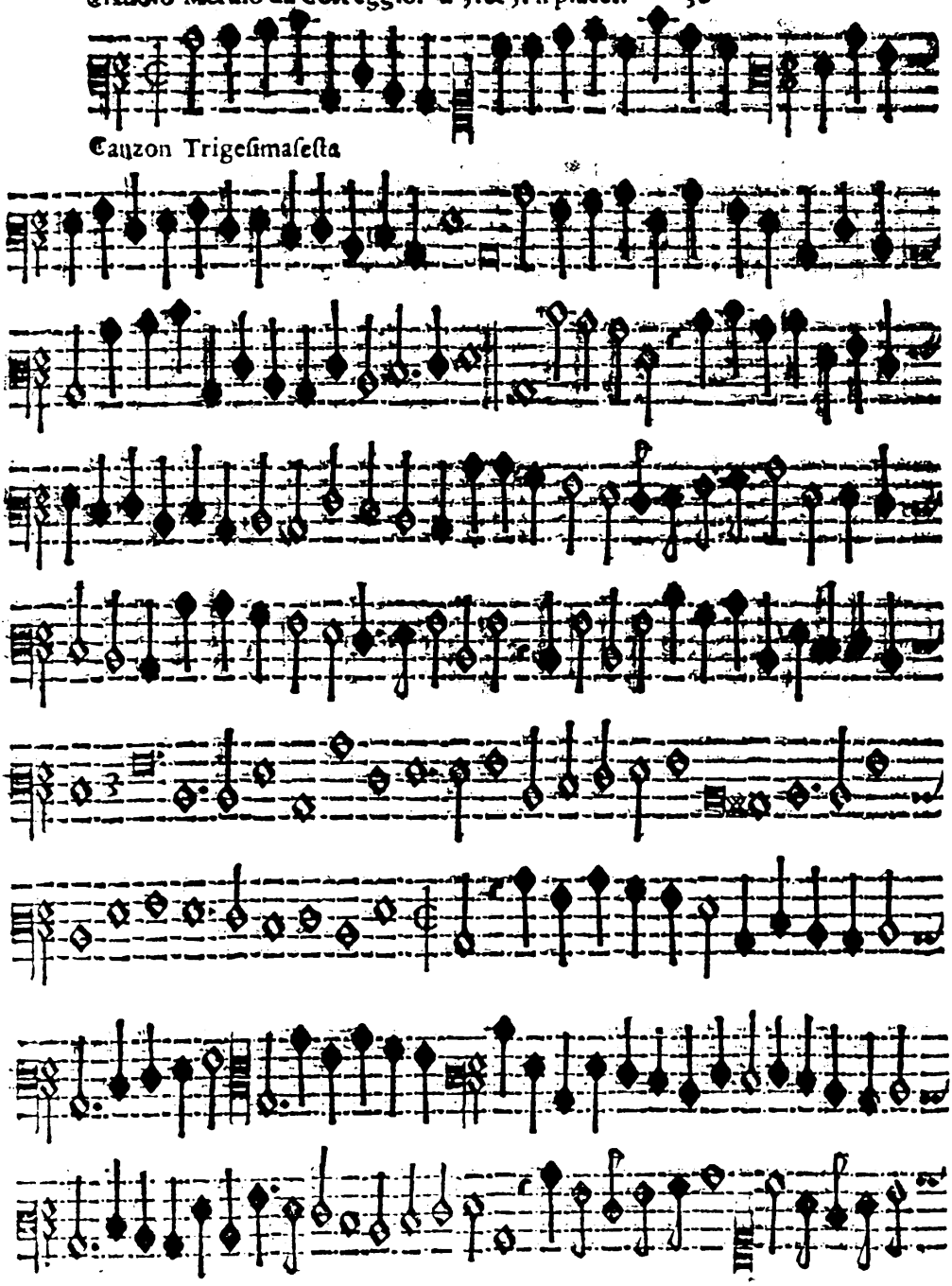
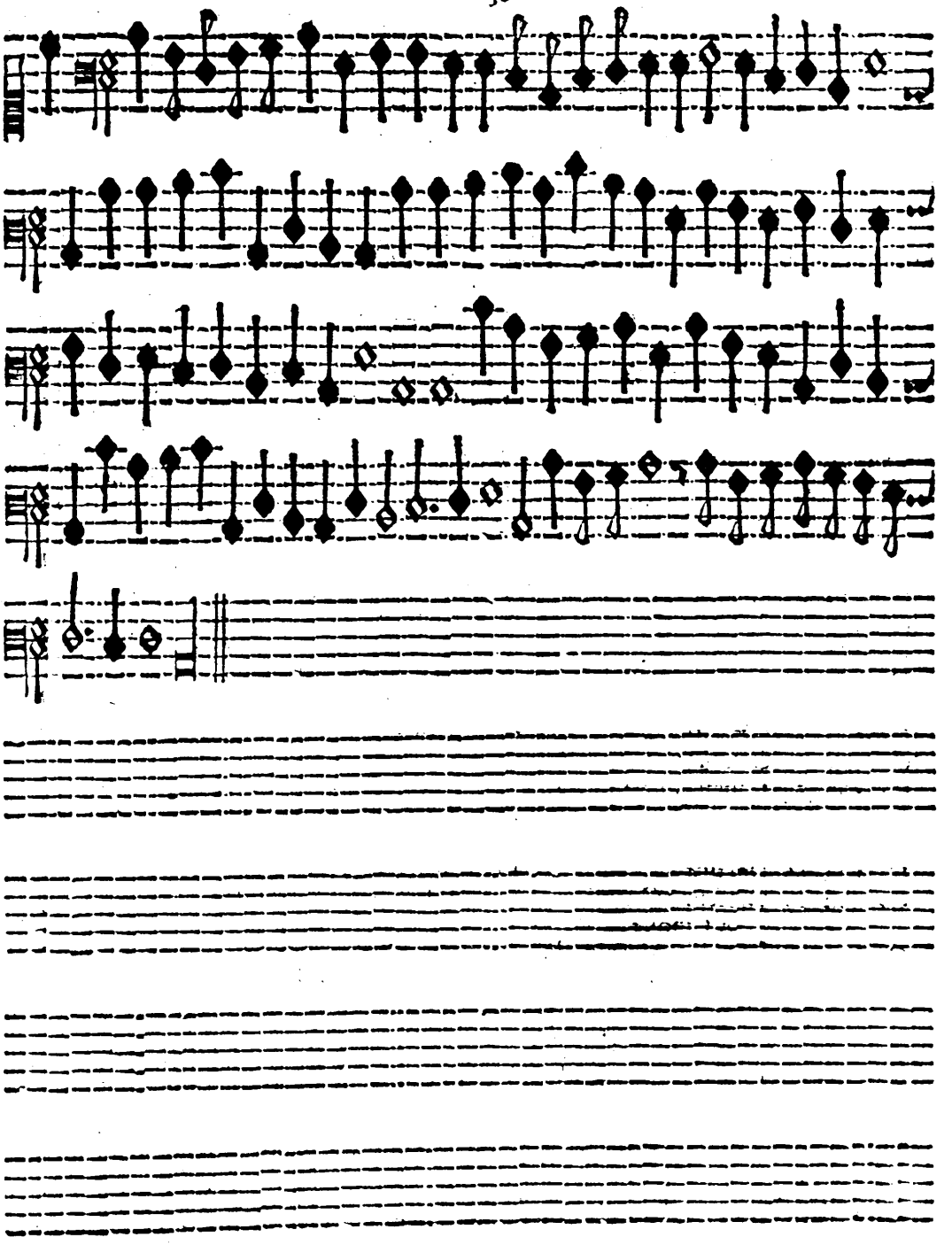
Canzon Trigesimasesta