Trio de la Premiere Mode

(Salomon de Caus: Institution Harmonique. Partie Deuxiesme. Francefort, 1615)

Pietro Philippo
(1560-61 - 1628)

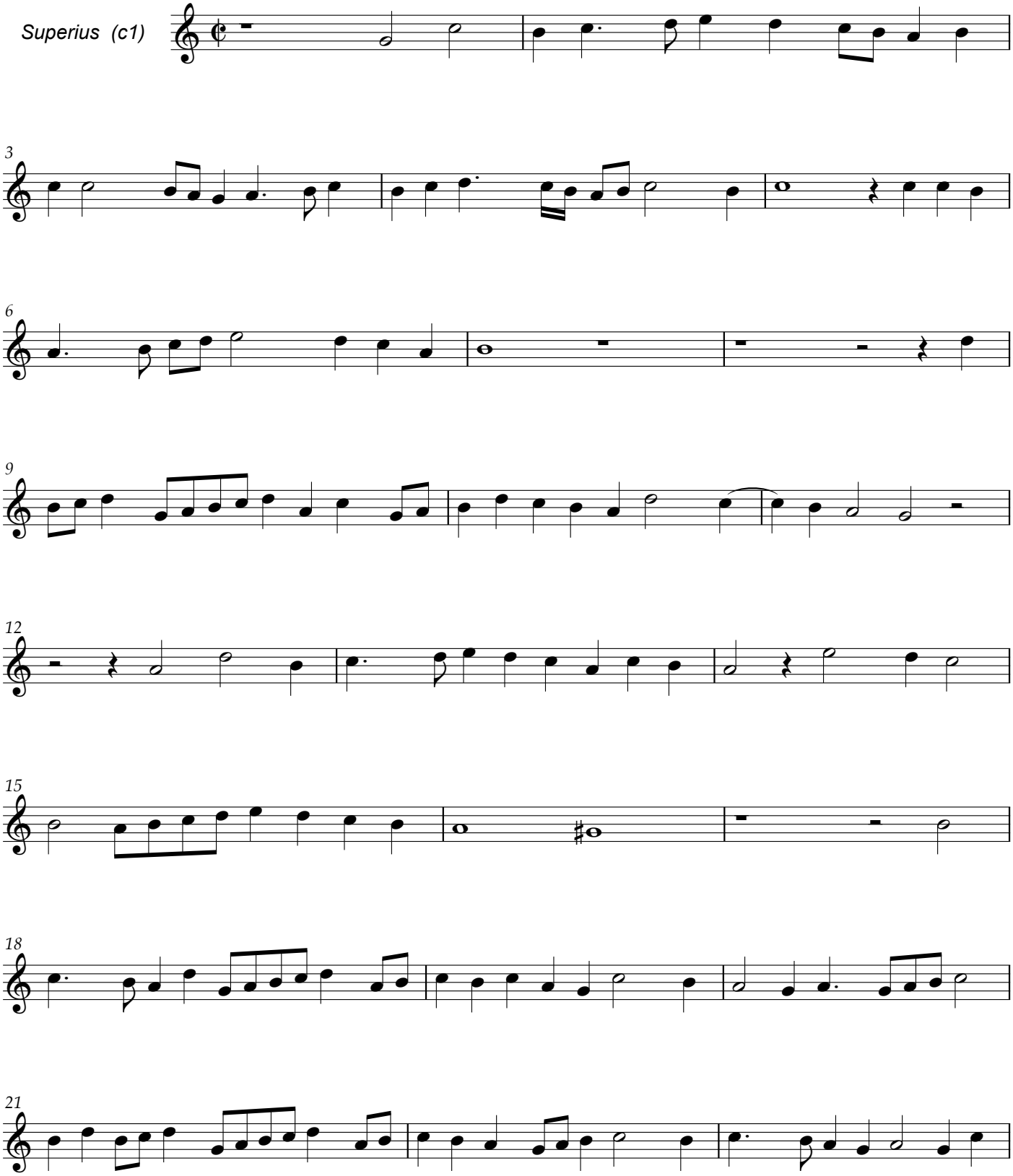

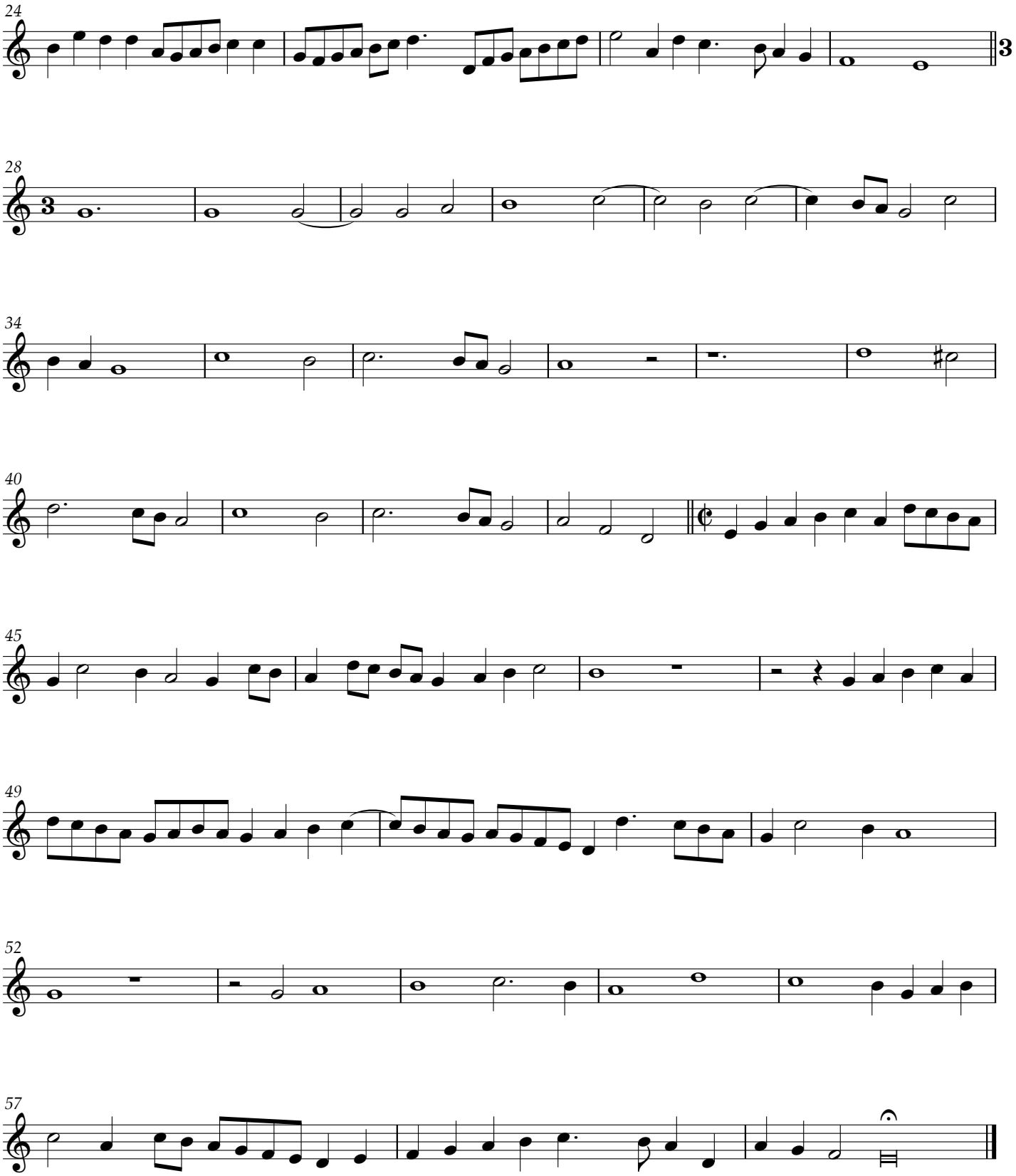

je © III 2007