Carl Bohm

Carnaval

Suite

de Morceaux caractéristiques pour le Piano

Op. 372.

		Цѣна
№1.	Défilé des Masques. Polonaise	" 30
" 2.	Bergers Watteau. Gavotte	" 30
" 3.	Csikos et Bohémienne. Csardas	" 30
" 4.	Domino rose. Valse	" 30
" 5.	Etudiants espagnols Sérénade des Mandolines	" 30
" 6.	Pierrot et Colombine. Scéne de Ballet	" 30
" 7.	Les Lansquenets. Marche militaire	" 30
" 8.	Cosaque et Paysanne russe	" 30
" 9.	Zephirettes. Fragment de Valse	" 30
" 10.	La Varsovienne. Mazurka	" [illegible]

Музыкальный и инструментальный магазинъ
В. КАСТНЕРА
въ Воронежѣ.
Коммиссіонеръ Воронежск. Отд. ИМПЕРАТОРСК. Русск. Музыкальн. Общества.
Москва, у К. Мейкова, А. Зейвангъ и Н. Куликова. С-Петербургъ, у Сѣверн. Лира, К. Леопасъ.
Кіевъ, у Л. Идзиковскаго, у Г. Гинрдржишекъ. Саратовъ, у М. Эриксонъ.
Орелъ, у В. Кашкина. Ростовъ н/Д. у Л. Адлера, А. Авакова. Керчь у Южная Лира. Д. Ханцинъ.
Армавиръ, у А. Авакова. Царицынъ, у Р. Гольникъ. Владикавказъ, у И. Покетуръ.
Таганрогъ, у Бр. Наливайко. Полтава, у З. Волынскаго.
Лит. Б. Гроссе Москва, Большая Спасская ул. соб. д.

BERGERS WATTEAU.

(Gavotte.)

Carl Bohm Op. 372. № 2.

Tempo di Gavotte, rubato.

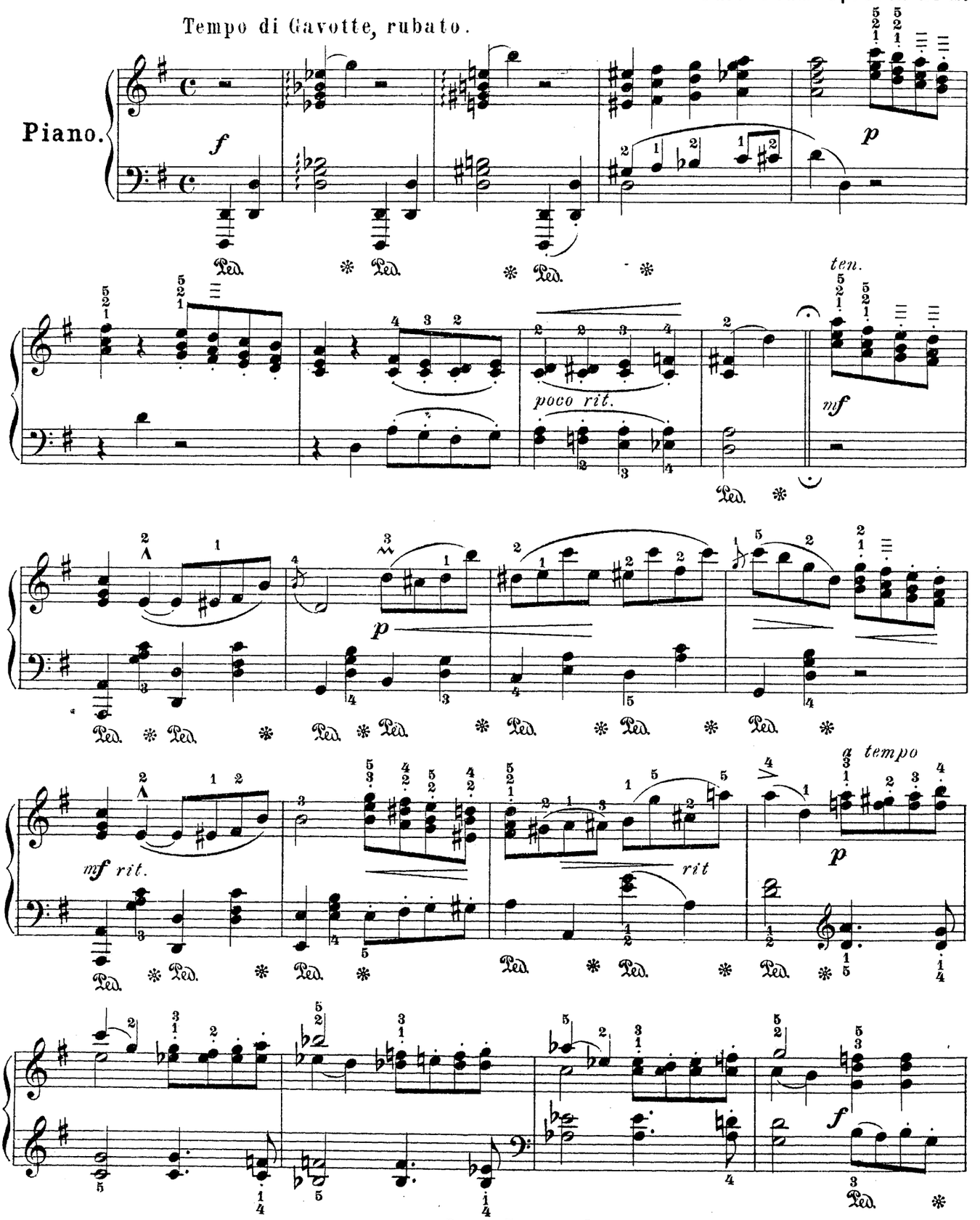

B. 484 K. Печатня В. Гроссе въ Москвѣ. Б. Спасская ул. соб. д.

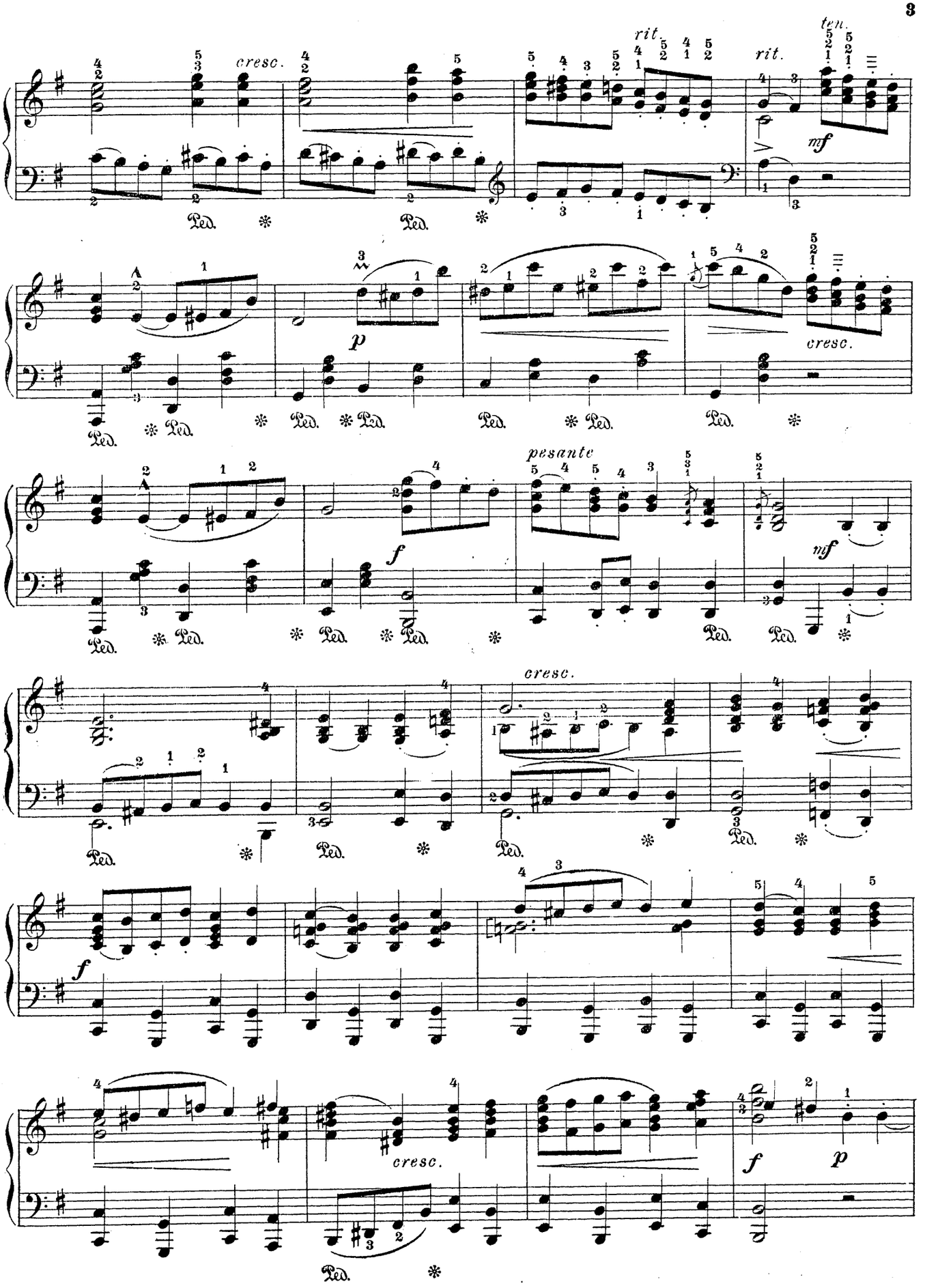
cresc.
rit.
ten.
rit.
mf
p
cresc.
pesante
f
mf
cresc.
f
cresc.
f
p
Ped.

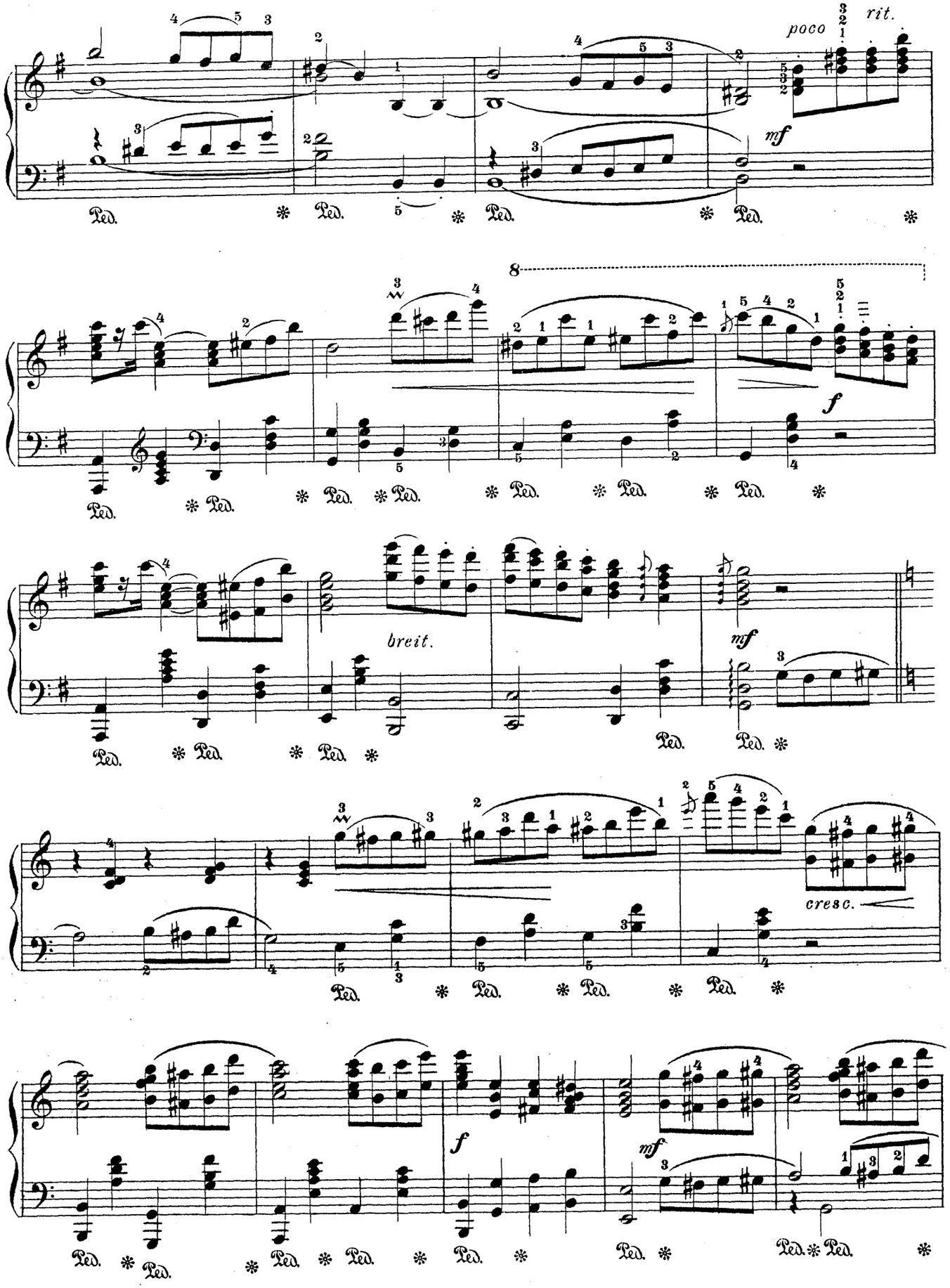
poco
rit.
mf
f
breit.
mf
cresc.
f
mf

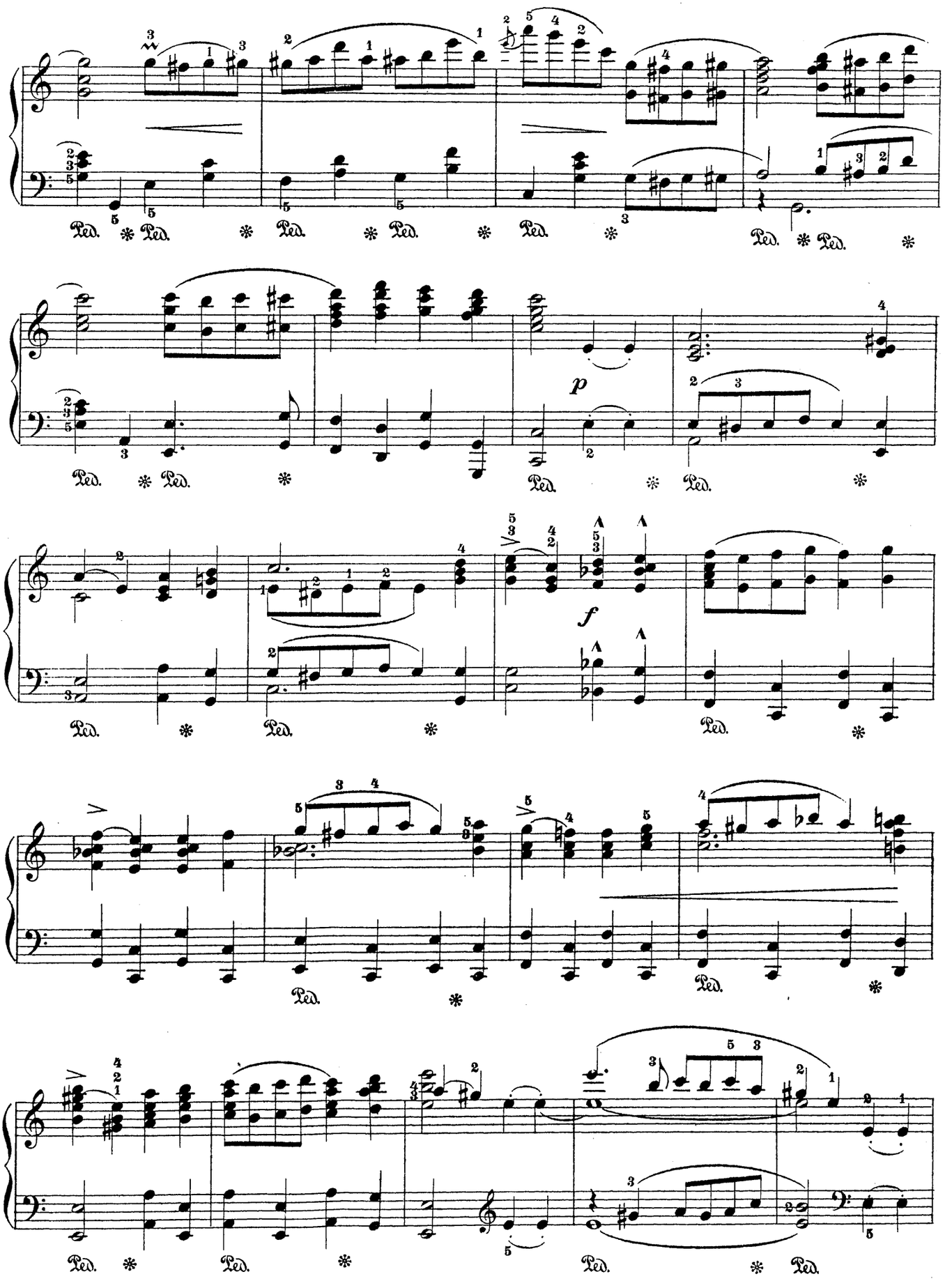
Ped. * Ped. * Ped. * Ped. * Ped. * Ped. * Ped. *
p
Ped. * Ped. * Ped. * Ped. *
f
Ped. * Ped. * Ped. *
Ped. * Ped. *
Ped. * Ped. * Ped. * Ped. *

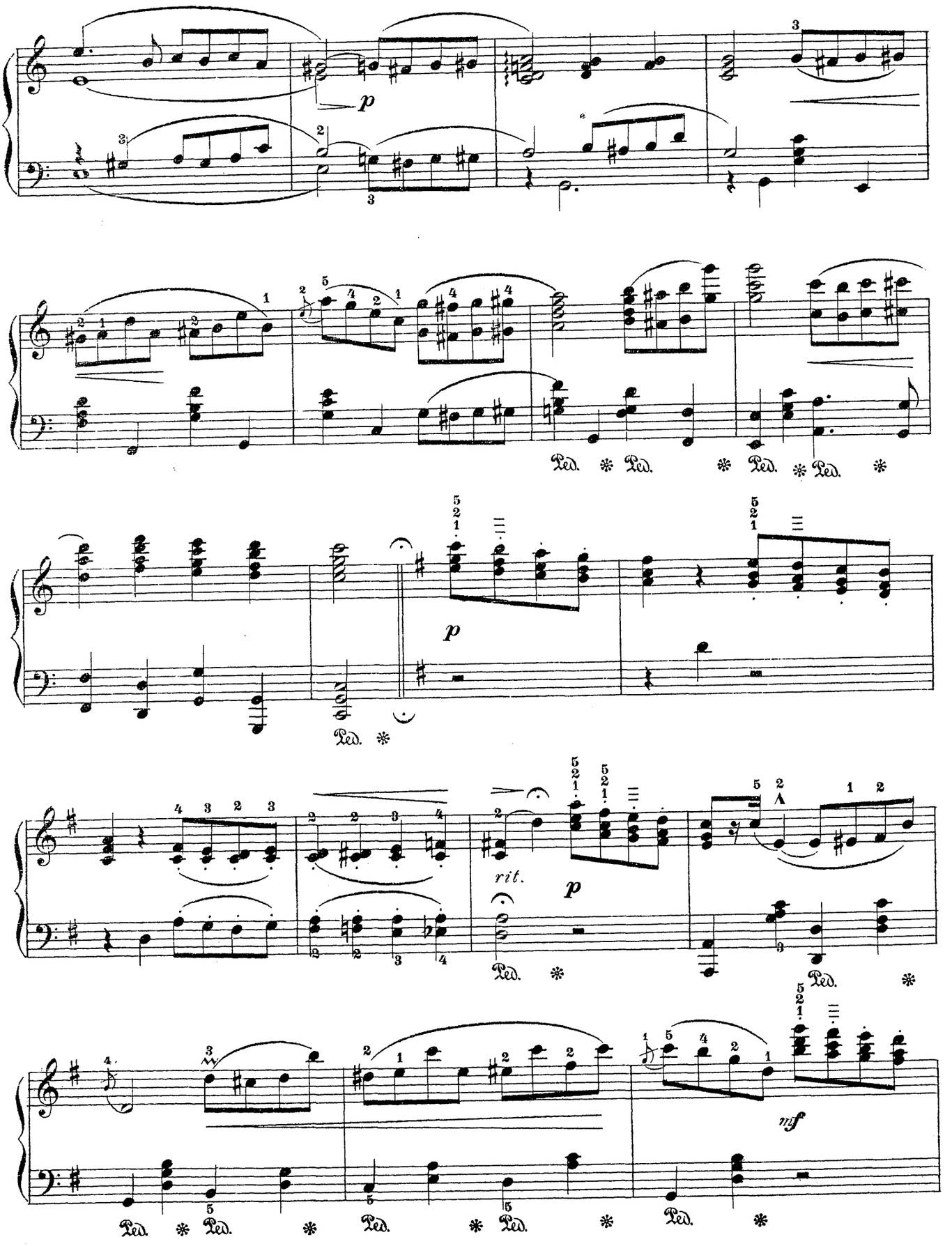
p
Ped. * Ped. * Ped. * Ped. *
p
Ped. *
rit.
p
Ped. *
Ped. *
mf
Ped. * Ped. * Ped. * Ped. * Ped. *

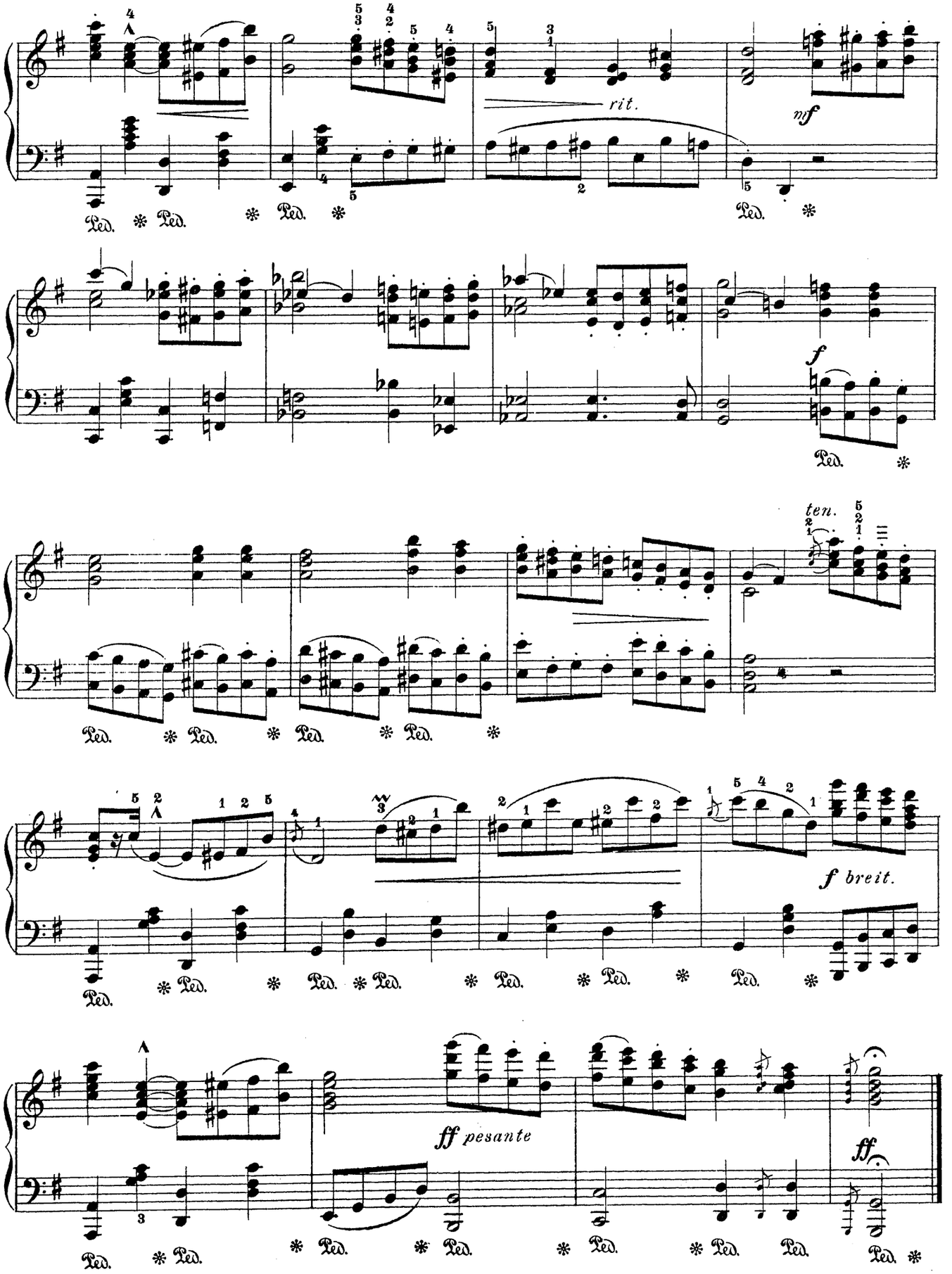
rit.
mf
f
ten.
f breit.
ff pesante
ff.
Ped.