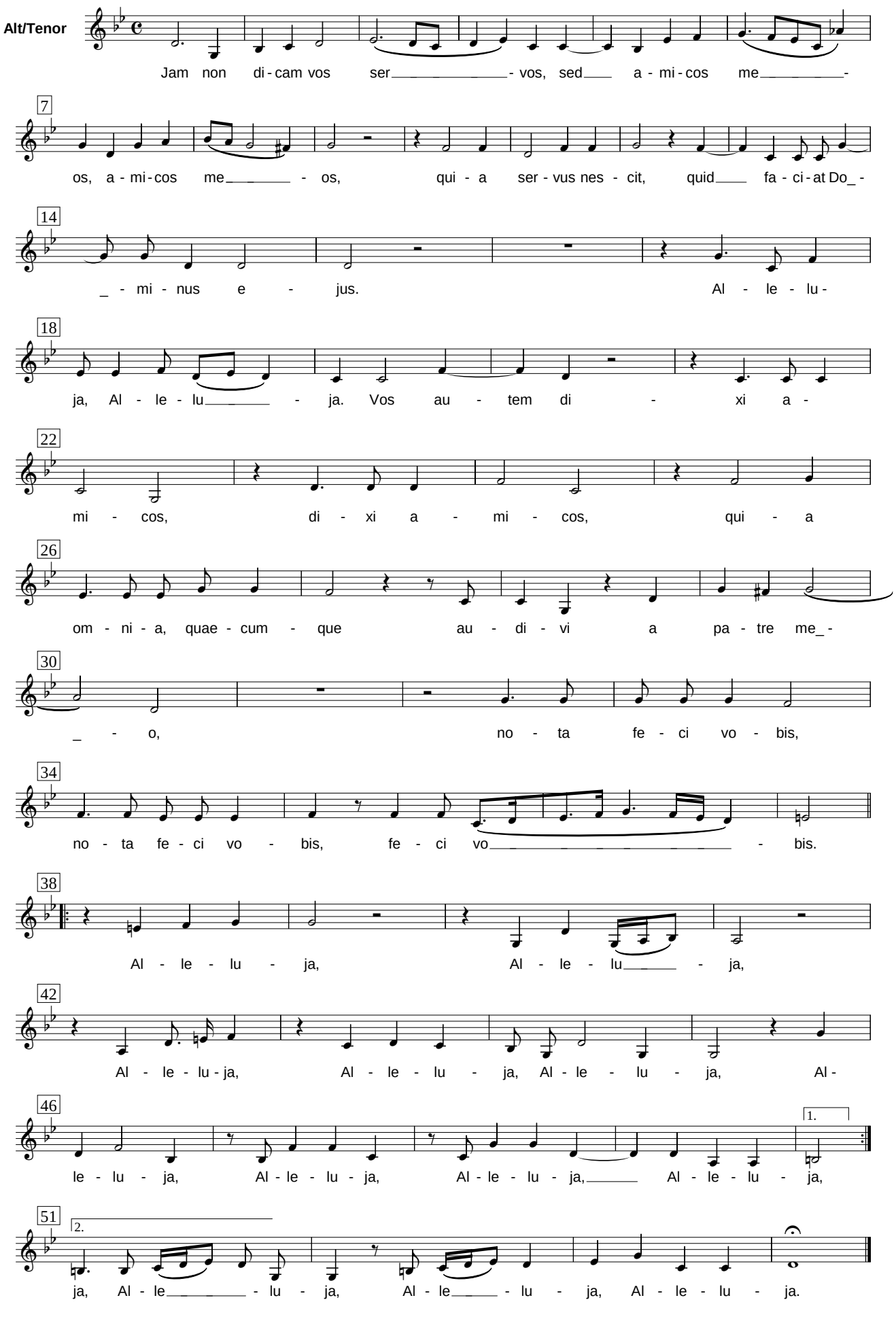"Jam non dicam vos servos" Giovanni Gabrieli (1557 - 1613)