

Pin 2 in

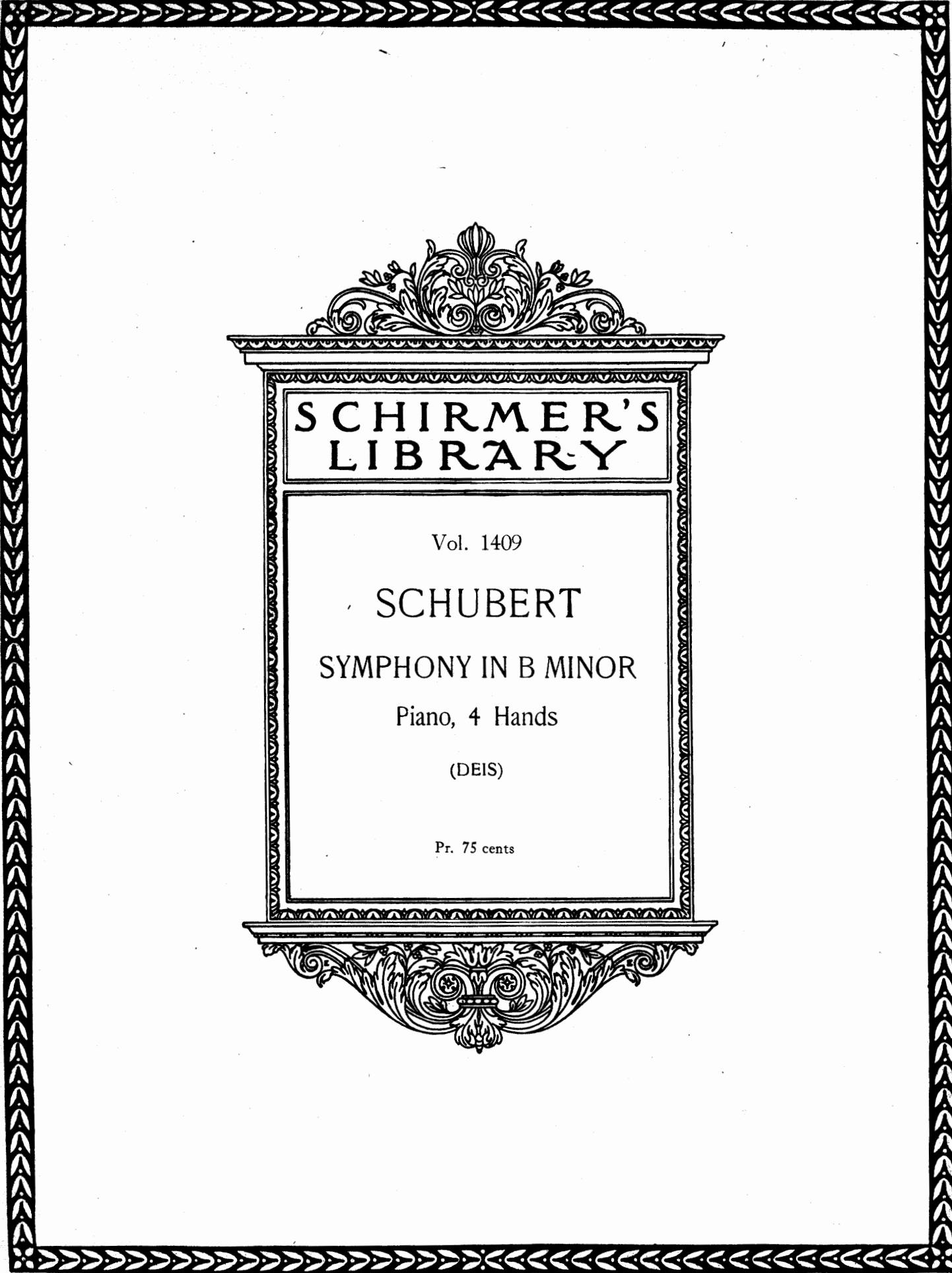

SCHIRMER'S
LIBRARY

Vol. 1409

SCHUBERT

SYMPHONY IN B MINOR

Piano, 4 Hands

(DEIS)

Pr. 75 cents

DESIGN COPYRIGHTED 1906, BY G. SCHIRMER

T

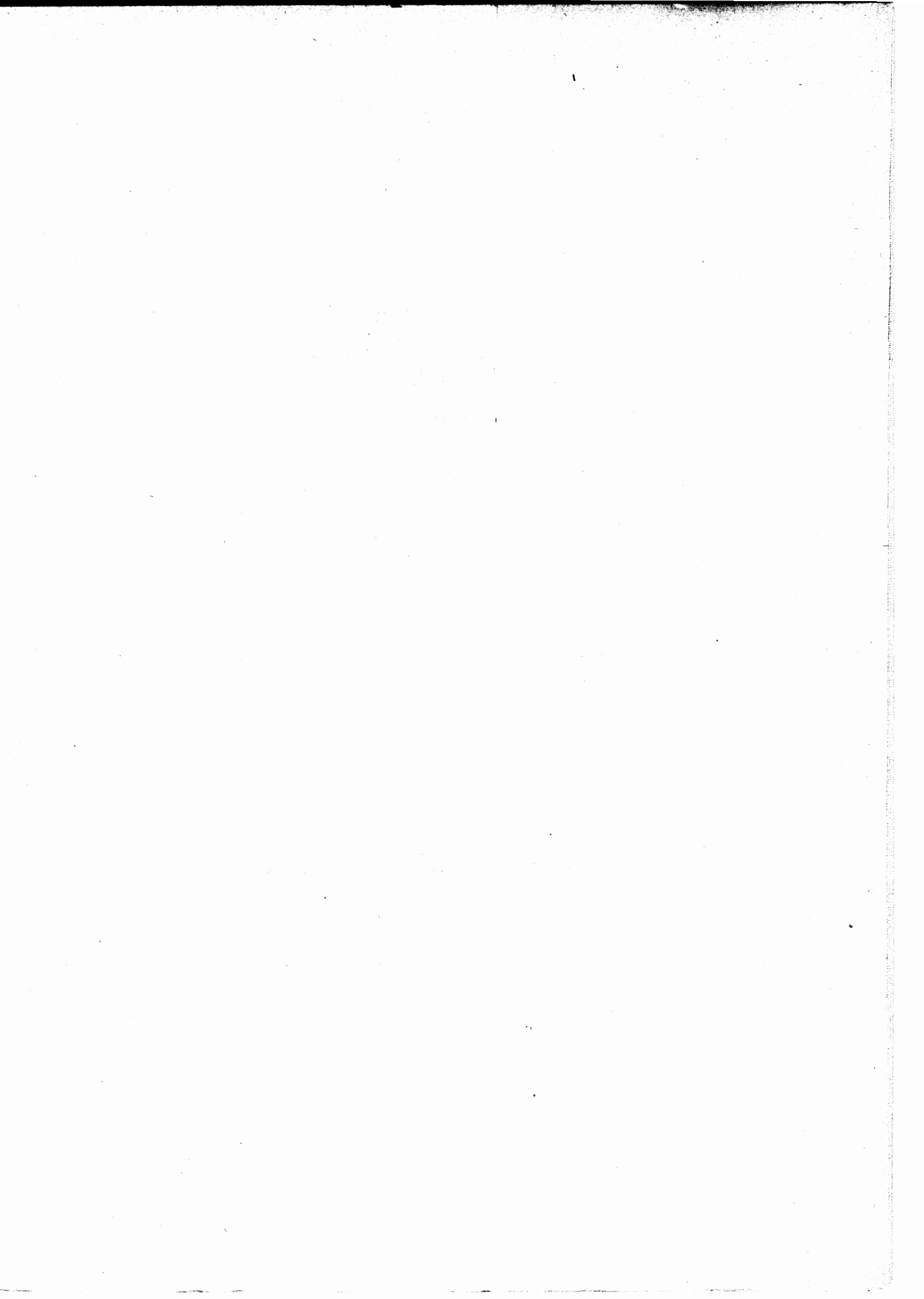

154346

Schirmer's Library of Musical
Classics

∴

Vols. 1408-9

SYMPHONY
IN B MINOR

By

FRANZ SCHUBERT

Arranged for
PIANO, 2 HANDS
PIANO, 4 HANDS

Edited, Revised and Phrased by
CARL DEIS

G. SCHIRMER, INC., NEW YORK
Copyright, 1918 and 1920, by G. Schirmer, Inc.

Printed in the U. S. A.

M
209
S384.8D

RM

Symphony in B minor

Edited and Phrased by
Carl Deis

SECONDO

Franz Schubert

Allegro moderato

Symphony in B minor

Edited and Phrased by
Carl Deis

PRIMO

Franz Schubert

Allegro moderato

SECONDO

pp

cresc.

f *f* *mf*

p *cresc.*

f *ff* *f* *f*

A

p *pp* *pp*

con eleganza

p espress.
pp

cresc.
sf sf mf p

cresc.
f ff

A
sf 1 2 *p pp*
Secondo

p con eleganza

decresc. 1

ffz sf sf cresc. sf B

p f

ff sf sf

sf sf sf sf sf sf C

SECONDO

SECONDO

SECONDO

The third system shows a shift in dynamics, with a prominent *pp* (pianissimo) marking. The texture is characterized by sustained chords in the upper register and rhythmic patterns in the lower register.

p

cresc.

f p

marcato

p

cresc.

ff

sf f

Secondo

SECONDO

pp

pp

f con eleganza

decresc.

1 ff

ff

SECONDO

H

SECONDO

pp

1 2 3 4 5

Secondo

pp

p

cresc.

f

cresc.

ff

pp

mf

ff

SECONDO

Andante con moto

Andante con moto

- System 1:** Dynamics include *pp*, *> poco*, *p cantabile*, and *> poco*. The music features a melodic line in the right hand and a harmonic accompaniment in the left hand.
- System 3:** This system continues the melodic and harmonic development with various articulations and slurs.
- System 5:** Dynamics include *pp*, *f*, *p*, and *cresc.*. The music shows a clear crescendo towards the end of the system.

SECONDO

B

B

p

sf

f

p

pp

dim.

ppp

pp

f

p

pp

ppp

SECONDO

ff
il basso marcato

f
p tranquillo

mf cantabile

p

pp
decreso.

D

D

pp *>poco* *cantabile* *>poco*

f *p* *pp* *>poco*

f *pp*

f *fp*

pp *fp*

pp *fp*

E

E

pp

f p pp dim.

morendo pp

f p pp ppp

ff ten. ten.

f ff

