188-

OUVERTUREN

von

BOIELDIEU, AUBER, HEROLD, SPONTINI.

Für Pianoforte zu vier Händen

von

HUGO ULRICH.

LEIPZIG & BERLIN,
C. F. PETERS.

Fr. Baumgarten. del.

Lith. v. C. G. Röder Leipzig

MARTENS BROTHERS
NEW YORK.
1164 BROADWAY.

DIE VESTALIN.

Ouverture.

Andante sostenuto.

G. Spontini.

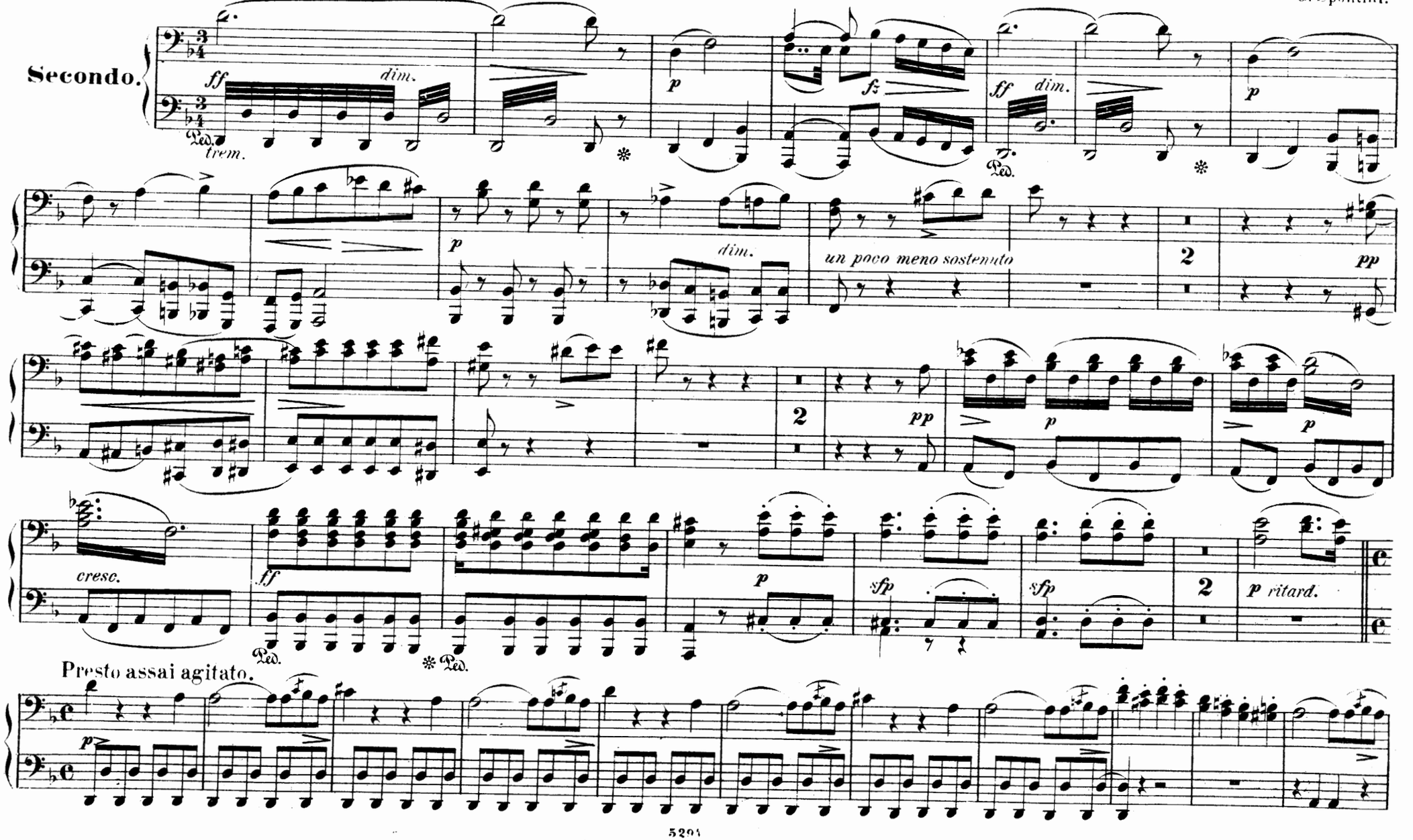

DIE VESTALIN.

Ouverture.

G. Spontini.

Andante sostenuto.

Primo.

ff *dim.* *p* *ff* *dim.* *p*

sf

un poco meno sostenuto

pp

sf *p* *pp* *p* *p* *cresc.*

ff *p* *pp* *sf* *sf* *sf* *sf* *rit.*

Presto assai agitato.

p

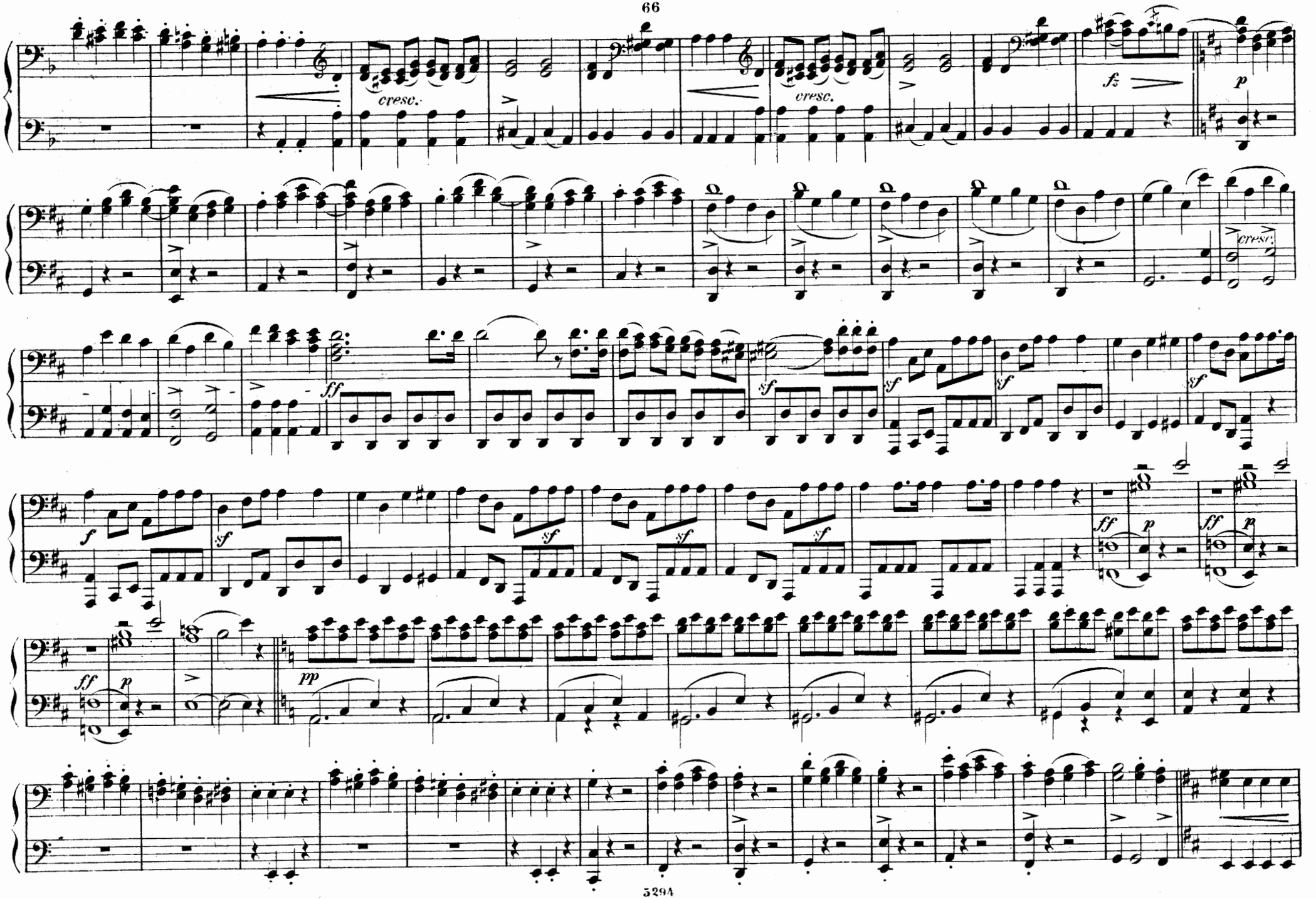
cresc.
cresc.
fz
p
cresc.
ff
sf
sf
sf
sf
f
sf
sf
sf
sf
ff
p
ff
p
pp

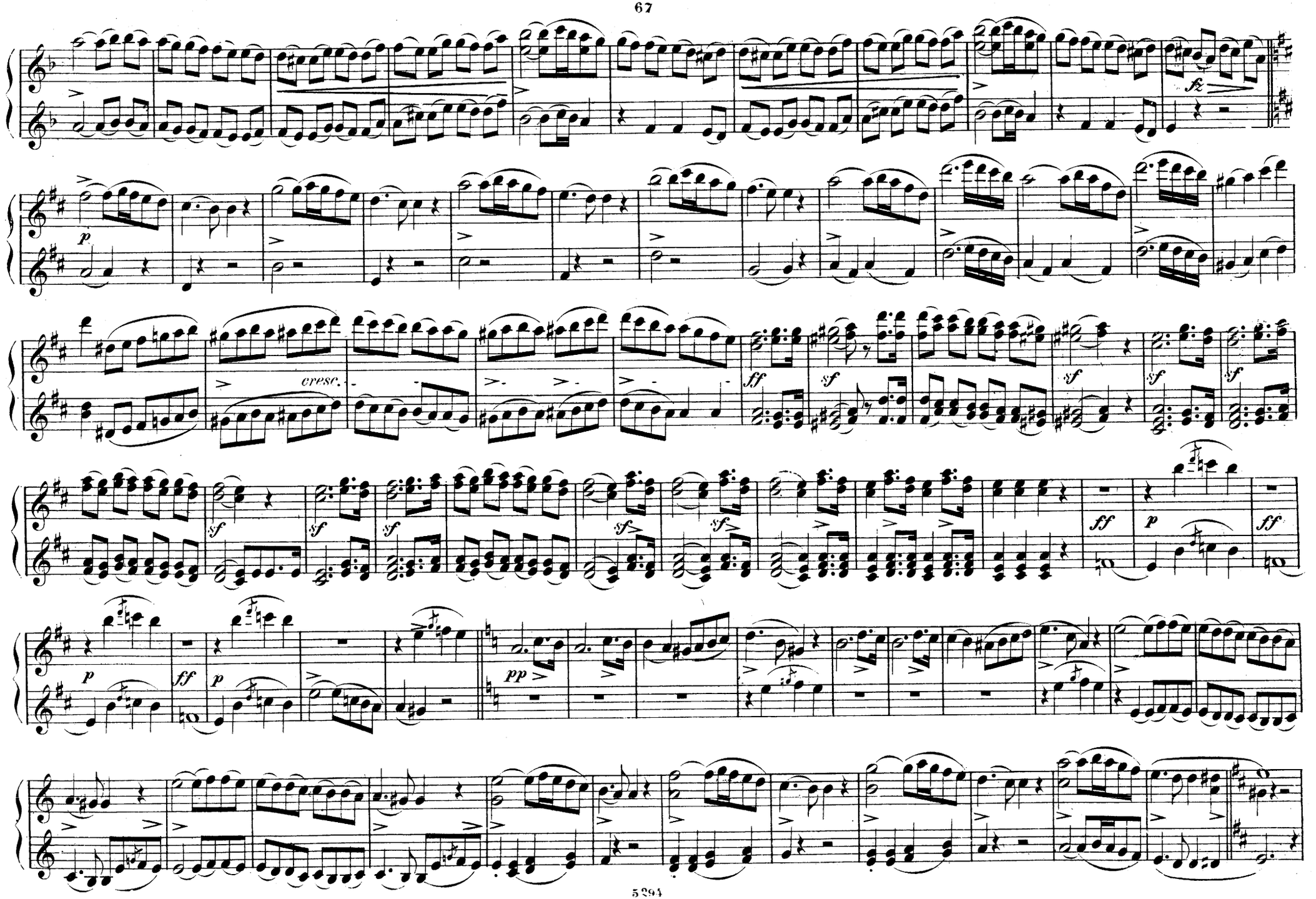
fz
p
cresc.
ff
sf
sf
sf
sf
sf
sf
sf
sf
ff
p
ff
p
ff
p
pp

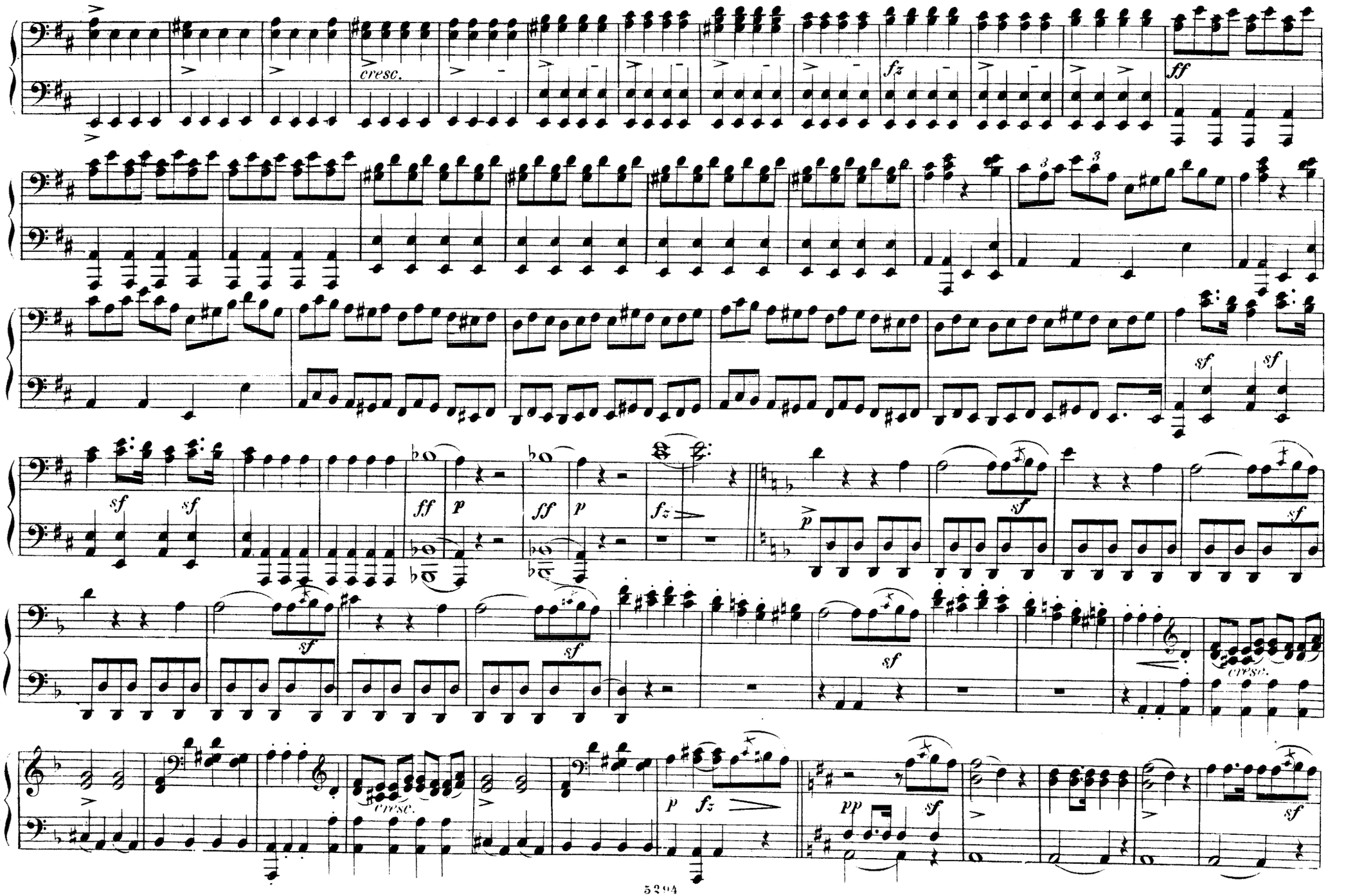
cresc.
fz
ff
sf
ff
p
fz
p
sf
cresc.
cresc.
p
fz
pp
sf

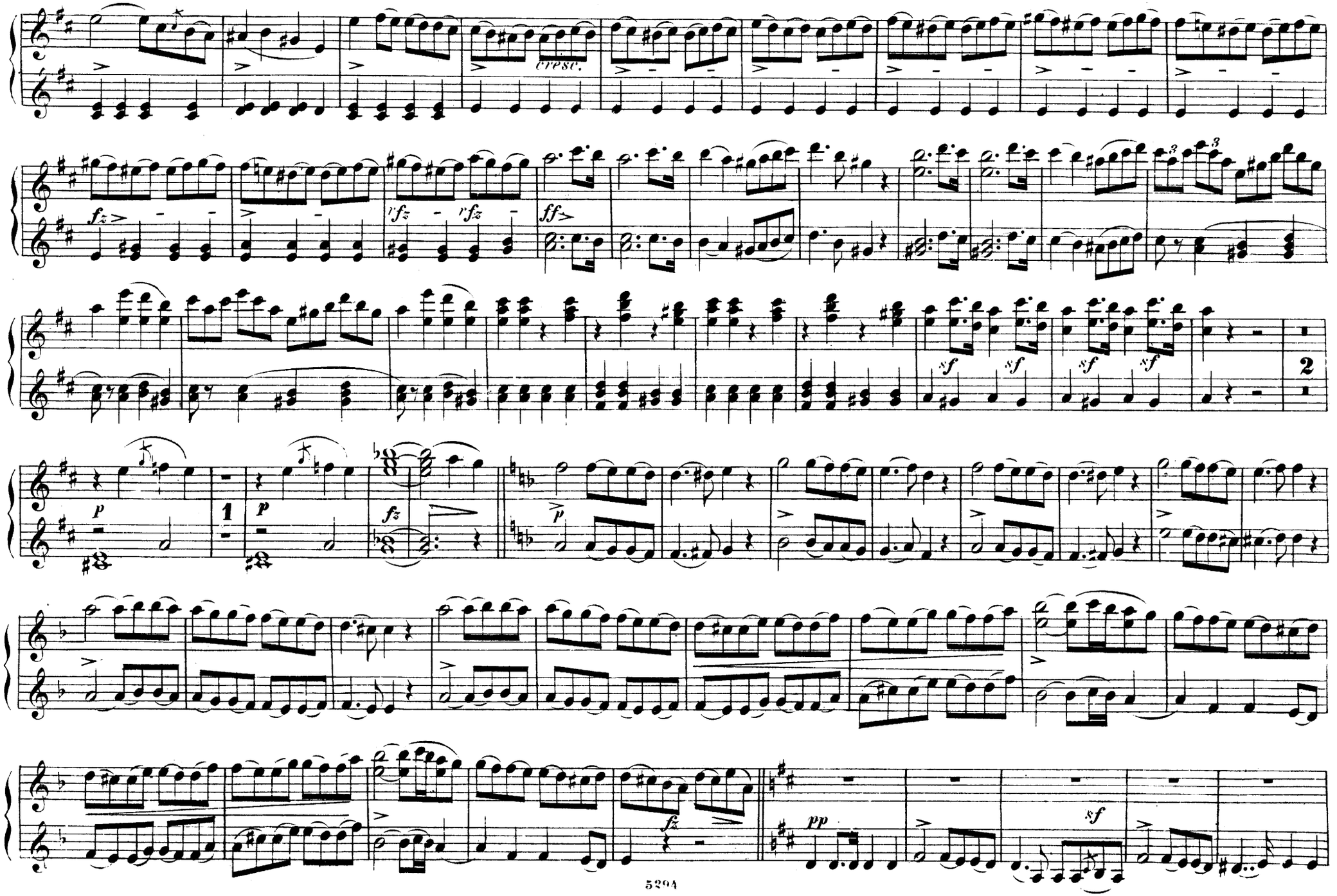
cresc.
fz
rfz
rfz
ff
sf
sf
sf
sf
1
2
p
p
fz
p
fz
pp
sf

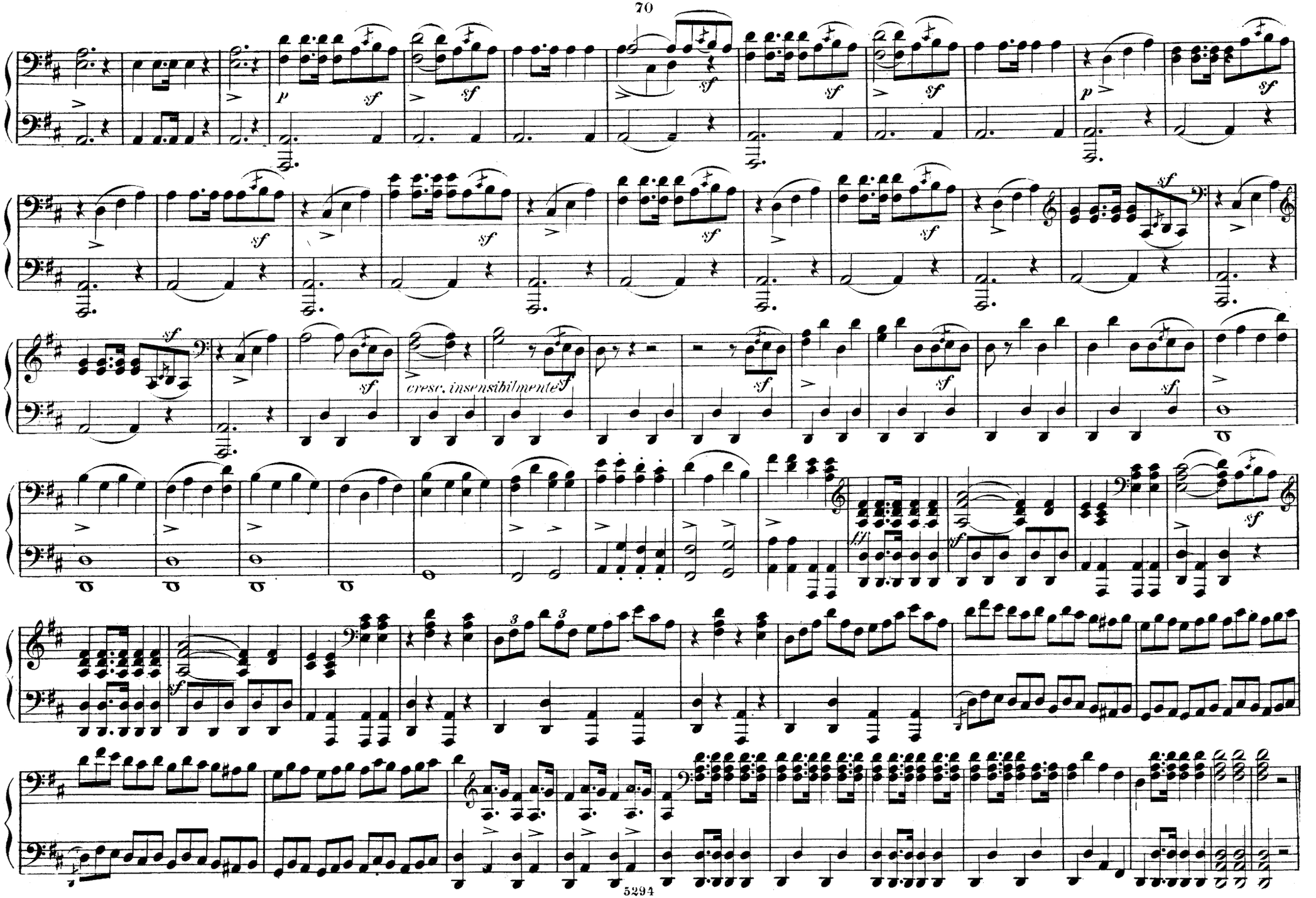
cresc. insensibilmente

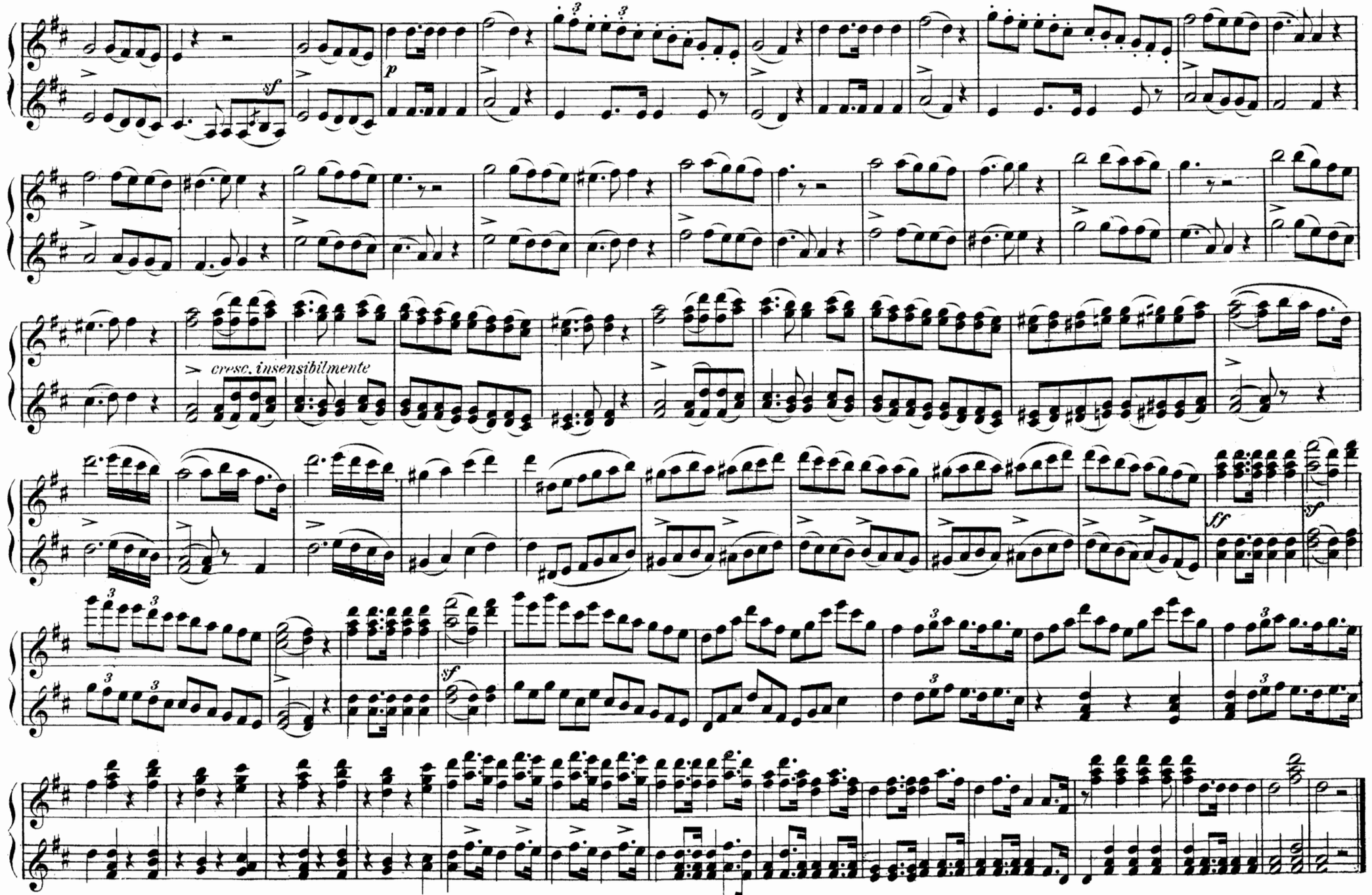
sf
p
cresc. insensibilmente
sf
ff
sf