Ouverturen
von
GLUCK, HAYDN, MEHUL, PAER, CIMAROSA.

Für Pianoforte zu 4 Händen
von
HUGO ULRICH.

Bearbeitung
Eigenthum des Verlegers.

LEIPZIG & BERLIN.
C. F. PETERS.

Lith. Inst. C. G. Röder. Leipzig.

MARTENS BROTHERS.
NEW YORK.
1164 BROADWAY.

SOPHONISBE.

OUVERTURE.

Larghetto.

Paer.

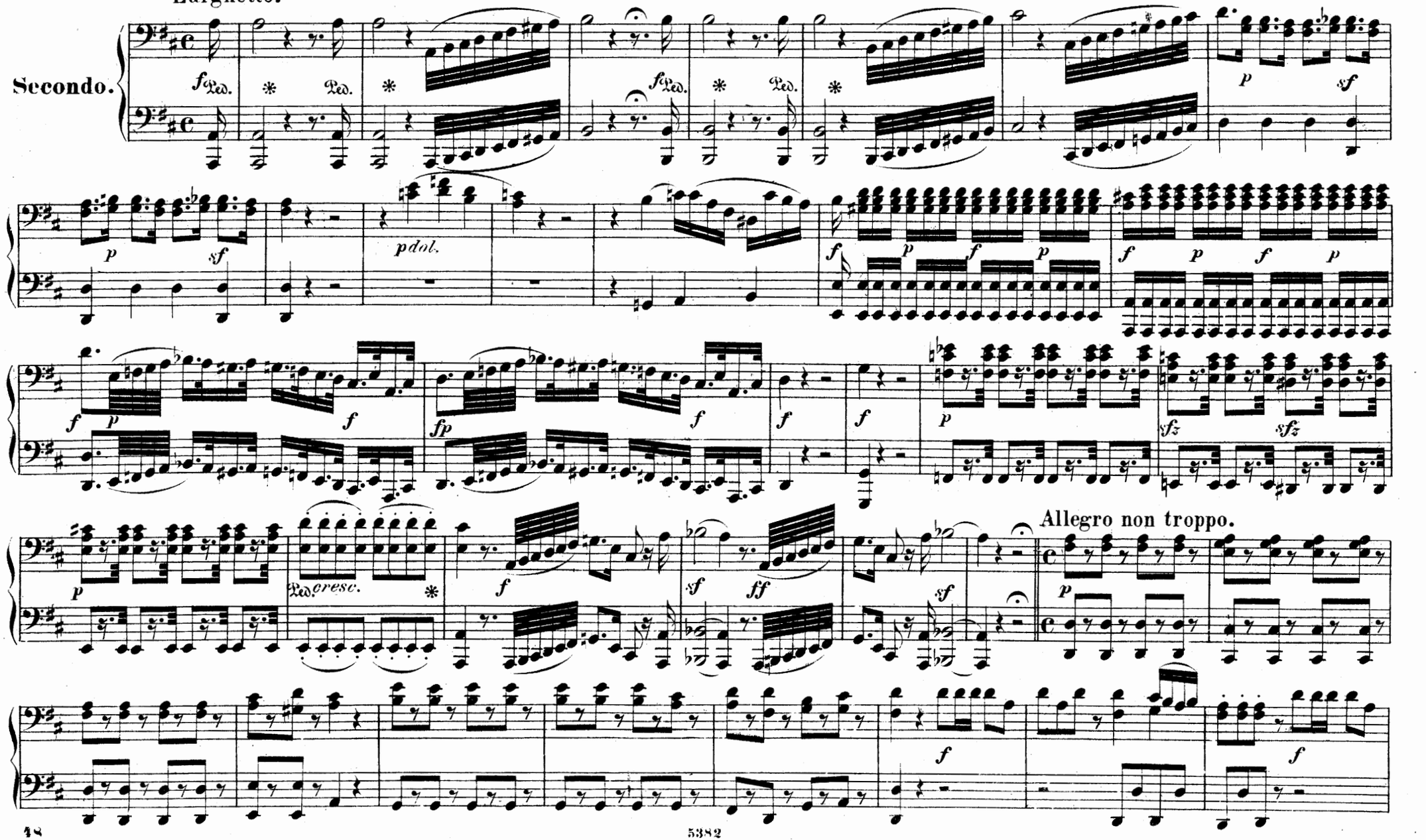

SOPHONISBE.

OUVERTURE.

Larghetto.

Paer.

Primo.

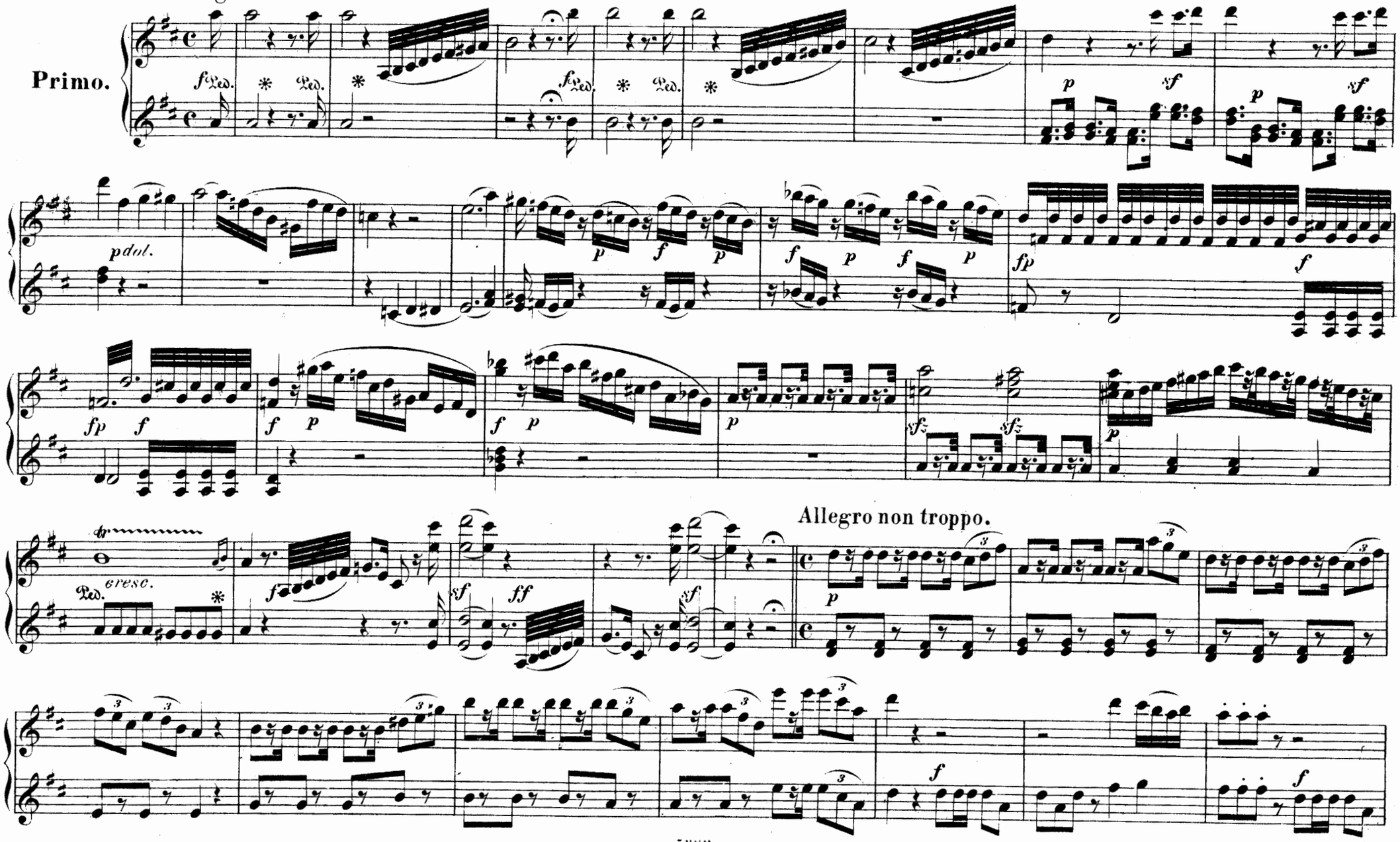

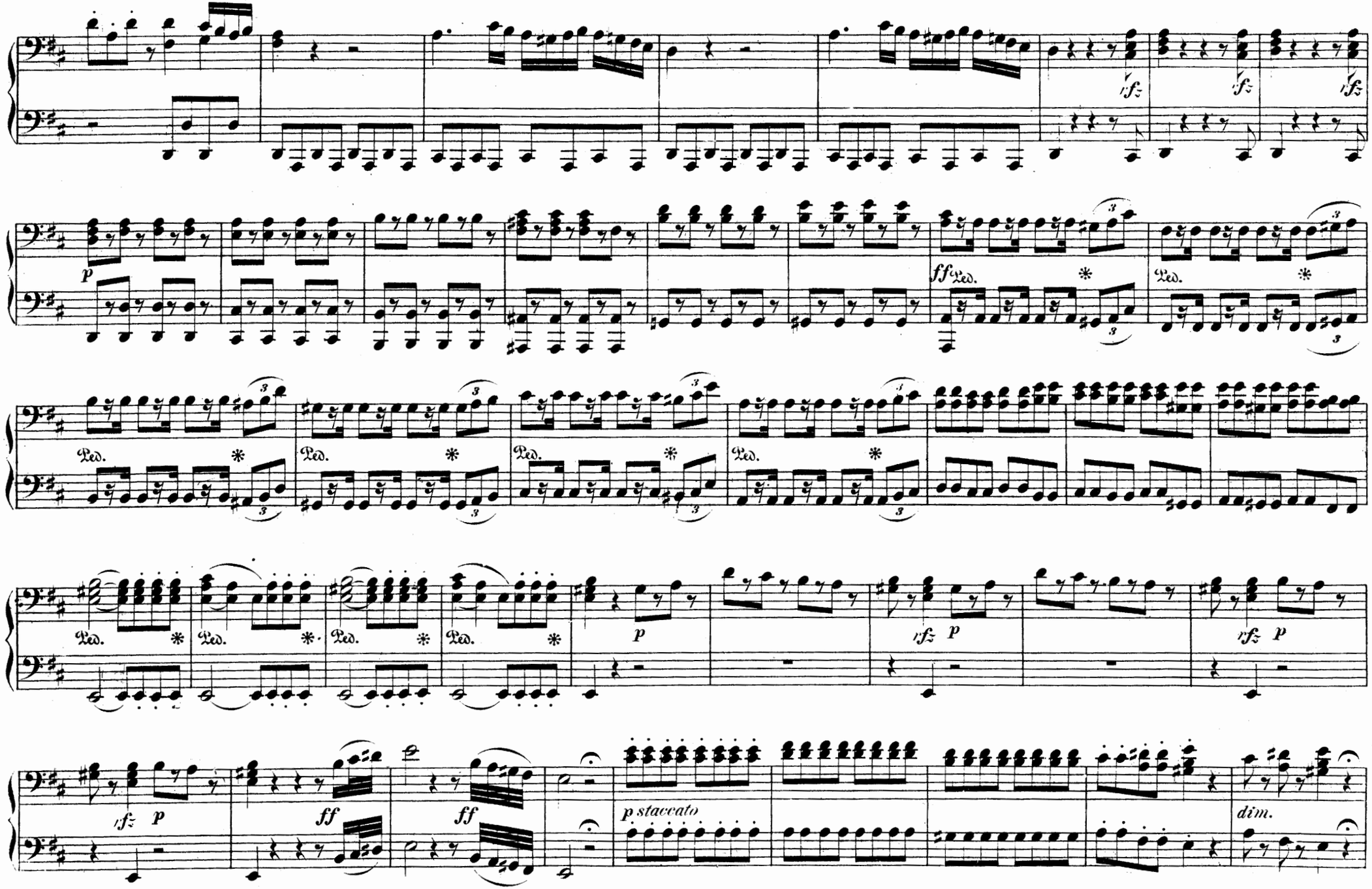
fz
fz
fz
p
ff
Ped.
*
Ped.
*
Ped.
*
Ped.
*
Ped.
*
Ped.
*
Ped.
*
Ped.
*
p
fz
p
fz
p
fz
p
ff
ff
p staccato
dim.

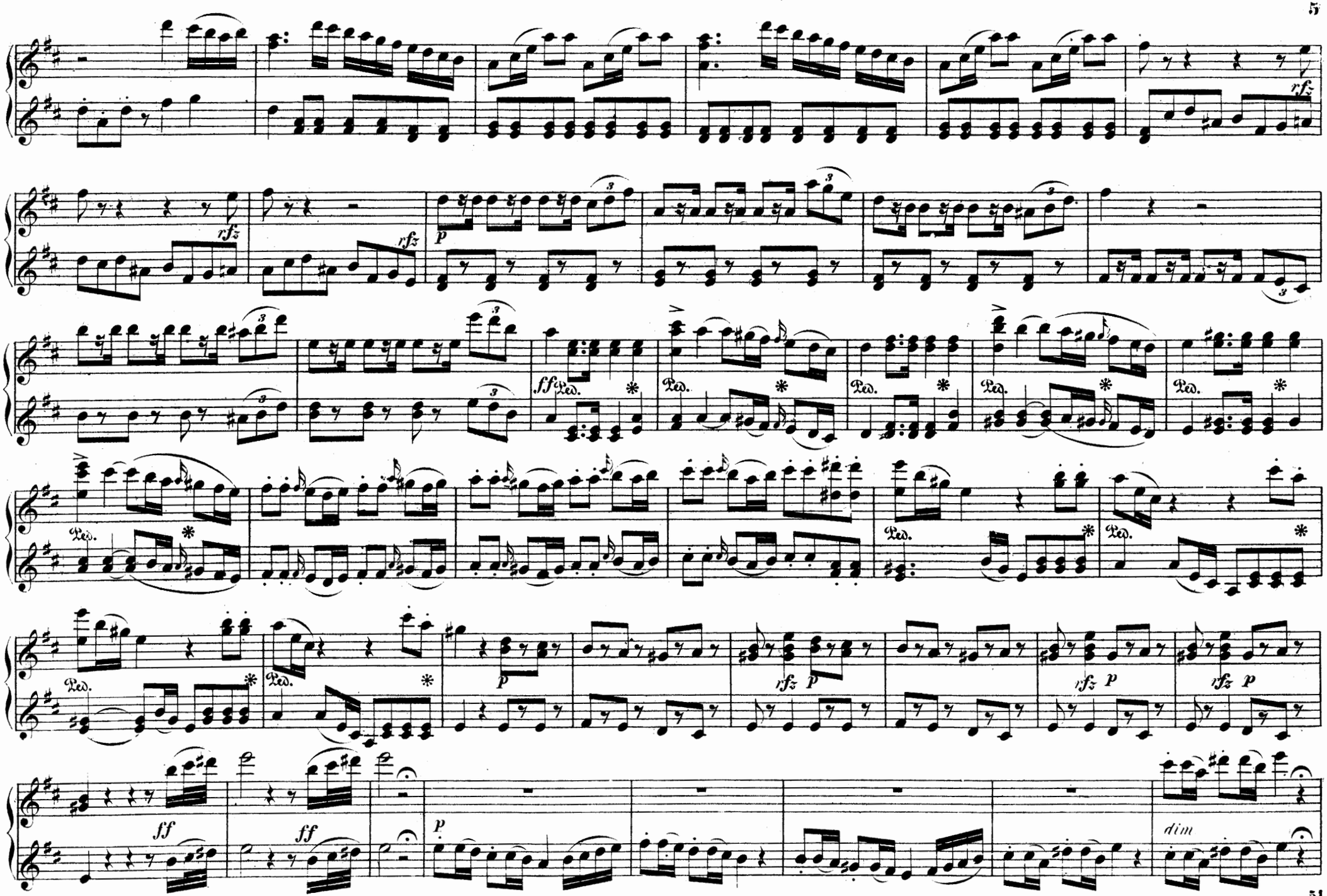
rfz
rfz
rfz
p
ff
Ped.
p
rfz p
rfz p
rfz p
ff
ff
p
dim

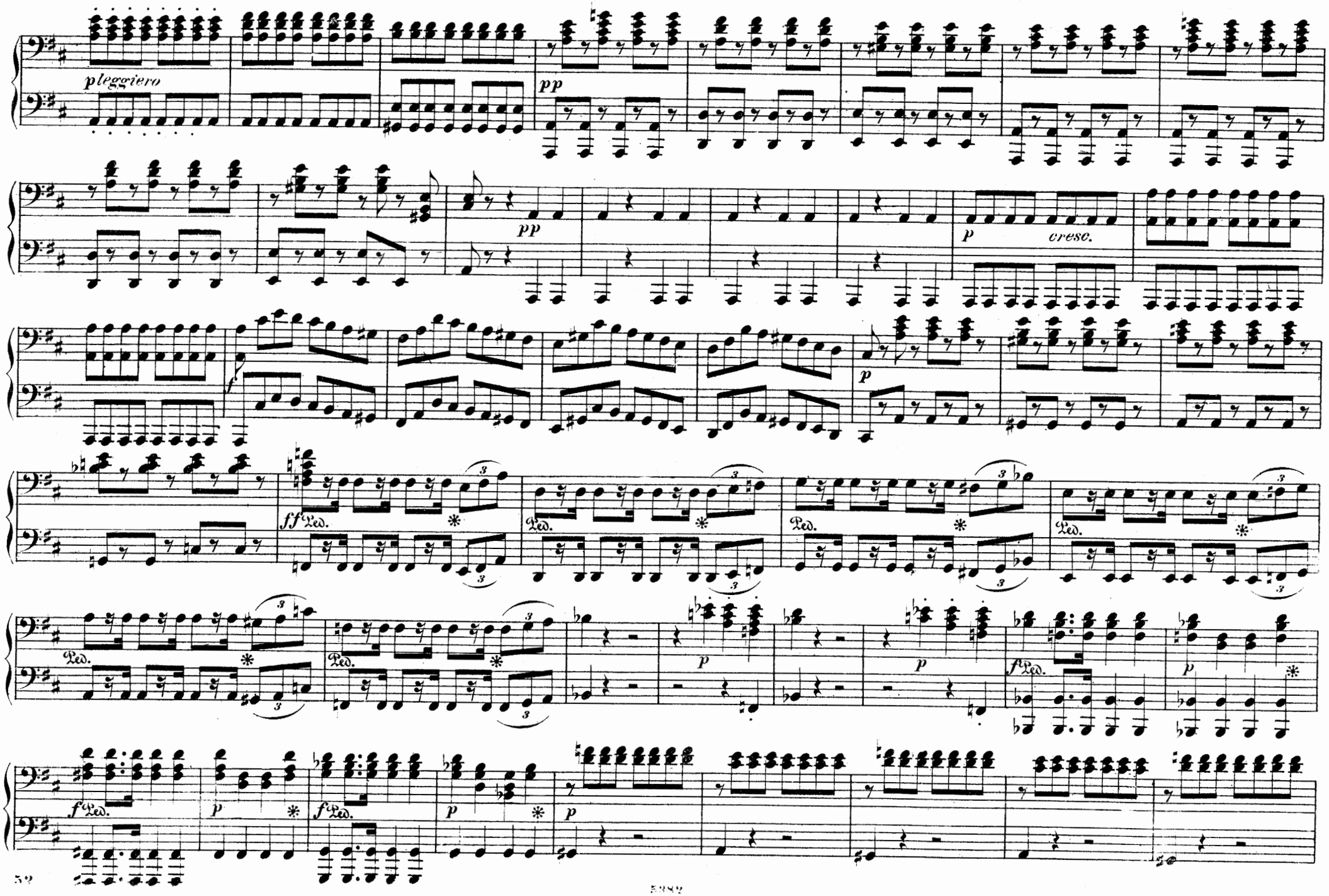
pleggiero
pp
pp
p
cresc.
f
p
ff
Ped.
Ped.
Ped.
Ped.
p
p
f
Ped.
p
f
Ped.
p
p

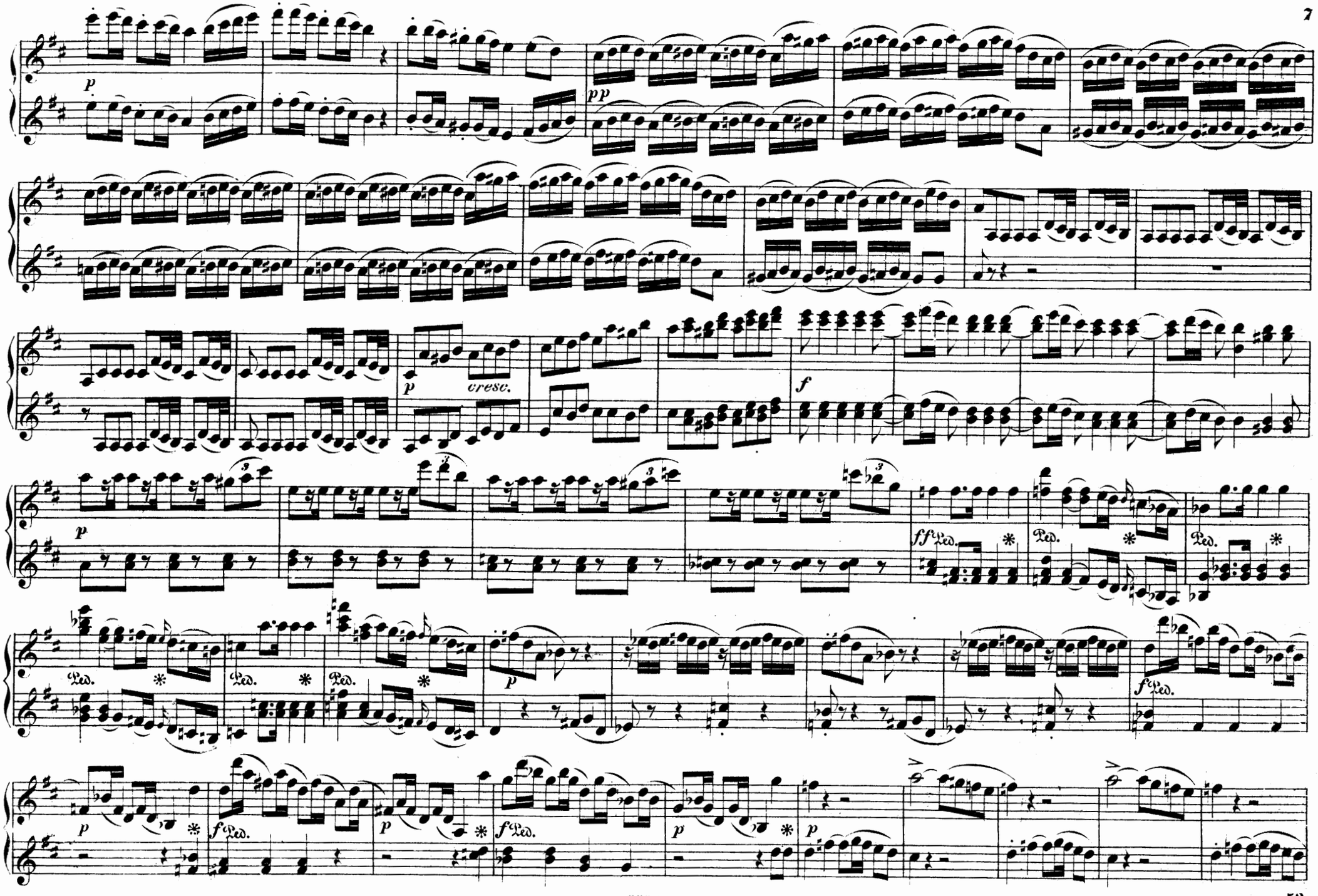
p
pp
p
cresc.
f
p
ff
Ped.
Ped.
Ped.
Ped.
Ped.
Ped.
p
f
Ped.
p
f
Ped.
p
p

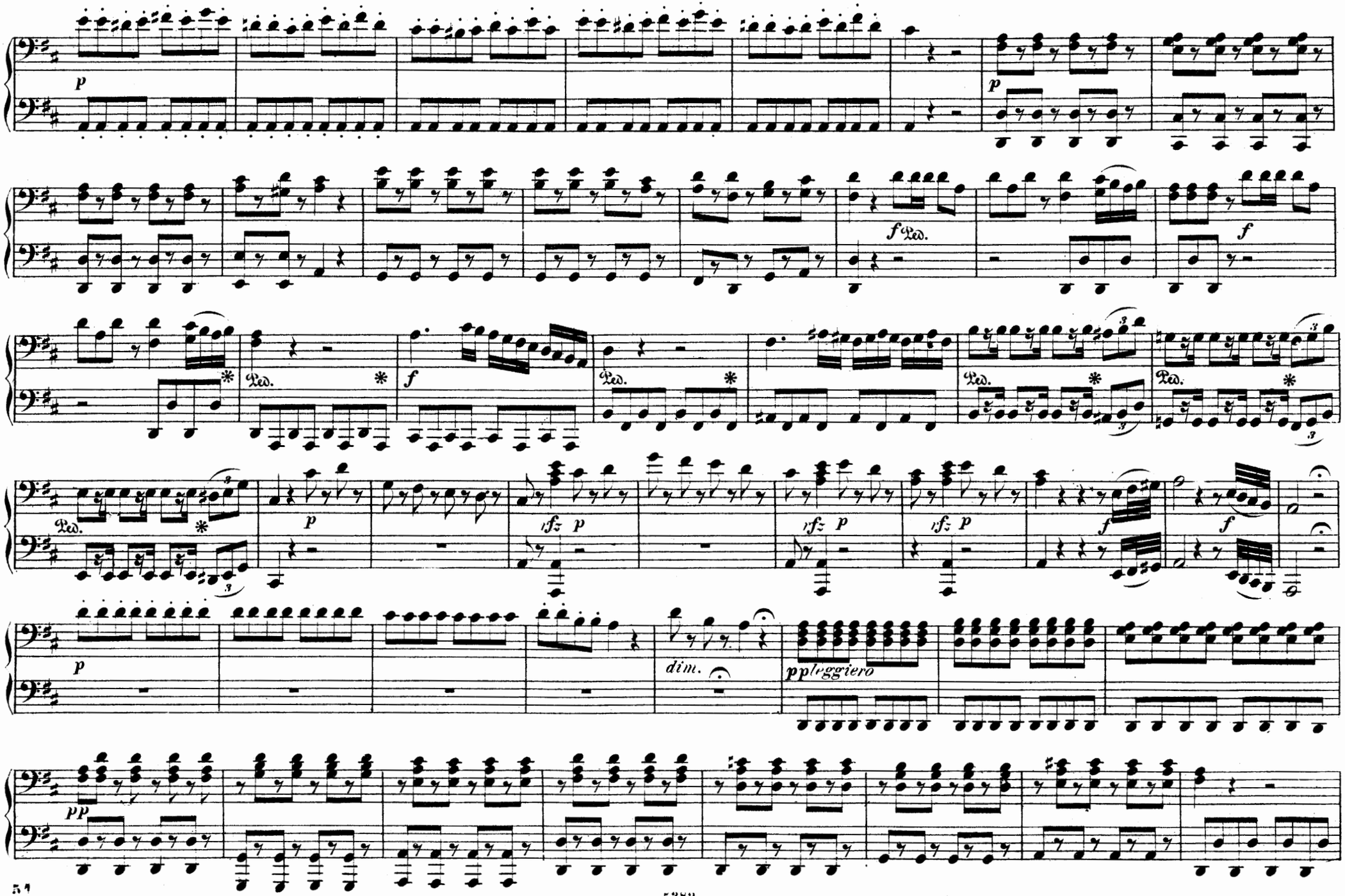
p
p
f Ped.
f
Ped.
*
f
Ped.
*
Ped.
*
Ped.
*
Ped.
*
p
rfz p
rfz p
rfz p
f
f
p
dim.
pp leggiero
pp

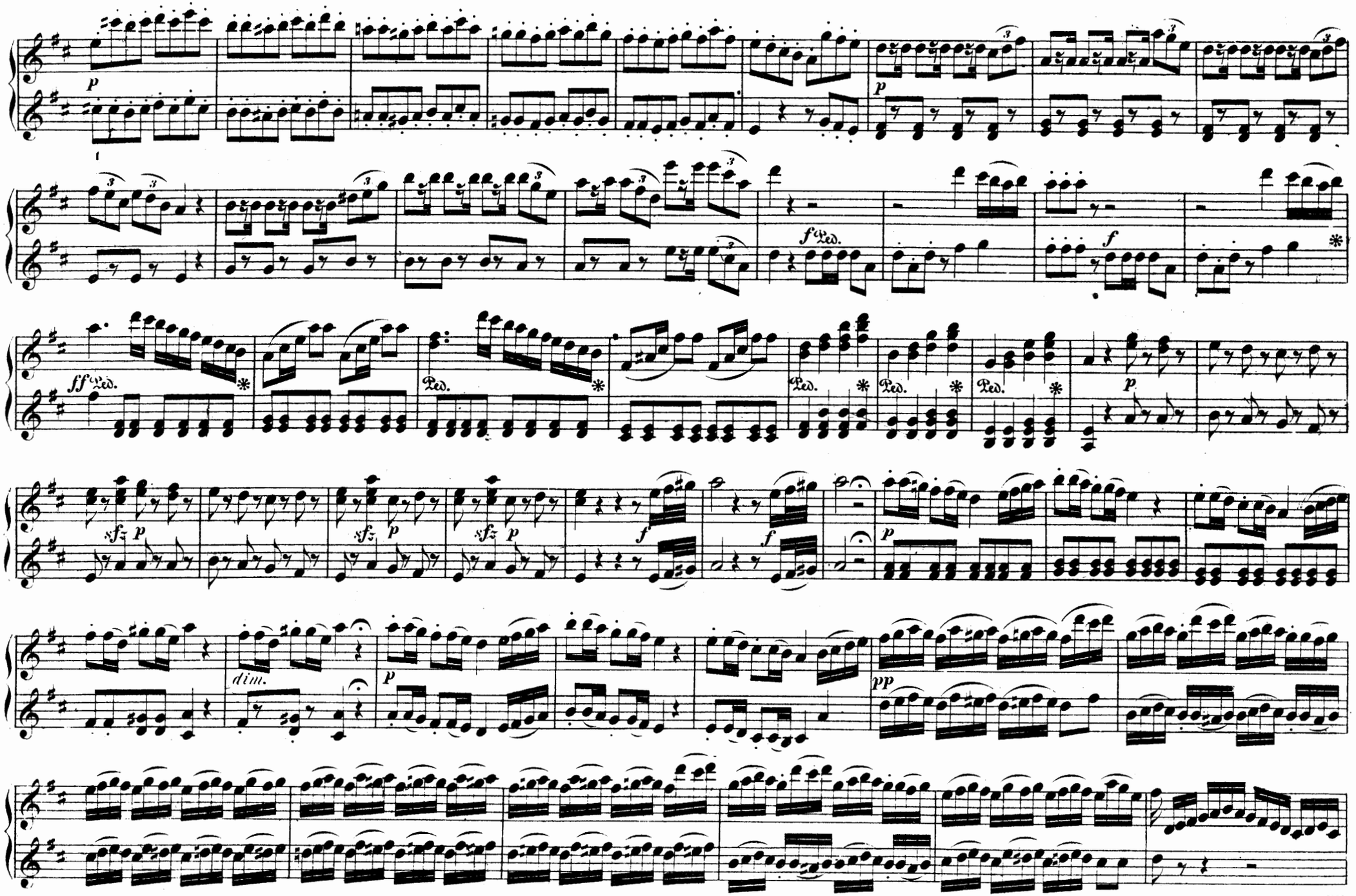
p
p
f Ped.
f
ff Ped.
Ped.
Ped.
Ped.
Ped.
p
sfz p
sfz p
sfz p
f
f
p
dim.
p
pp

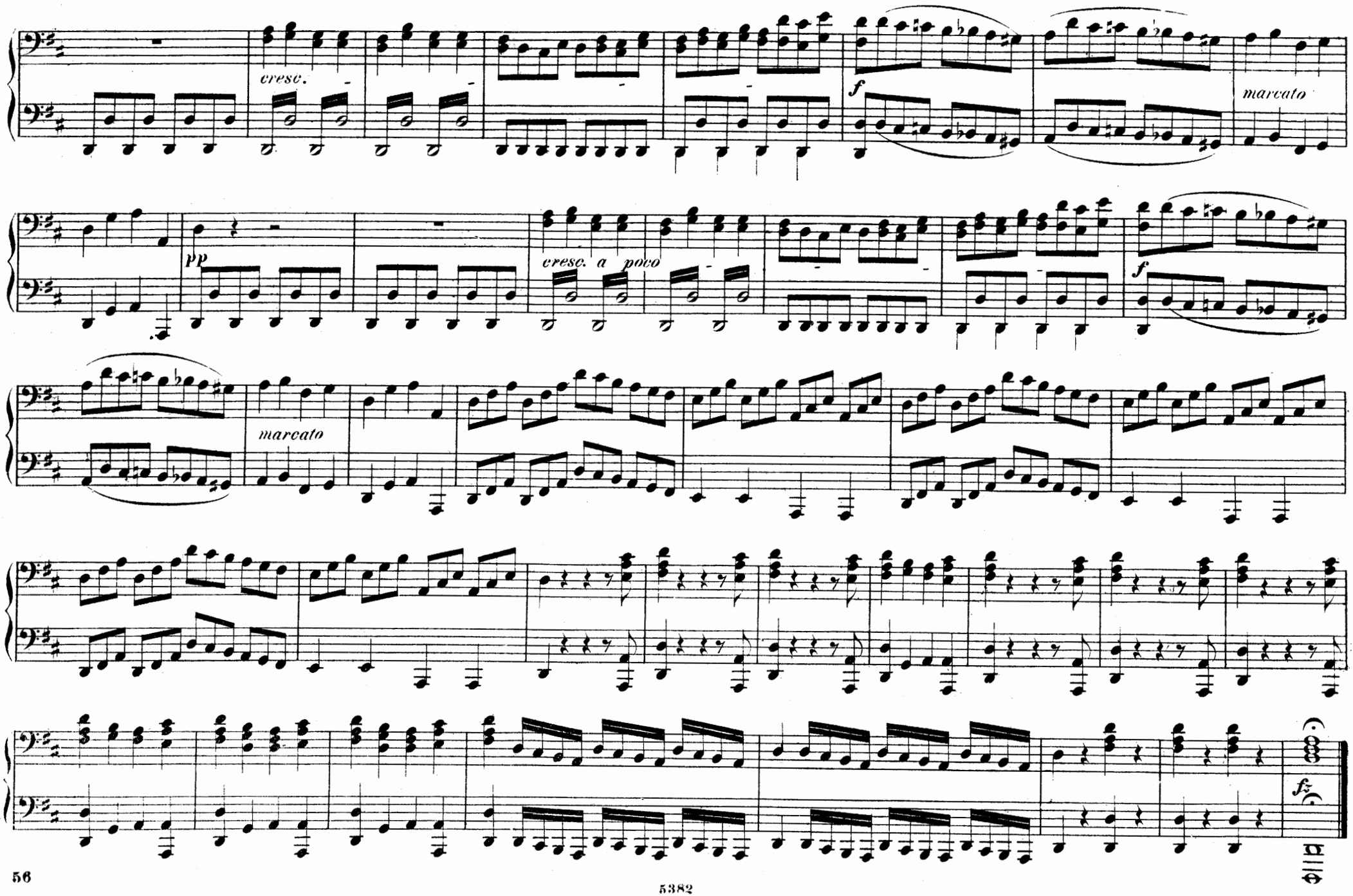
cresc.
marcato
pp
cresc. a poco
marcato

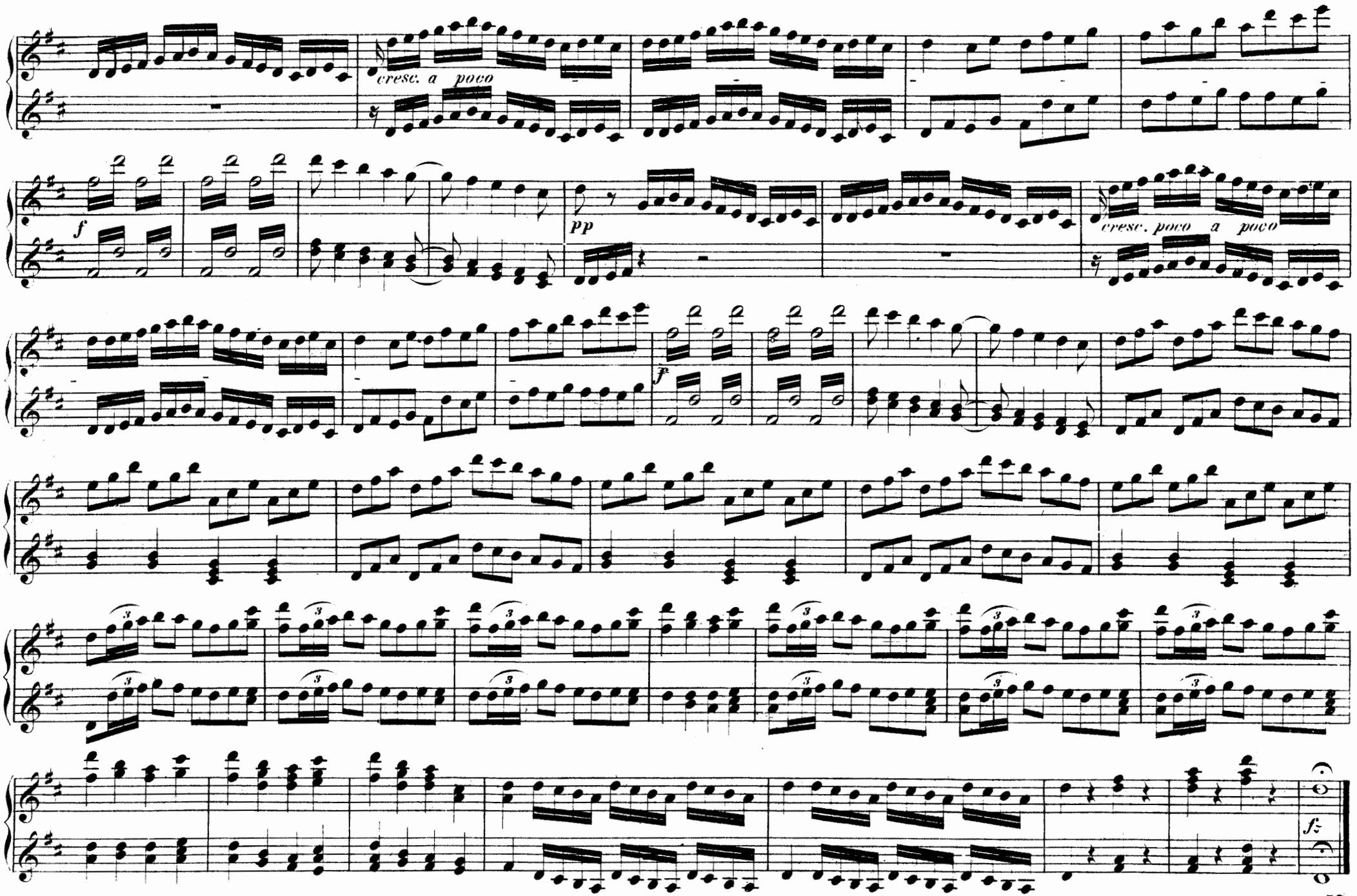
cresc. a poco
f
pp
cresc. poco a poco
f
fz