

# QUARTETTO

1

in Mi minore

GIUSEPPE VERDI

## I.

VIOLINO I<sup>o</sup>

Allegro  $\text{♩} = 120$

*legato e dolce*

*cres.* *cres. sempre*

*pp*

*incalz.* *ff*

*A* *f*

*dolce* *ppp*

*dolciss.*

*morendo*

Proprietà G. RICORDI & C. Editori, MILANO.

Tutti i diritti sono riservati.

Tous droits d'exécution, de diffusion, de reproduction et d'arrangement réservés.

44912

RIPRISTINO 1948

Printed in Italy

Imprimé en Italie

VIOLINO I.<sup>o</sup>

VIOLINO I<sup>o</sup>

pp

pp

ff

**D** 4<sup>a</sup> corda -

espress.

pp dolce

sempre dolciss.

VIOLINO I.<sup>o</sup>

*leggeriss.*

ppp

E

f

ff

7

pp

pp

ff

1

**F** *in tempo*

VIOLINO I<sup>o</sup>

*p dolce* *ppp*

*ppp* *ppp* *dolciss.*

*pp* *ppp morendo* *pp*

**G**

*ff*

*pp*

**H**

*pp*

VIOLINO I<sup>o</sup>

*animato sempre* *cres. sempre*

*con fuoco*  
*f*

*dim.*

*cres.*  
*f*

*ff*

# II.

## VIOLINO I?

Andantino  $\text{♩} = 88$   
*con eleganza*

*dolciss.*

*f* *p*

*pp* *ff*

*pp* *f* **A** *pp dolce*

*dolce* *ppp*

*morendo* **B** *ppp*

2

VIOLINO I°

VIOLINO I<sup>o</sup>

*f.*

*ff*

**E**

*ppp*

*pp*

*PIZZ.*

*ARCO*

*ff*

*p*

VIOLINO I°

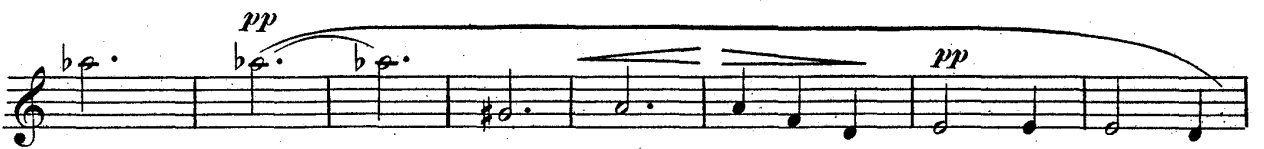

# III.

## VIOLINO I.

Prestissimo  $\text{♩} = 108$

*f brillante*

*cres.*

*f*

*pp*

*legg.*

*p*

*pppp legg.*

*molto staccato*

*cres.*

*ff*

*tr*

VIOLINO I<sup>o</sup>

**A**

*p*

*cres.* *cres. sempre*

*PPP legg.*

*ff*

*p* *ff*

**B** *PIZZ.*

*FINE* *p*

*ARCO*

VIOLINO Iº

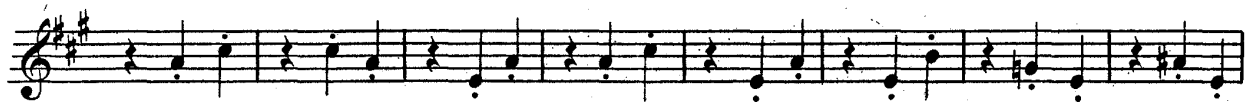

D.C. al Fine

# IV. SCHERZO FUGA

VIOLINO I<sup>o</sup>

Allegro assai mosso  $\text{♩} = 100$

*pp legg.*

*pp*

*tr*

**A**

*f*

*ff*

**B**

*ff*

VIOLINO I<sup>o</sup>

*pp*

1

*ppp*

2

*cres.* **C** *legg.*

*f* *pp dolce*

*ff*

*pp*

*fff*

1

*v*

VIOLINO I?

VIOLINO I<sup>o</sup>

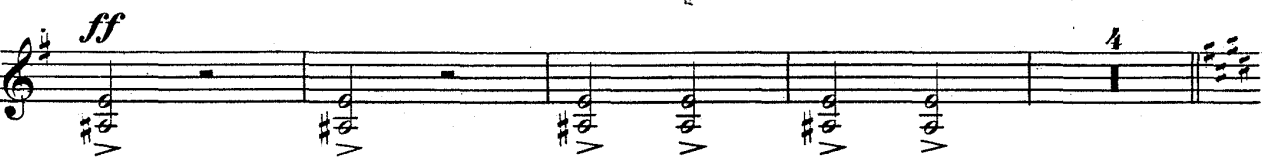

VIOLINO I?

**F** *tr*

*ppp*

*tr*

*cres.* *p*

*ppp*

*ff*

*legg.*

*ppp*

**G**

*ff*

*ppp*

Poco più presto

*ppp*

VIOLINO I<sup>o</sup>

*cres. a poco a poco sempre cres.*

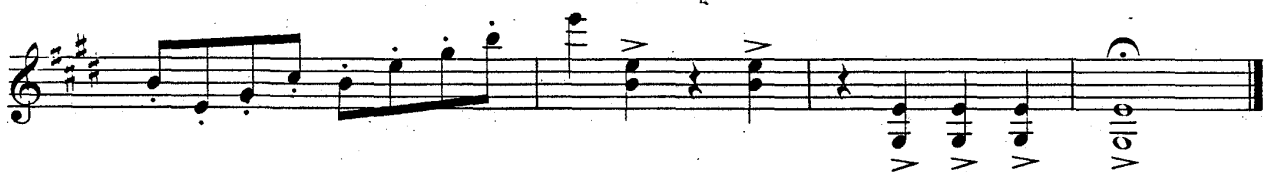
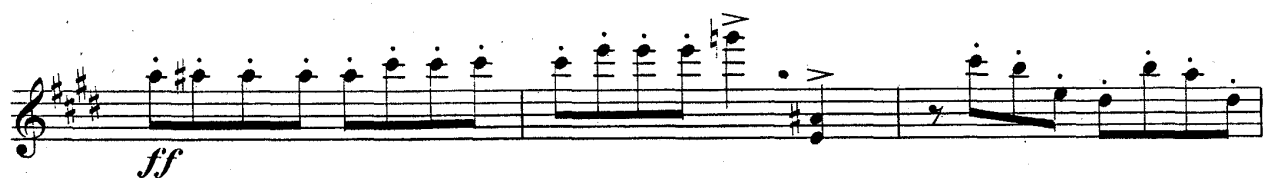

# QUARTETTO

in Mi minore

GIUSEPPE VERDI

## I.

Allegro  $\text{♩} = 120$

VIOLINO II.<sup>o</sup>

4<sup>a</sup> corda

Proprietà G. RICORDI & C. Editori, MILANO.

Tutti i diritti sono riservati.

Tous droits d'exécution, de diffusion, de reproduction et d'arrangement réservés.

44912

RIPRISTINO 1948

Printed in Italy

Imprimé en Italie

VIOLINO II.

Section **B** begins with the tempo marking *in tempo*. The first staff of this section starts with a *dolce* marking and a *ppp* dynamic, featuring a long, sweeping slur.

Section **C** begins with a treble clef and a key signature of one sharp. The music consists of eighth-note patterns with slurs and accents.

VIOLINO II<sup>o</sup>

VIOLINO II°

VIOLINO II<sup>o</sup>

VIOLINO II.º

**F** *in tempo*

*p dolce* *ppp*

*ppp* *ppp* *dolciss.*

*pp* *ppp* *ppp* *morendo*

*f*

**G**

*ff*

VIOLINO II<sup>o</sup>

pp

pp

**H** 1 *animato*

*cres. sempre* *f con fuoco*

*dim.* *cres.* *f*

*ff*

# II.

## VIOLINO II<sup>o</sup>

Andantino ♩ = 88

*pp*

*pp*

*f* *pp*

*f* *p* *pp*

*pp*

*pp dolce*

**A**

*ppp dolce*

*morendo*

**B**

VIOLINO II<sup>o</sup>

VIOLINO II?

ff

ppp

PIZZ.

pp

ARCO

pp

pp

ff

p

VIOLINO II:

# III.

## VIOLINO II<sup>o</sup>

Prestissimo  $\text{♩} = 108$

*pp*

*cres.*

*pp*

*pppp legg. molto staccato*

*cres.*

*ff*

*tr*

**A** 8

VIOLINO II?

*cres.* *cres. sempre*

*ppp legg.*

*ff*

*p* *ff* *ff*

**B** *PIZZ.*

*FINE* *p*

*ARCO*

VIOLINO II:

*PIZZ.*  
*p*

*ARCO*

*poco rall.*      *A tempo*  
*PIZZ.*

*ARCO*

*D. C. al Fine*

# IV. SCHERZO FUGA

VIOLINO II<sup>a</sup>

Allegro assai mosso  $\text{♩} = 100$

*pp legg.*

VIOLINO II?

*ppp*

*mp*

*ppp*

*tr*

*ppp*

*cres. f*

*pp legg.*

**C**

*ff*

*pp*

*fff*

VIOLINO II<sup>o</sup>

- Staff 1: *ff* (fortissimo)
- Staff 2: *ppp* (pianississimo)
- Staff 3: *ff* (fortissimo)
- Staff 4: *pp* (pianissimo) with accents and a *D* (Dolce) marking.
- Staff 5: *pp* (pianissimo)
- Staff 6: *pp* (pianissimo)
- Staff 7: *pp* (pianissimo)
- Staff 8: *pp* (pianissimo)
- Staff 9: *pp* (pianissimo)
- Staff 10: *pp* (pianissimo)

VIOLINO II<sup>o</sup>

*cres.* *f*

*più forte*

**E**

*ff*

*ppp*

**F** *legg.* *pp*

VIOLINO II<sup>o</sup>

*ppp*

*p*

*ff*

*legg.*

*ppp*

**G**

*ff*

*pp*

*ff*

*ppp*

*cres. a poco a poco*

**Poco più presto**

*sempre cres.*

*f*

*ff*

1

Vola

# QUARTETTO

in Mi minore

GIUSEPPE VERDI

## I.

VIOLA

Allegro  $\text{♩} = 120$  *sotto voce*

Proprietà G. RICORDI & C. Editori, MILANO.

Tutti i diritti sono riservati.

Tous droits d'exécution, de diffusion, de reproduction et d'arrangement réservés.

44912

RIPRISTINO 1948

Printed in Italy

Imprimé en Italie

VIOLA

- Staff 1: *morendo*, *f*
- Staff 2: *ff*
- Staff 3: *dim.*, *poco allarg.*, **B** *in tempo*, *dolce*, *ppp*
- Staff 4: *ppp*, *p*
- Staff 5: *dolciss.*, *pp*, *p* *morendo*
- Staff 6: *pp*
- Staff 7: *f*, **C**
- Staff 8: *ff*
- Staff 9: *1*

VIOLA

*pp*

*pp*

*ff*

**D** 1 *sotto voce*  
*pp*

VIOLA

*ppp*  
*dolciss.*

*leggeriss.*

**E**

*ff*

VIOLA

*p legato*

*ff* *dim. allarg.*

**F** *in tempo*  
*p dolce*

*ppp* *dolciss.*

*pp* *ppp morendo*

**G**  
*ppp*

*ff*

VIOLA

*pp*

**H**

*pp*

*con fuoco*  
*f*

*dim.*

*ff*

# II.

## VIOLA

Andantino  $\text{♩} = 88$

VIOLA

VIOLA

**D**

VIOLA

**E** 1 2 3 *ppp* 4 5

*PIZZ.* *ARCO* *PIZZ.* *ARCO*  
*pp*

*PIZZ.* *ARCO* *PIZZ.* *ARCO* *PIZZ.* *ARCO* *PIZZ.* *ARCO* *PIZZ.*

*PIZZ.* *ARCO* *PIZZ.* *ARCO* *PIZZ.* *ARCO* *PIZZ.* *ARCO* *PIZZ.* *ARCO*

*ff* *p*

*f* *p* *pp*

VIOLA

*ff* *p* *pp*

**F** *PIZZ. ARCO* *PIZZ. ARCO* *PIZZ. ARCO*

*stacc.*

*pp*

*pp*

*pp*

*ppp* *allargando*

# III.

## VIOLA

Prestissimo  $\text{♩} = 108$

*f* *pp*

*cres.* *f*

*pp* *pp*

*pppp legg. molto staccato*

*cres* *ff*

**A** 4

VIOLA

VIOLA

*PIZZ.* 1 2 3 4 5

6 *ARCO*

*p*

*poco rall.* *A tempo*  
*PIZZ.*

*ARCO*

*D. C. al Fine*

# IV. SCHERZO FUGA

VIOLA

Allegro assai mosso  $\text{♩} = 100$

15

*pp legg.*

*pp* **A**

*f ff*

**B ff**

*f ppp*

*mp*

**2**

VIOLA

VIOLA

D

VIOLA

VIOLA

G

*ff*

*pp* *ff*

Poco più presto

*ppp*

*cres. a poco a poco*

*sempre cres.*

*f*

*ff*

*Fm*

# QUARTETTO

in Mi minore

GIUSEPPE VERDI

## I.

Allegro  $\text{♩} = 120$   
*legato*

VIOLONCELLO

*pp*

*cres.*

*cres. sempre*

*f*

*f* *ff incalz.*

**A** *stacc.*

*ppp*

*dolciss.*

Proprietà G. RICORDI & C. Editori, MILANO.

Tutti i diritti sono riservati.

Tous droits d'exécution, de diffusion, de reproduction et d'arrangement réservés.

Printed in Italy

44912

RIPRISTINO 1948

Imprime in Italia

VIOLONCELLO

VIOLONCELLO

pp

pp

ff

ff

ff

D 5 pp p

6 ppp

leggeriss.

VIOLONCELLO

**E**

*f*

*ff*

*dim.*

*mp*

*sotto voce legato*

*p*

*p*

*ff*

VOLONCELLO

**F** *in tempo*

*p dolce* *ppp* *ppp* *dolciss.* *pp*

*ppp morendo* *f*

**G** *ff* *pp*

VIOLONCELLO

ppp

**H**

*animato sempre*

*cres. sempre*

*f*

*con fuoco*

19

208

19

19

*dim.*

*ff*

# II.

## VIOLONCELLO

Andantino  $\text{♩} = 88$

PIZZ. *pp* ARCO PIZZ. ARCO PIZZ. ARCO PIZZ. ARCO PIZZ. ARCO

PIZZ. ARCO PIZZ. ARCO PIZZ. ARCO PIZZ. ARCO PIZZ. ARCO PIZZ. ARCO

PIZZ. ARCO *f* *pp*

*f* *p* *pp*

*pp*

**A** *pp stacc.*

*pp*

*morendo*

**B** *ppp* PIZZ. ARCO PIZZ. ARCO *pp*

VIOLONCELLO

2.  
*pp*  
*legg.*  
*pp*

2

*pp*

**C**

*f*

*cres.*

2  
*cant.*

VIOLONCELLO

**D**

stacc.

PIZZ. ARCO PIZZ. ARCO PIZZ. ARCO PIZZ. ARCO

stacc.

*f*

*f*

*ff*

**E**

*ppp* *pp*

PIZZ. *pp* ARCO

VIOLONCELLO

PIZZ. ARCO PIZZ. ARCO PIZZ. ARCO PIZZ. ARCO PIZZ. ARCO

PIZZ. ARCO PIZZ. ARCO PIZZ. ARCO PIZZ. ARCO PIZZ. ARCO

PIZZ. ARCO *ff* *p*

*f* *p* *pp*

*ff* *p* *pp*

**F** PIZZ. ARCO PIZZ. ARCO PIZZ. ARCO *stacc.*

*pp* *pp*

*pp*

*pp*

*ppp* *dim.* *allarg.*

# III.

## VIOLONCELLO

Prestissimo  $\text{♩} = 108$

*f* *pp*

*cres.* *f*

*pp* *pppp legg. molto*

*staccato*

10 11 12 13 14 15

*cres.* *ff*

**A** 8

VIOLONCELLO

*cres.* *cres. sempre*

*PIZZ.*  
*pp*

*ff* *ARCO* *p* *ff* *ff*

**B** *p Cantabile*  
*FINE*

*poco rall.* *A tempo*

*D.C. al Fine*

# IV. SCHERZO FUGA

VIOLONCELLO

Allegro assai mosso  $\text{♩} = 100$

10

*pp legg.* *pp*

**A**

*f* *ff*

**B**

*ff* *ppp* *ppp*

VIOLONCELLO

VIOLONCELLO

*legg.*

*pp*

*cres.*

*f*

*più forte*

**E**

*ff*

1

2 *ppp* 3 4 5 6

7 8 9 10 11

*ff*

2

VIOLONCELLO.

**F**  
3  
*pp*

*p* *ppp*

*legg.*  
*ff* *ppp*

**G**  
*ff* *pp*

*Poco più presto*  
*ff* *ppp*

*cres. a poco a poco sempre cres.*

*ff*

1

