# 18 Pavans à 5

## 18. "The Funeralls"

**Tenor 2**
**Tr A T T B**
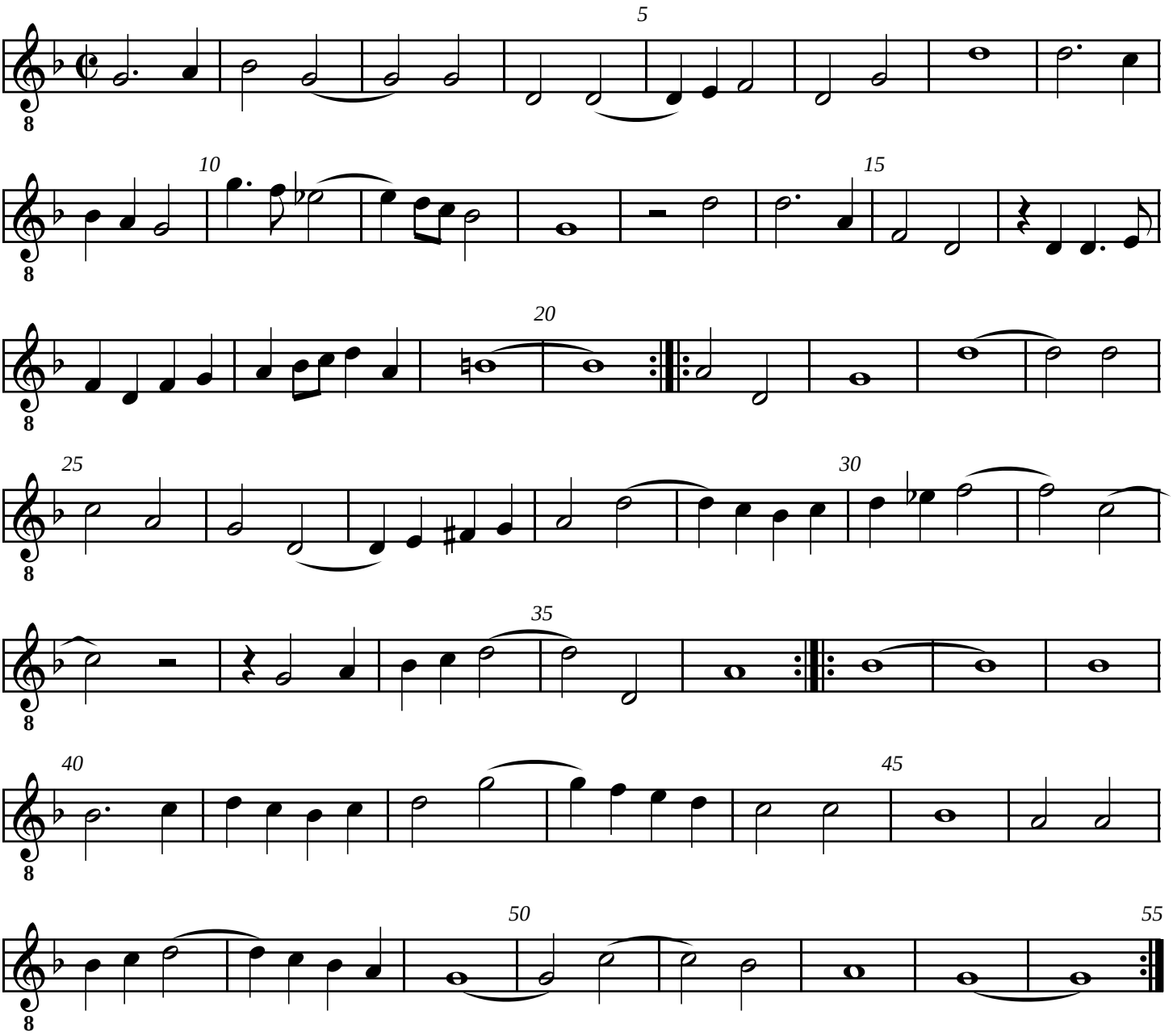
**Anthony Holborne**
**VdGS# 31**