Timpani

Symphony #7 (4) in c

iv-Lacrymose& Amen
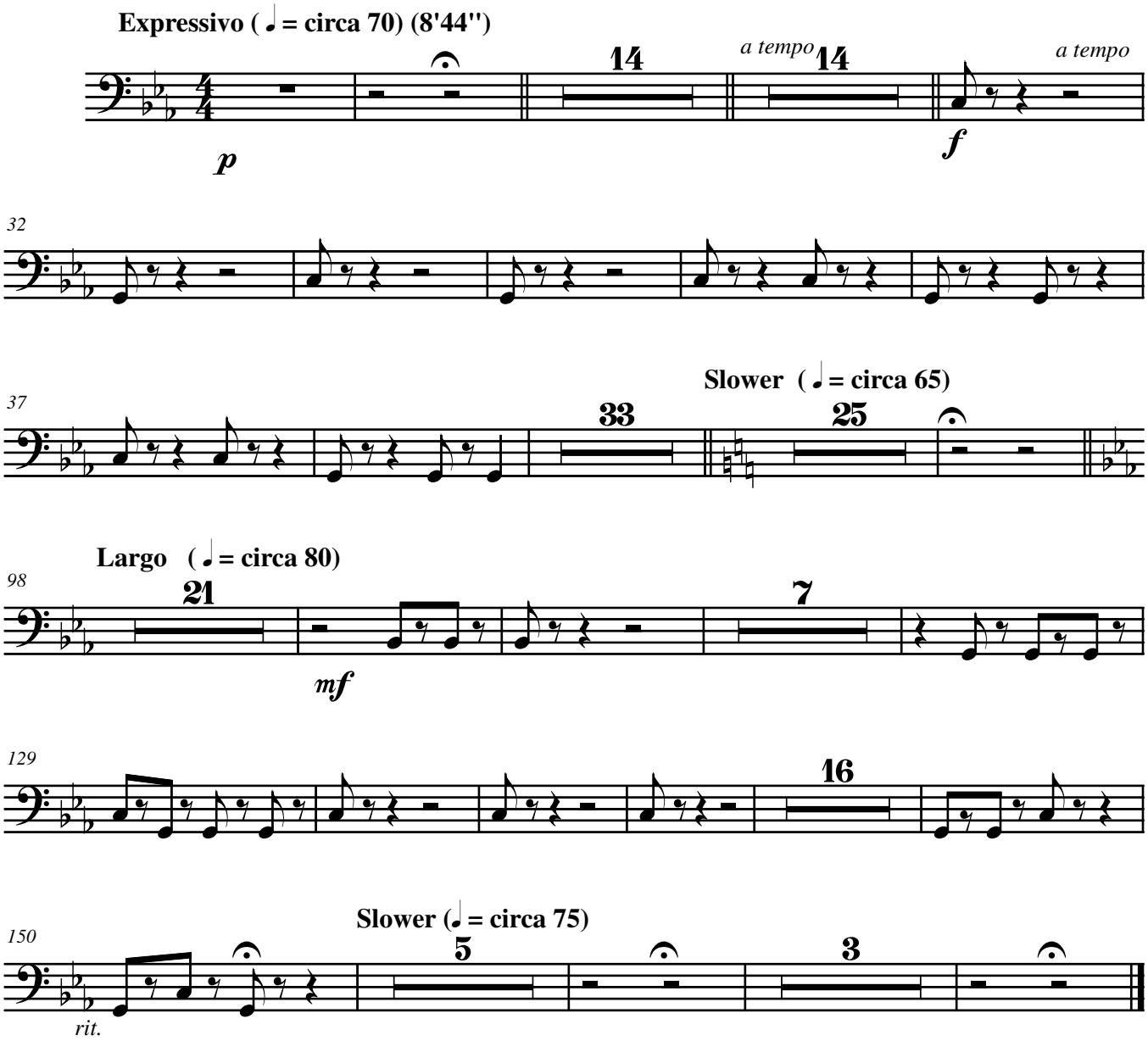
Michel Rondeau