13. Cantate Domino

à 2. Doi Bassi.

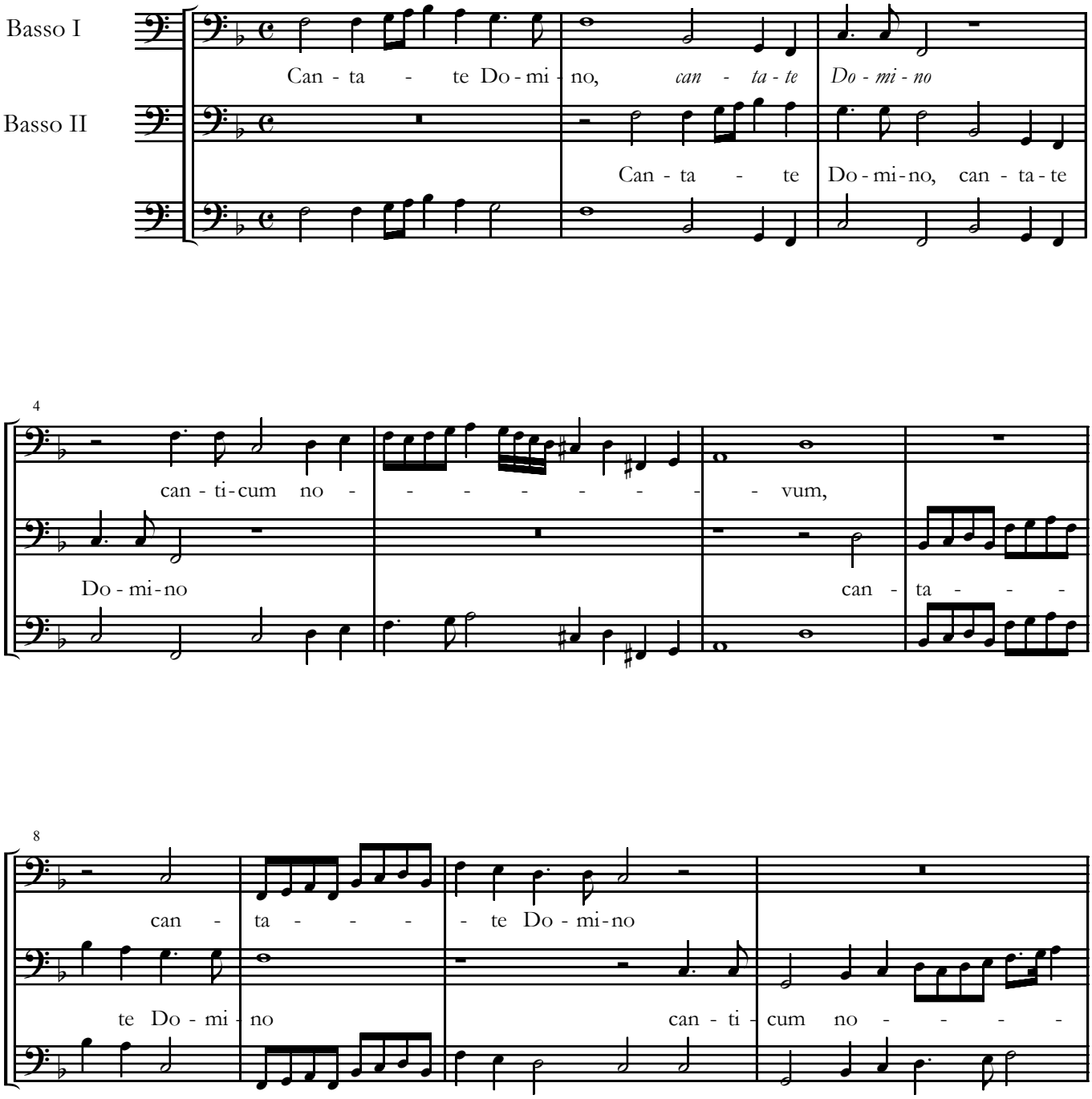

© 2004 Andrea Friggi Urtext Non-commercial copying welcome

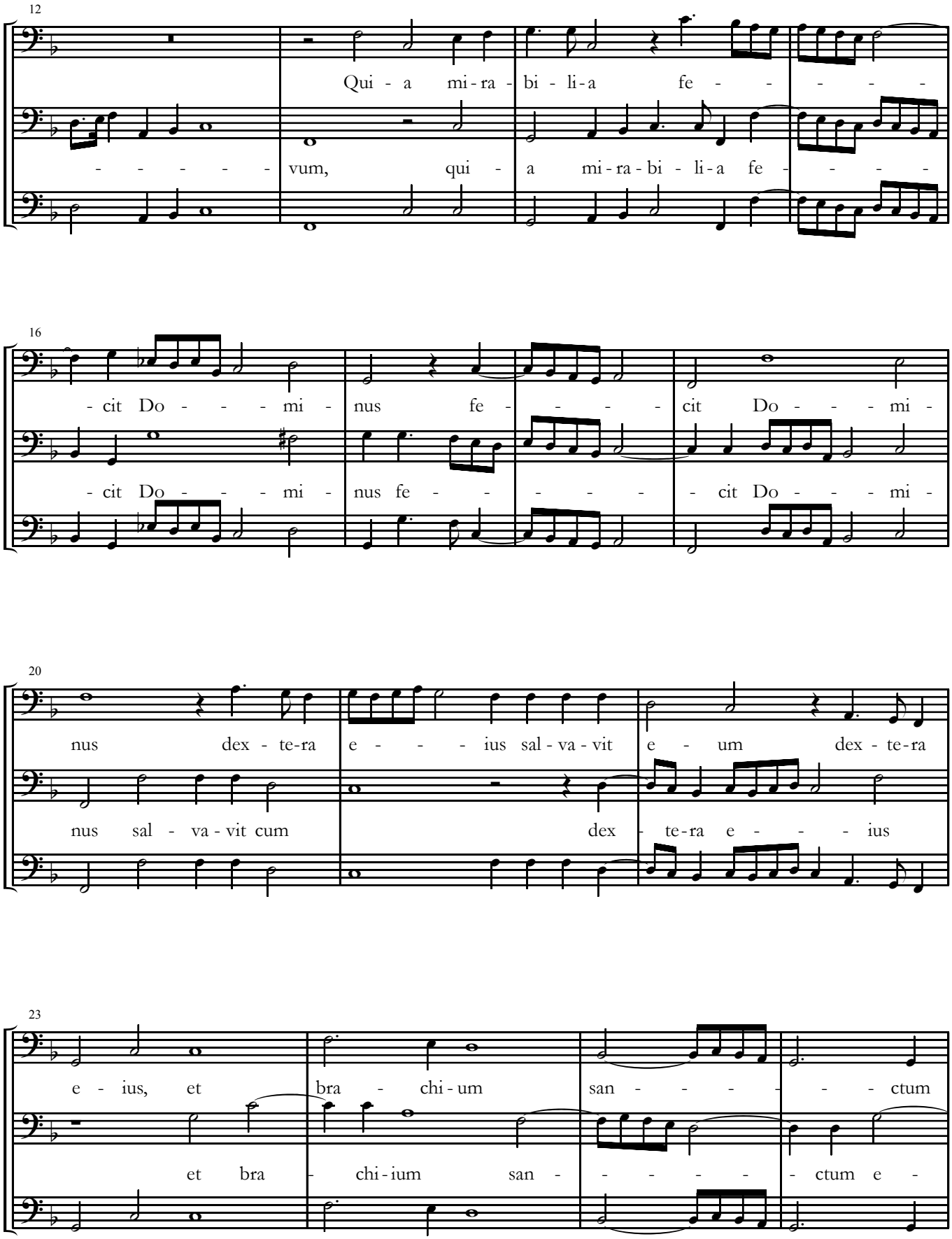

© 2004 Andrea Friggi Non-commercial copying welcome

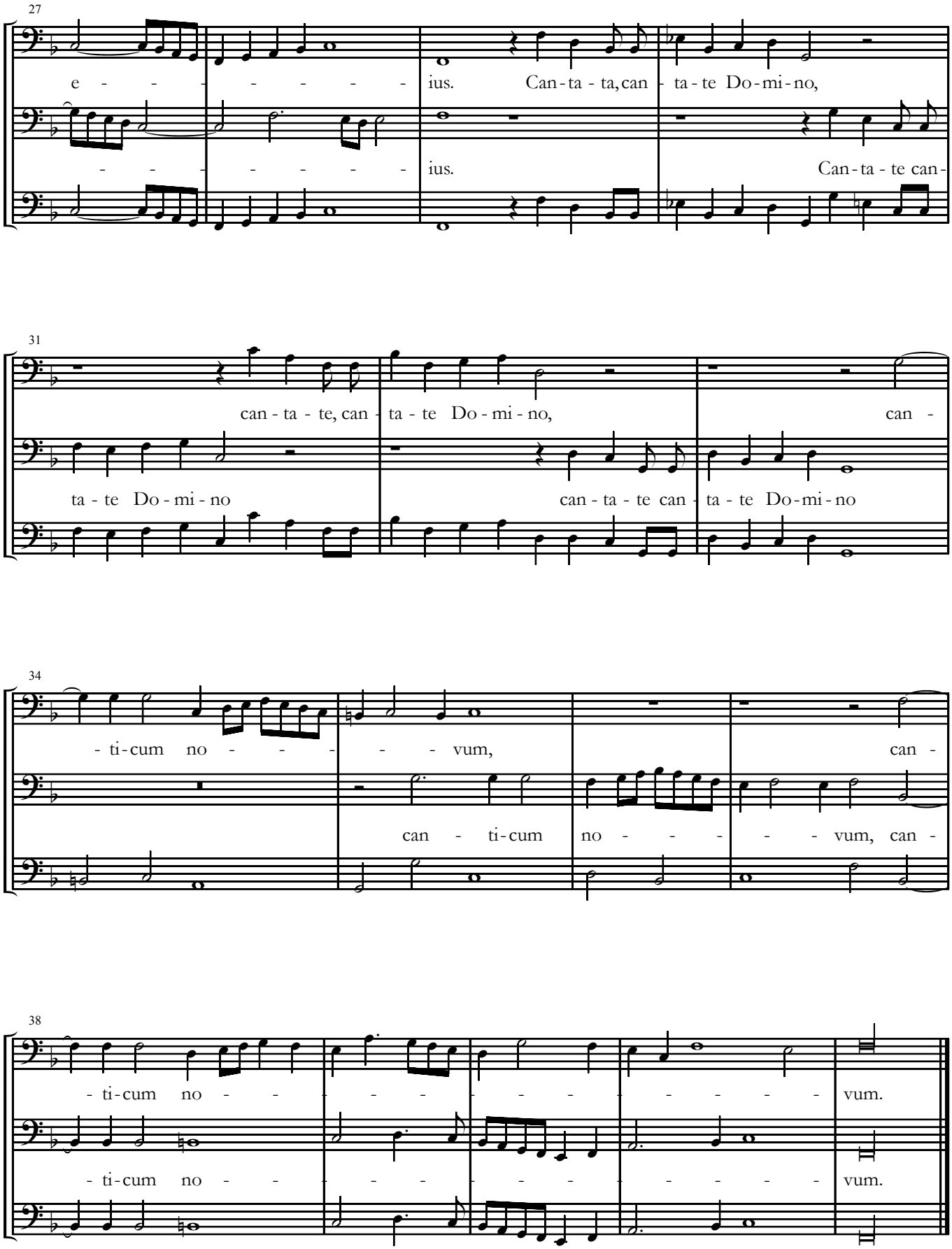

© 2004 Andrea Friggi Non-commercial copying welcome