

# CORAL N° 1

# CORAL N° 2

# CORAL N° 3

26  $\text{♩} = 60 \text{ a } 72$

*f* *mf*

30

*mf*

34

*p* *f*

37

*p*

41

*p* *f*

44

*mf* poco rit

## CORAL N° 4

(EXÁTONA)

48  $\text{♩}=72$

*f* *p*

54 **Allegro**

*p* *mf*

59

63  $\text{♩}=72$

*p* *f*

## SUITE ANTIGUA

ZARABANDA, PASSEPIED, PAVANA, MINUETTO N° 1, MINUETTO N° 2, GIGA  
ZARABANDA

67 **Andante**  
2  
*mf*

75  
*f*

80

85  
4  
*mf* *p*

92  
*mf*

97  
*p*

103  
4  
*p*

111  
4  
*p* poco rit

## PASSEPIED

119 Allegretto

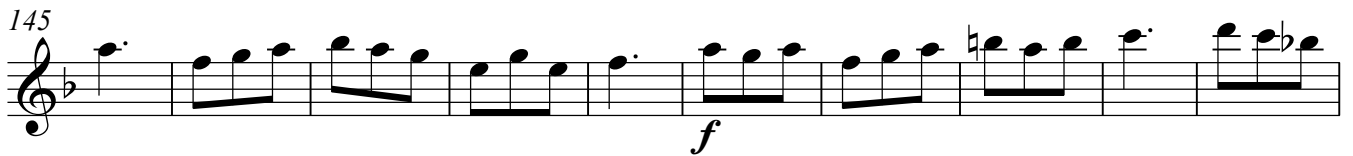
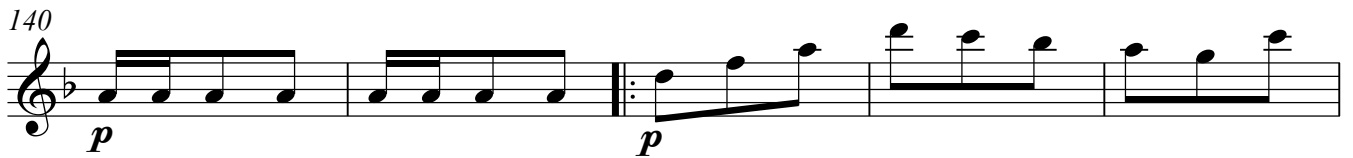
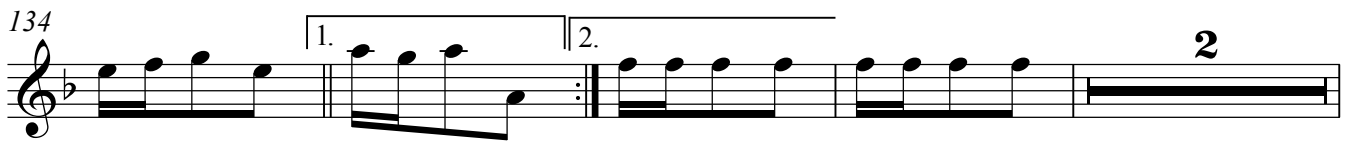
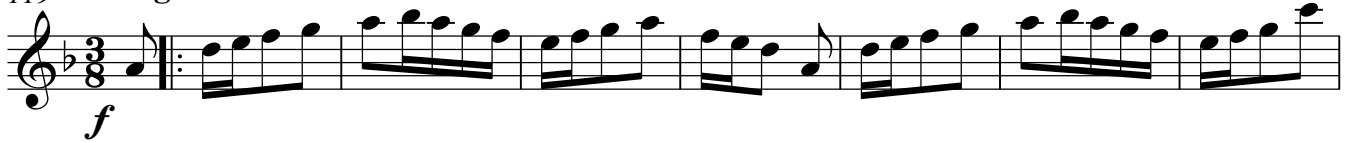

PAVANA  
(Plagal)

Lento

194 *f*

199 *p*

204 *f*

208 *mf*

213 *f* *p*

217 **Menos mosso** *p*

ATACA MINUETTO

MINUETTO N° 1

221 **Moderato** *p*

227 *p*

234 *f* 2 *f*

241 *f* *p* *f*

248 *p* *f* 2<sup>a</sup> vez poco rit

MINUETTO N° 2

Moderato

253 *f*

259 *p*

265 *f* 1. 2.

269 *p*

272 Cres - - - *f*

278 *p*

283 *f* *f* 1. 2. *p* *f* 12/8

Flute

GIGA  
(Deuterus-frigio)

Molto Allegro

287 *f* *mf* *f*

291 *mf*

294 *f*

297 *mf*

299 *f*

301

304 *f*

308

312 *mf* *mf* *p*

316 *f*

319

322

325

328

331

334

337

340

342

# SUITE MODERNA

BLUES, BALADA, BOSSA NOVA, ROCK.

## BLUES

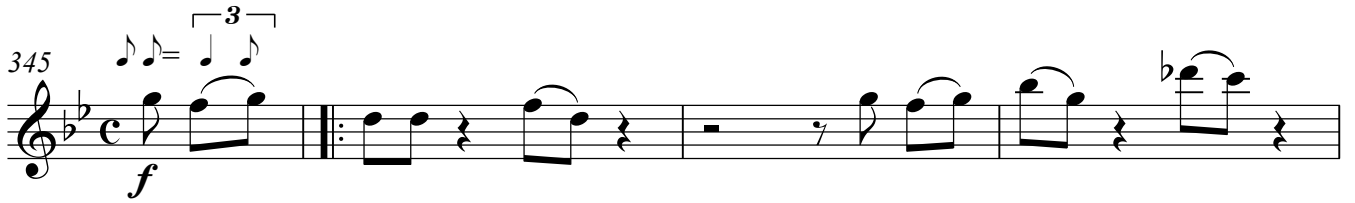
345 

349 

353 

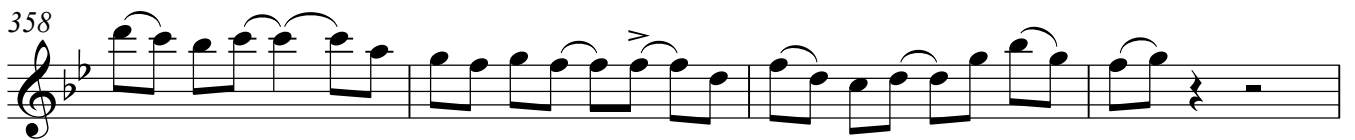
358 

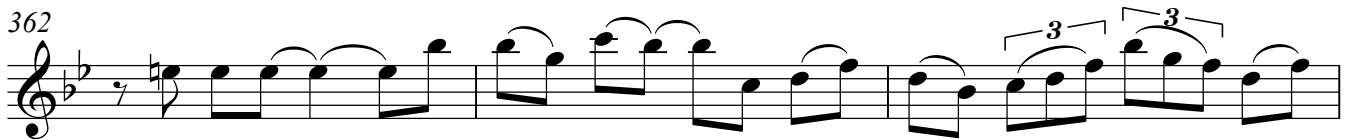
362 

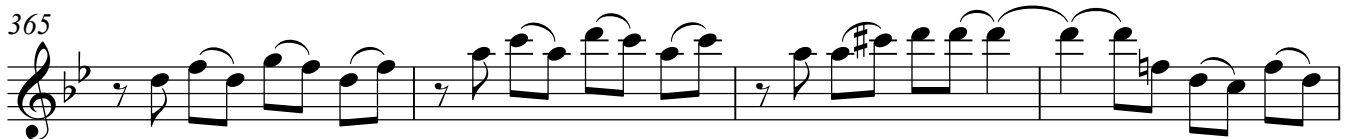
365 

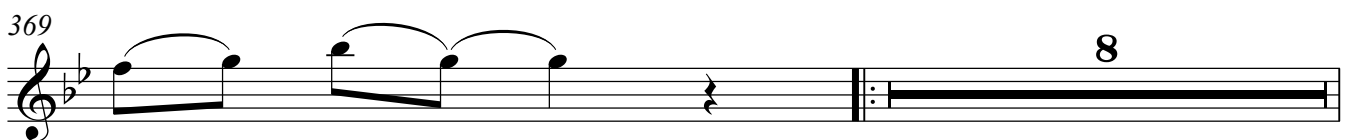
369 

8

378

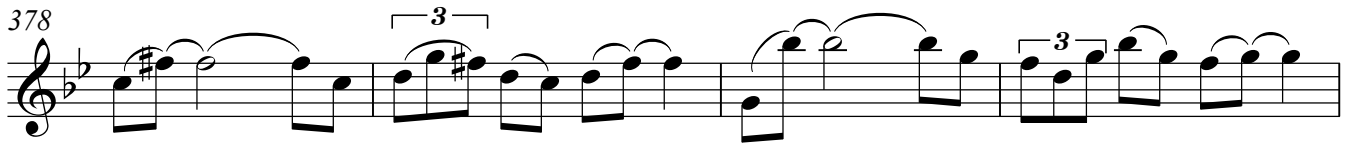

382

387

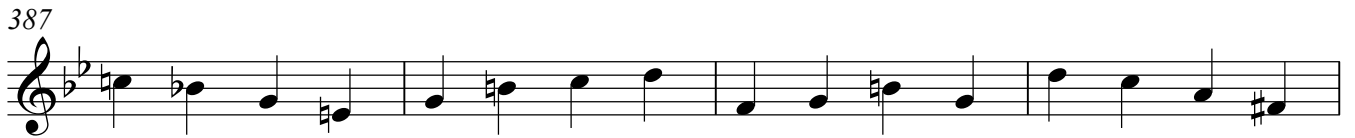

391

ARÇ R

BALADA

395

400

405

411

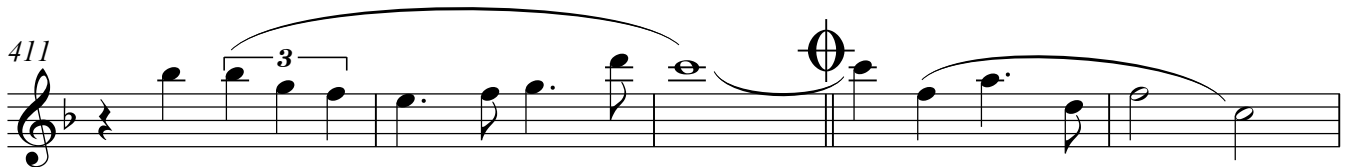

416

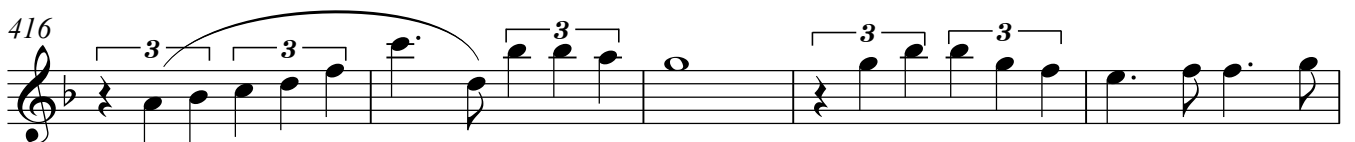

421

Flute

12

427

*mf*

433

439

de  
a  
y CODA

444

449

454

459

464

469

*mf* *p*

473

*mf* *f*

## BOSSA NOVA

477 ♩ = 110 (no muy rápido)

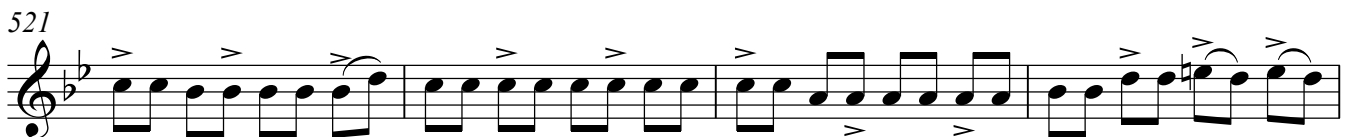
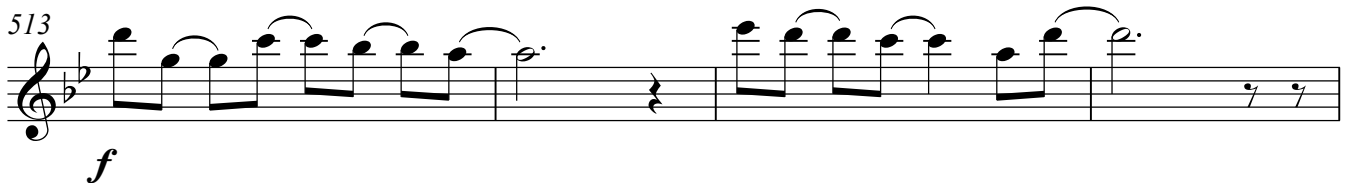
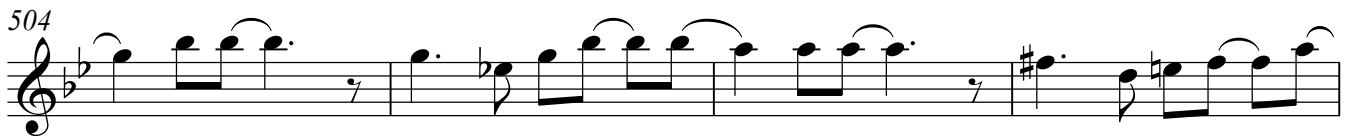
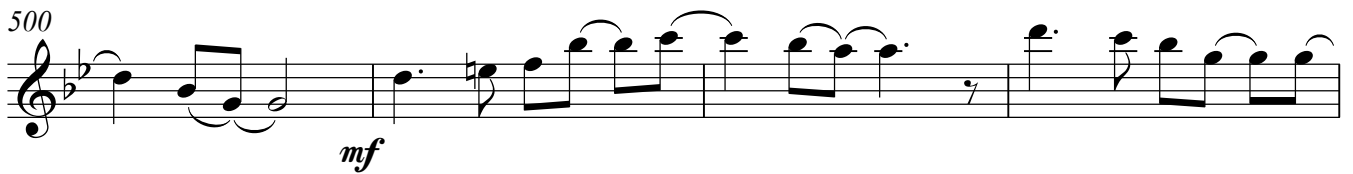
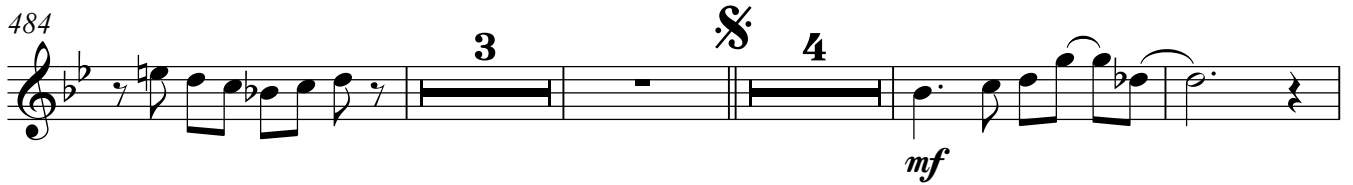

Flute

14

525

2<sup>a</sup> vez mas piano

529 De a CODA

repitiendo y

CODA *pp*

532

*f*

ROCK

534

*f*

539

543

547

*f*

552

557

*f*

568

*mf*

573

*mf*

577

*mf*

581

*mf*

586

*mf*

590

*mf*

593

*mf*

596

*mf*

599

*f*

603

*f*

606

*f*

Flute

# TRIO N° 1

## CIRCULAR, CANTO, MARCHA

### N°1 CIRCULAR

610  $\text{♩} = 120$

*mf*

624

*f*

629

*p*

638

*ff*

643

*f* *p*

652

*f*

658

*f*

661

*pp*

674

*f*

N° 2 CANTO

678  $\text{♩} = 72$

684

690

698

704

711 *Piu vivo*

717

721

726

730

*f* *mf* *f* *mf* *mf* *f* *mf* *mf* *ff* *mf* *p* *mf* *mf* *pp*

4

2

Tpo. 1°

Flute

18

735 *f*

741 *f*

747 *ff* *p*

N° 3 MARCHA

754 *All<sup>o</sup>*  $\text{♩} = 132$  *f*

765

773 *p*

782 *mf* *p*

791 *mf*

800 *p* *mf*

806 *mf* 7

Flute

819

*mf*

827

Más lento  $\text{♩} = 70$   
2

834

*f*

840

Tpo. 1°  $\text{♩} = 132$   
*f*

848

*f*

856

cres -

862

*ff*

2/4

# TRIO N° 2

MODERATO, LENTO, RONDÓ

## N° 1 MODERATO

867  $\text{♩} = 72$

*f*

874

*p*

880

*cres* - - - *f* *p legato*

886

892

*f*

900

*p*

907

*p*

914

*p* *p*  $\# \frac{3}{4}$

Nº 2 LENTO

919 **Lento** ♩ = 52

*mf* *A piacere* *mf* *f* *mf* *f* *p* *cres* *f* *p*

Al pasarlo, 1/V/01, nieva en Cerceda

Nº 3 RONDÓ

953 **Allegro** ♩ = 132

1032

*ff*

1040

*f*

1047

*mf* *p* *pp*

1055

*f* *pp* *f* **3/4**

## TRIO N° 3

ANDANTE, TARANTELA, MINUETTO

### N° 1 ANDANTE

1061

$\text{♩} = 64$

*mf*

1066

*mf*

1071

*f*

1078

*f*

Flute

24

1085

1090

1095

1103

1109

1115

1121

1127

1132

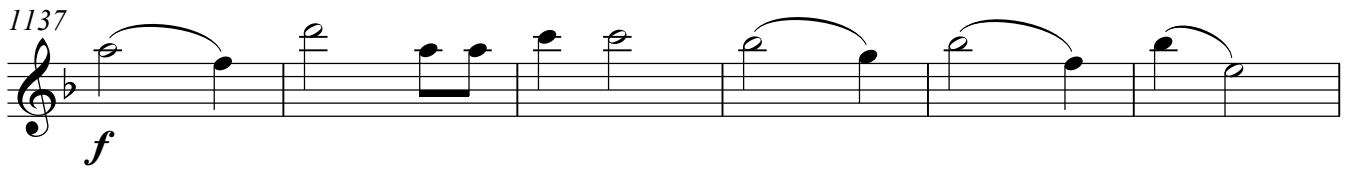

1137 

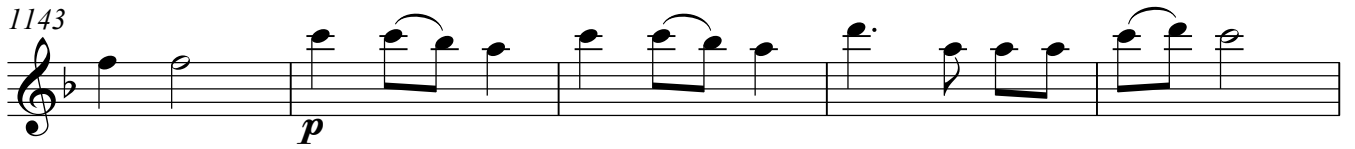
1143 

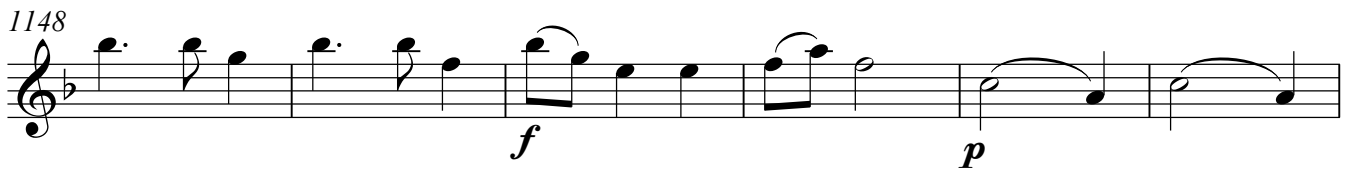
1148 

1154 

1160 

N° 2 TARANTELA

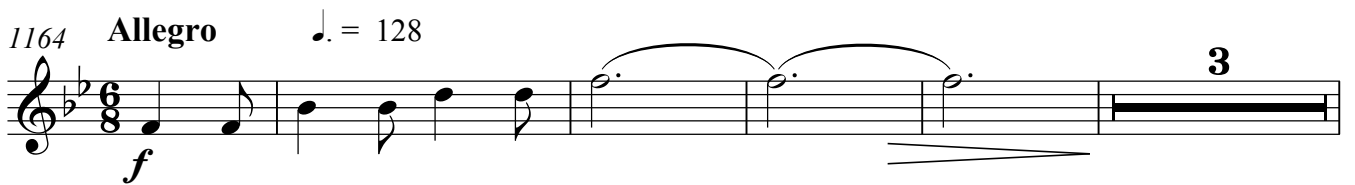
1164 **Allegro** ♩ = 128 

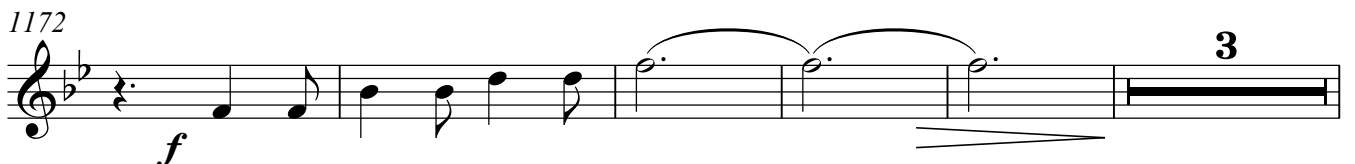
1172 

Flute

26

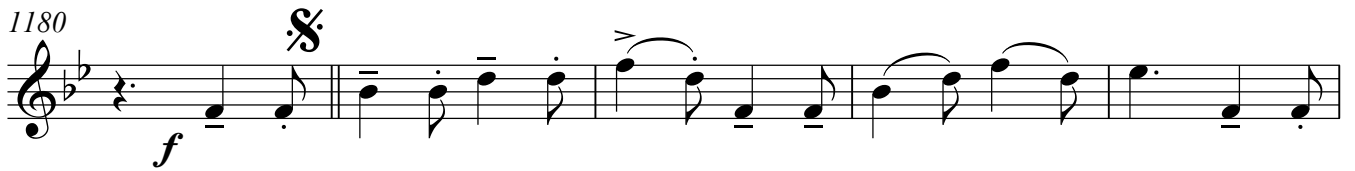
1180 

1185 

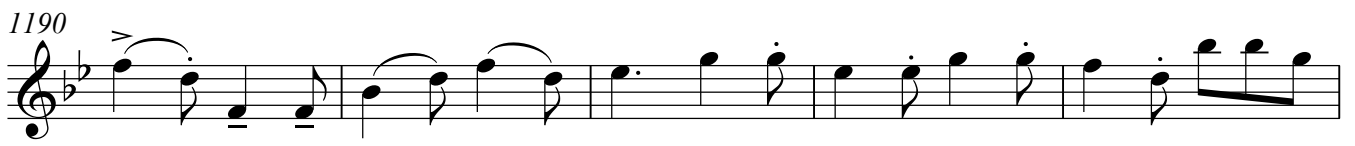
1190 

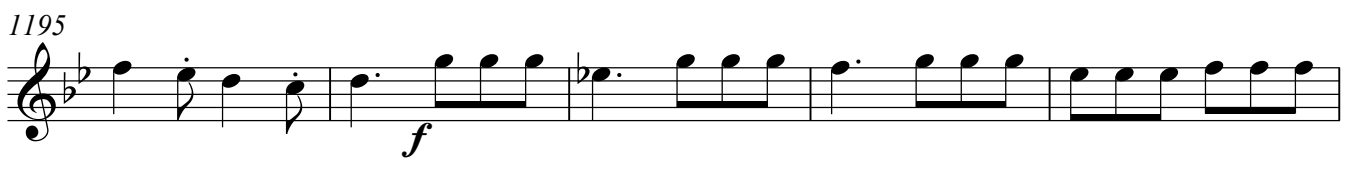
1195 

1200 

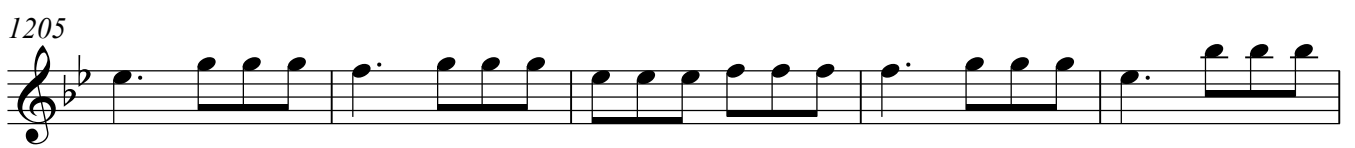
1205 

1210 

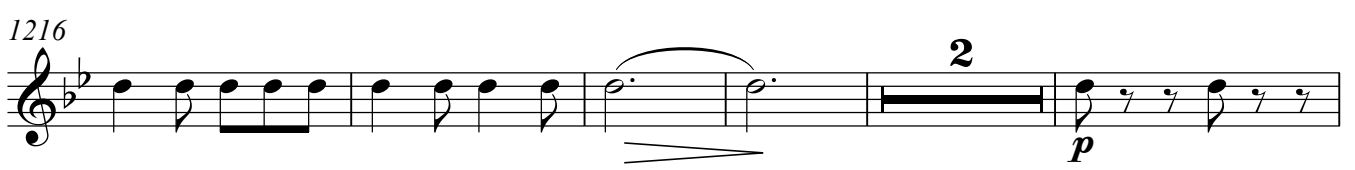
1216 

1223 

1228 

1233 

1238

1243

1248

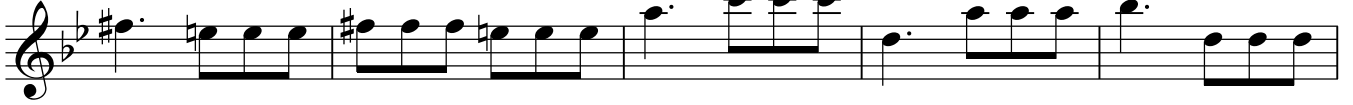

1253

1258

1264

1272

1279

1285

Nº 3 MINUETTO

1291 ♩ = 92

1298

1305

1313

1321

1326

1331

1336

Para Fin RIT

1341

TRÍO *p*

1348

1354

*f*

1360

*mf*

1367

1374

1379

D.C. SIN REP. Y FIN.