Basso ad Organo

Canzon Quarta

Canto solo

Girolamo Frescobaldi

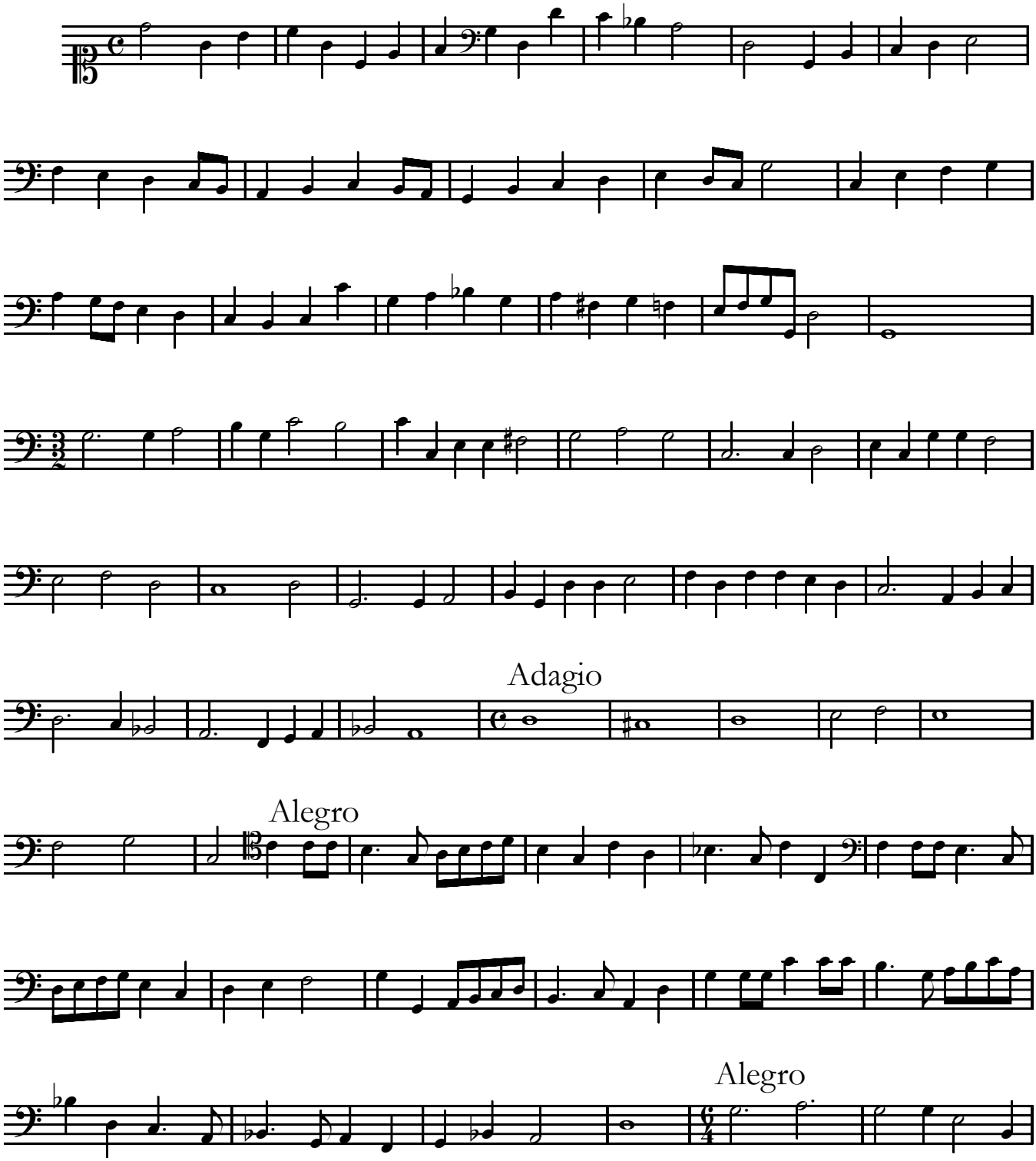

Edited by Andrea Friggi

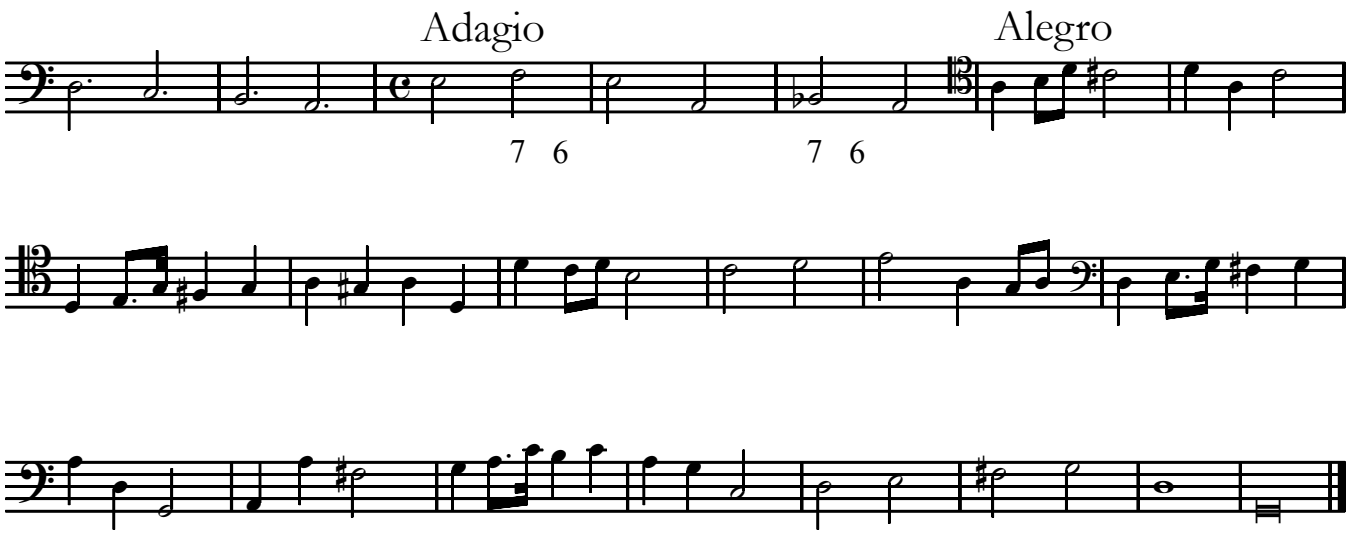
Adagio
Alegro
7 6
7 6