Basso

Canzon Terza

à 2. Canto e Basso

Girolamo Frescobaldi

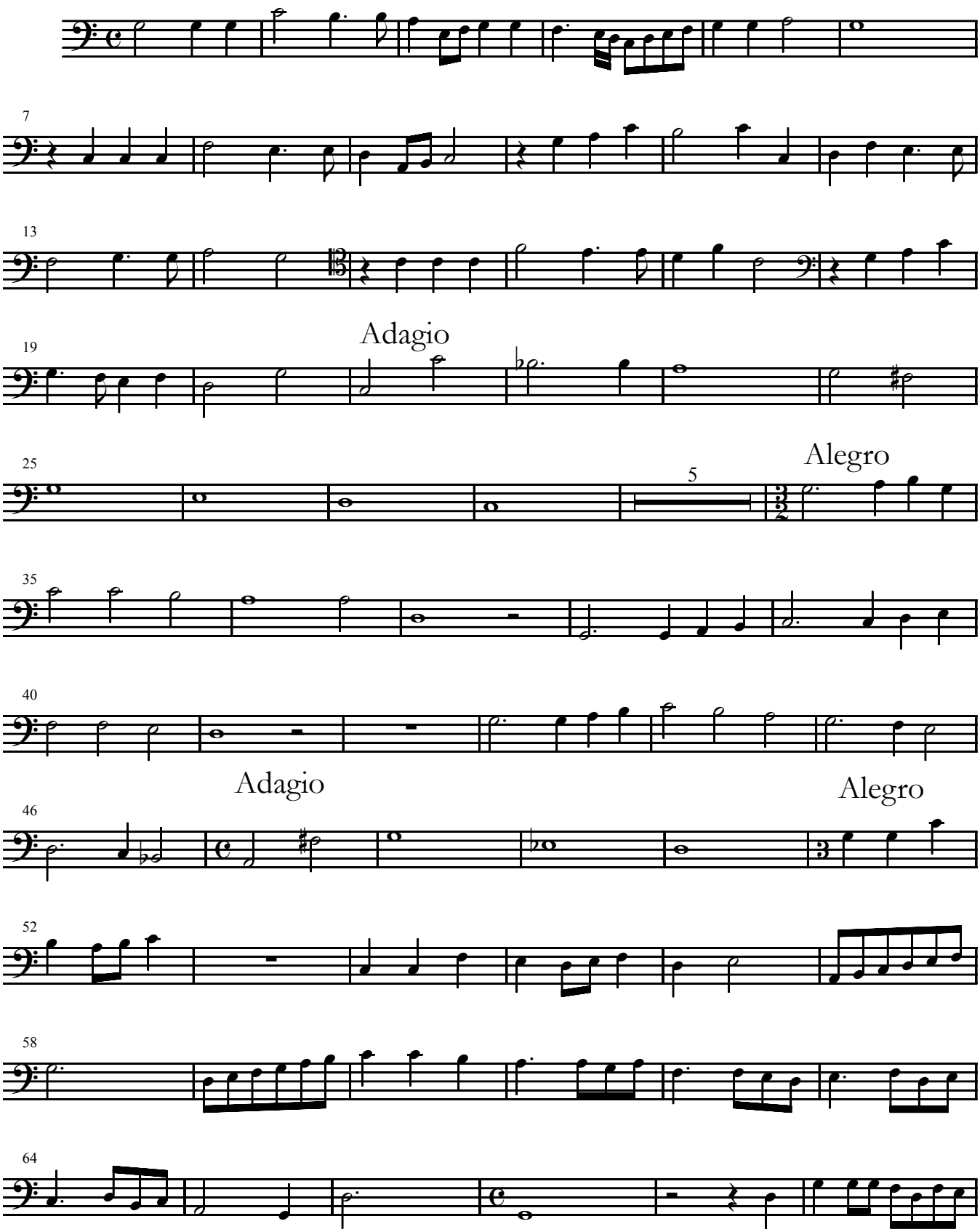

Edited by Andrea Friggi

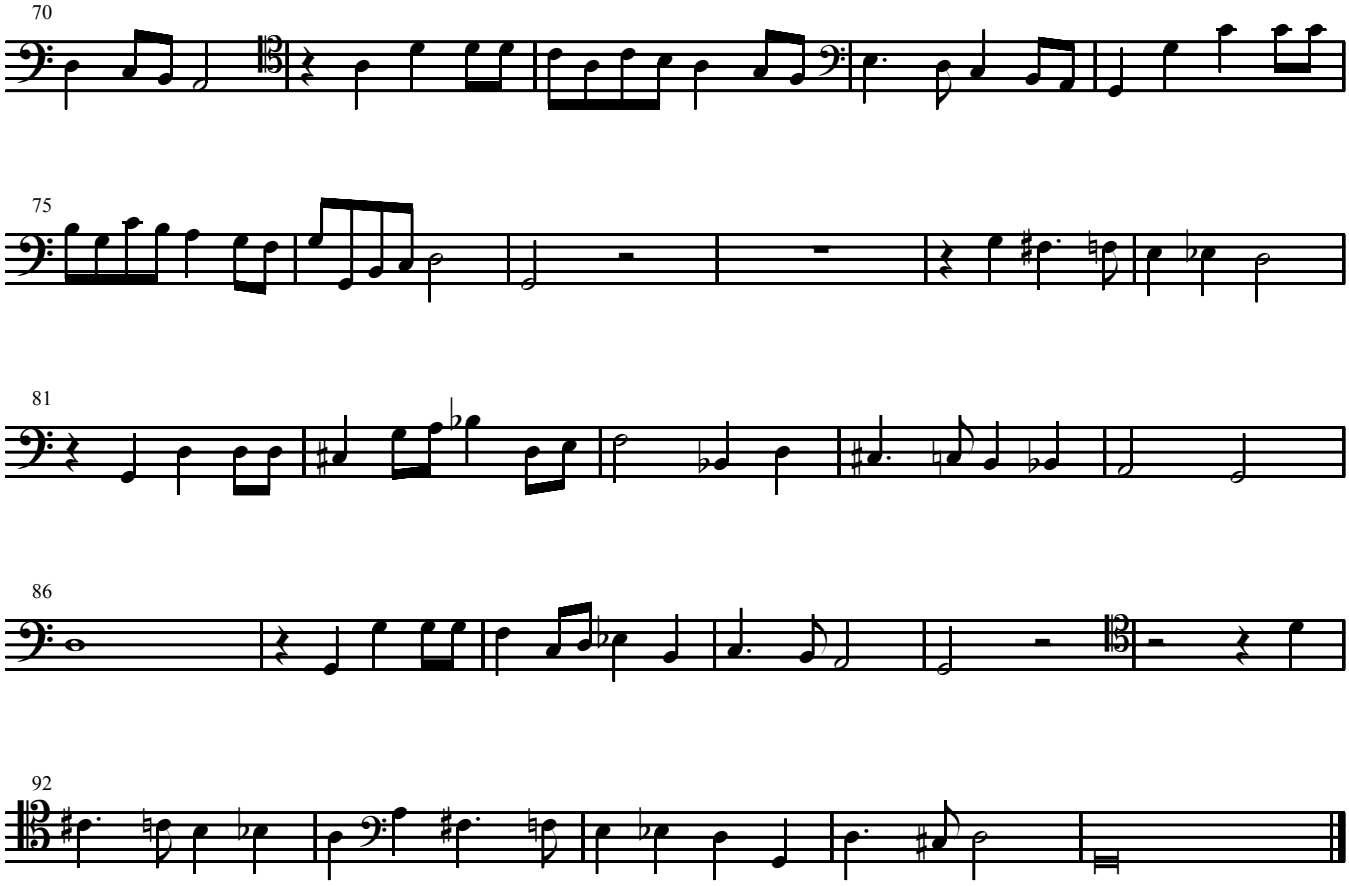
70
75
81
86
92