Soprano

Canzon Sesta

à 4. Canto Alto Tenore Basso

Girolamo Frescobaldi

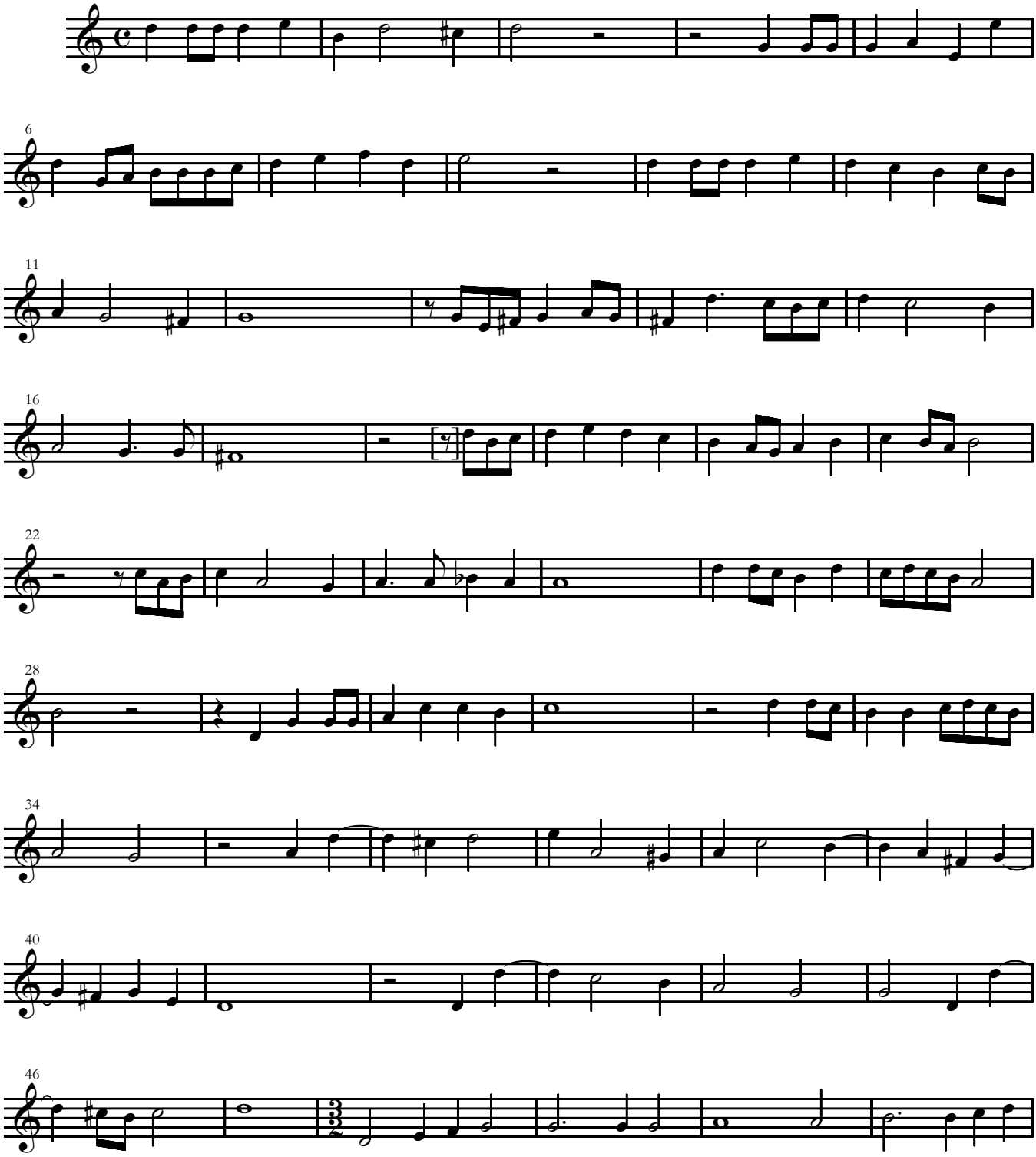

Edited by Andrea Friggi

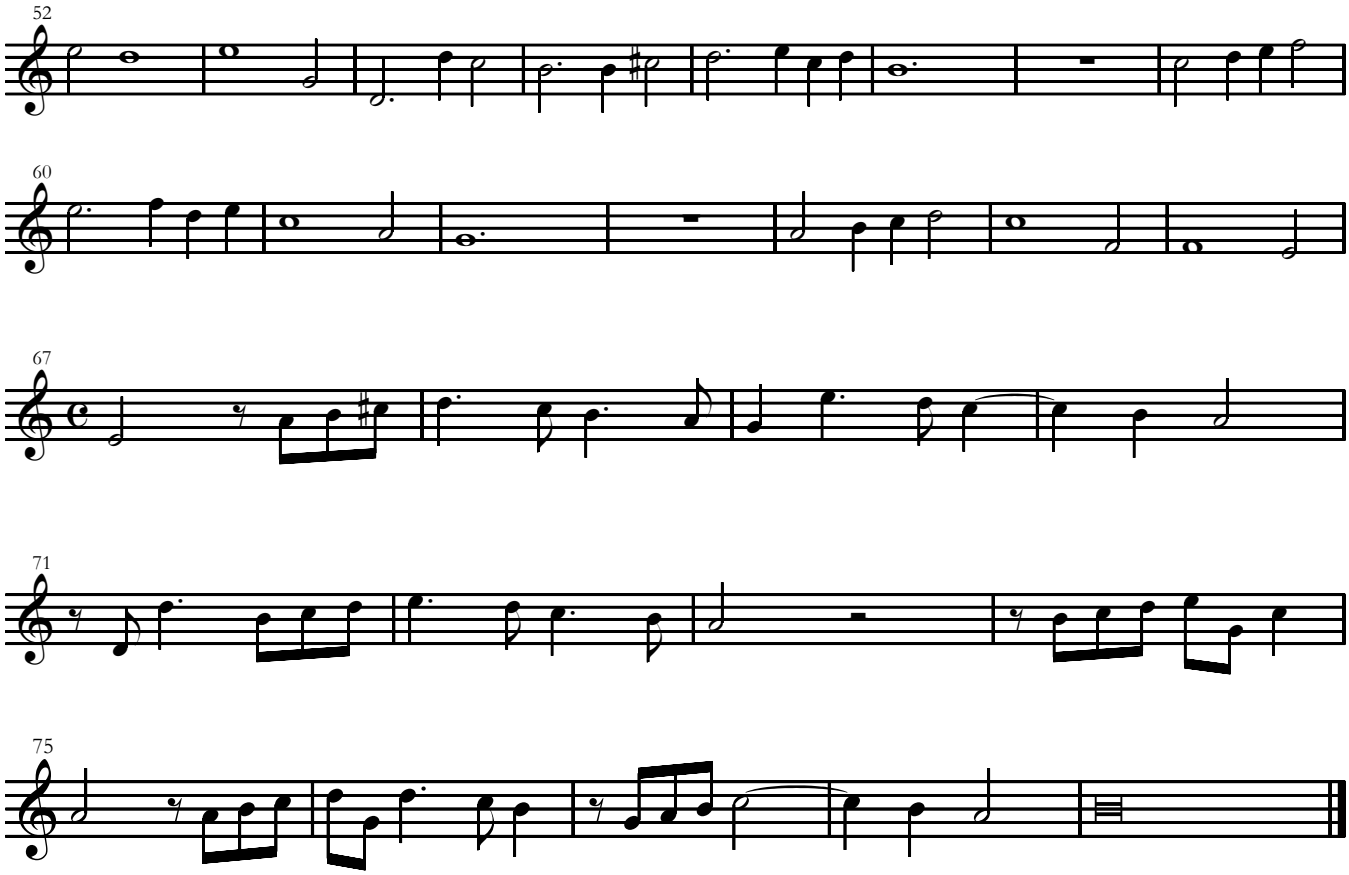
52
60
67
71
75