

A
COLLECTION

OF THE BEST

CHURCH TUNES

in Four Parts

Published by **ROB^T. BREMNER.** by
order of the **HONOURABLE** the
COMMITTEE, for Improving
CHURCH MUSIC in the **CITY** of
EDINBURGH.

Of whom may be had.
Church Music for different Sizes
of Psalm Books and Bibles
Enter'd at Stationers Hall.

Scale

Fa Sol La Fa Sol La Mi Fa Sol La Fa Sol
 C D E F G A B C D E F G

○ Simibreve

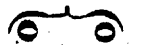
 Minims

 Crotchets

○ . 9 .

999 PPP

Treble Cliff  Bass Cliff 

Common Time  Triple Time $\frac{3}{2}$

A Sharp # A Flat \flat A Natural \natural

A Slur 

Dundee or Windfor

Treble

Contra

Ten. or Ch. part

Bass

London

Tr
Con
Ten. or Ch. part
Bass

Lesson 1st

2/4 C D E F G A B C D E F G G F E D C B A G F E D C

3/4 G A B C D E F G

4th

5th

6th

7th

8th

9th

10th

11th

12th

13th The flat Scale.

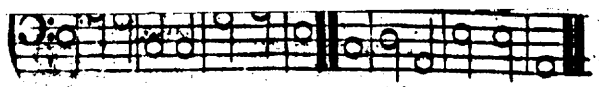

Stilt or York

3

Tr
Con
Ten
Bass

5
4 #

6 6

French or Norwich

Tr

Con

Ten. or Ch. part

Bass

Elgin or Carlisle.

5

Tr

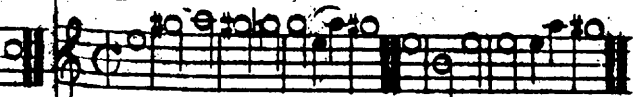

Con

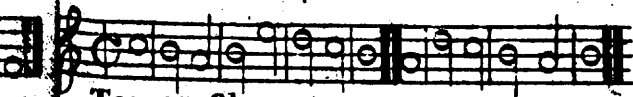

Ten. or Ch. part

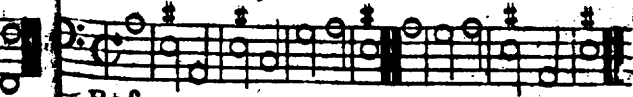

Bass

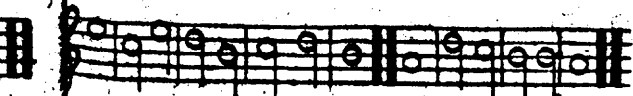
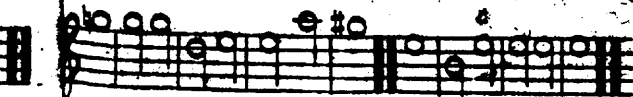

Dumfermling or Durham

Tr

Quintus. *Sung by Treble Voices.*

Con

Ten

Bass

6 4 3

5 #

6

6 4

Abbey

Tr

Con

Ten or Ch part

Bass

Newton or Oxford

Tr
 Con
 Ten or Ch part
 Bass

6 5 4 3

6 7 8 6 4 3

Martyrs

Tr

Con

Ten.or Ch. part

Bass

6 # 6 # #

6 6 6 # #

119 Pfalm

Tr
Con
Ten or Ch part
Basa

5 6 # b # 6 #

Continued

Tr

Con

Ten

Bass

6 7 6 4 3

6 4 3

6 4 3

Jedburgh or Exeter

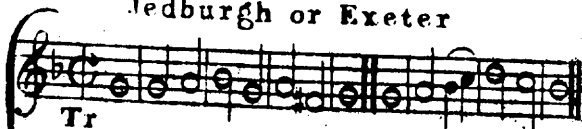

Tr

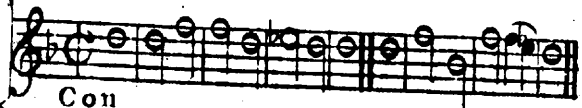

Con

Ten or Ch part

Bass

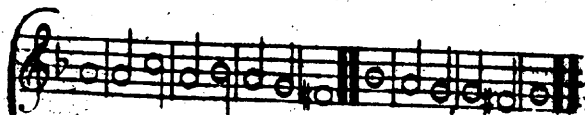

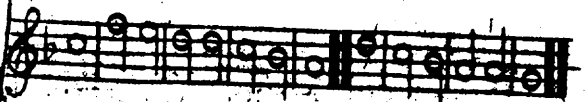

100 Pfalm

Tr

Con

Ten or Ch part

Bass

6 6

Perth or St Ann's

Tr

Con.

Ten

Bass

6 6 4 3 6 6 7

3 6 6 7

Montrose of St David's

Tr

Con

Ten or Ch part

Bass

Aberdeen or St Paul's

Tr
Con
Ten or Ch^o part
Bass

Stirling or St James's.

17

Tr

Con

Ten or Ch part

Bass

Glasgow or St Mathew's

Tr

Con

Ten or Ch part

Bass

6 6 4 3 6

Continued

Tr
Con
Ten
Bass

Dumfries or St Mary's.

Tr

Con

Ten or Ch part

Bass

6 6 4 3

6 6 6 6 4 #
