Canzon Terzadecima

à 4.

Girolamo Frescobaldi

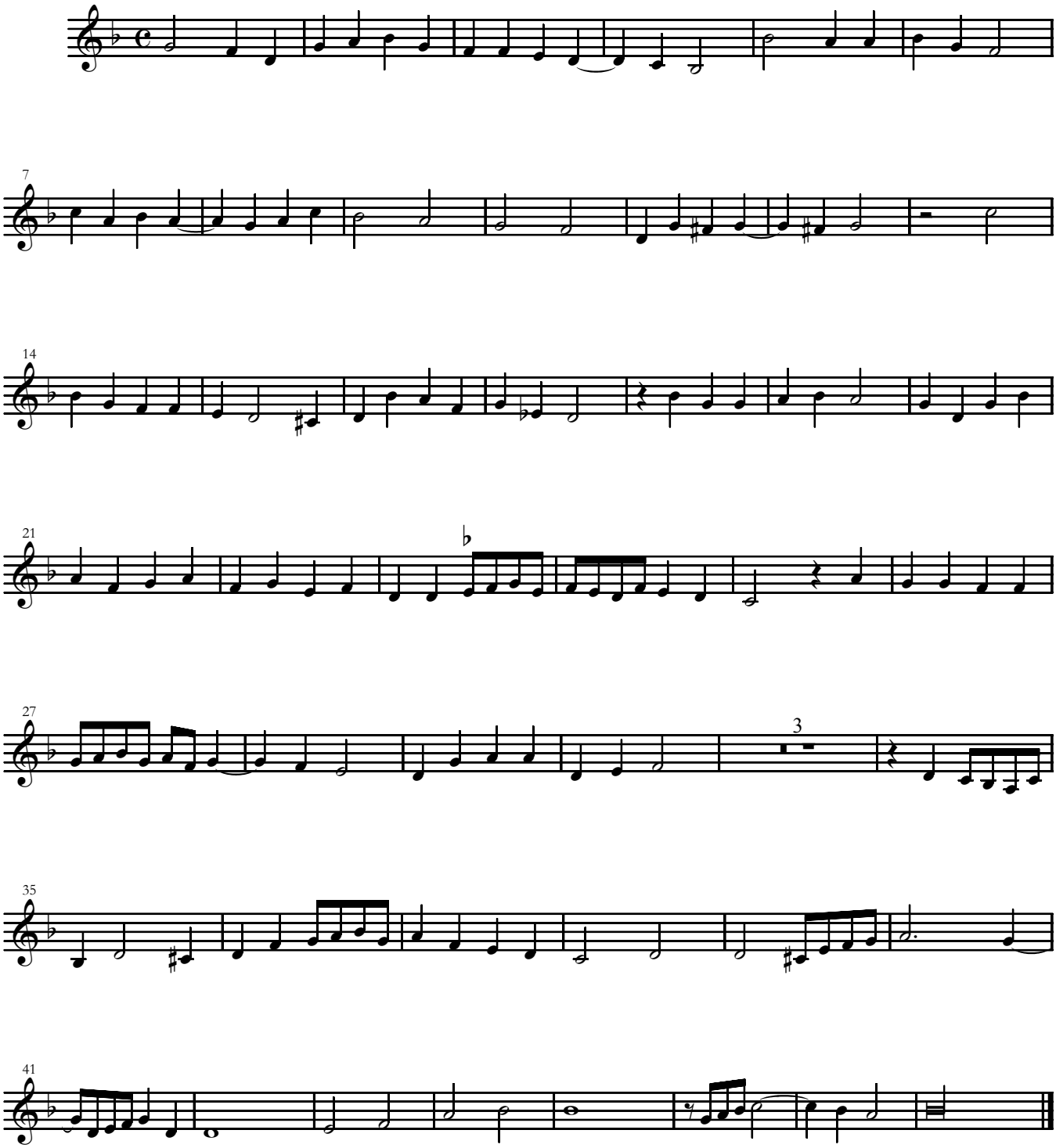

© 2005 Andrea Friggi Urtext Non-commercial copying welcome