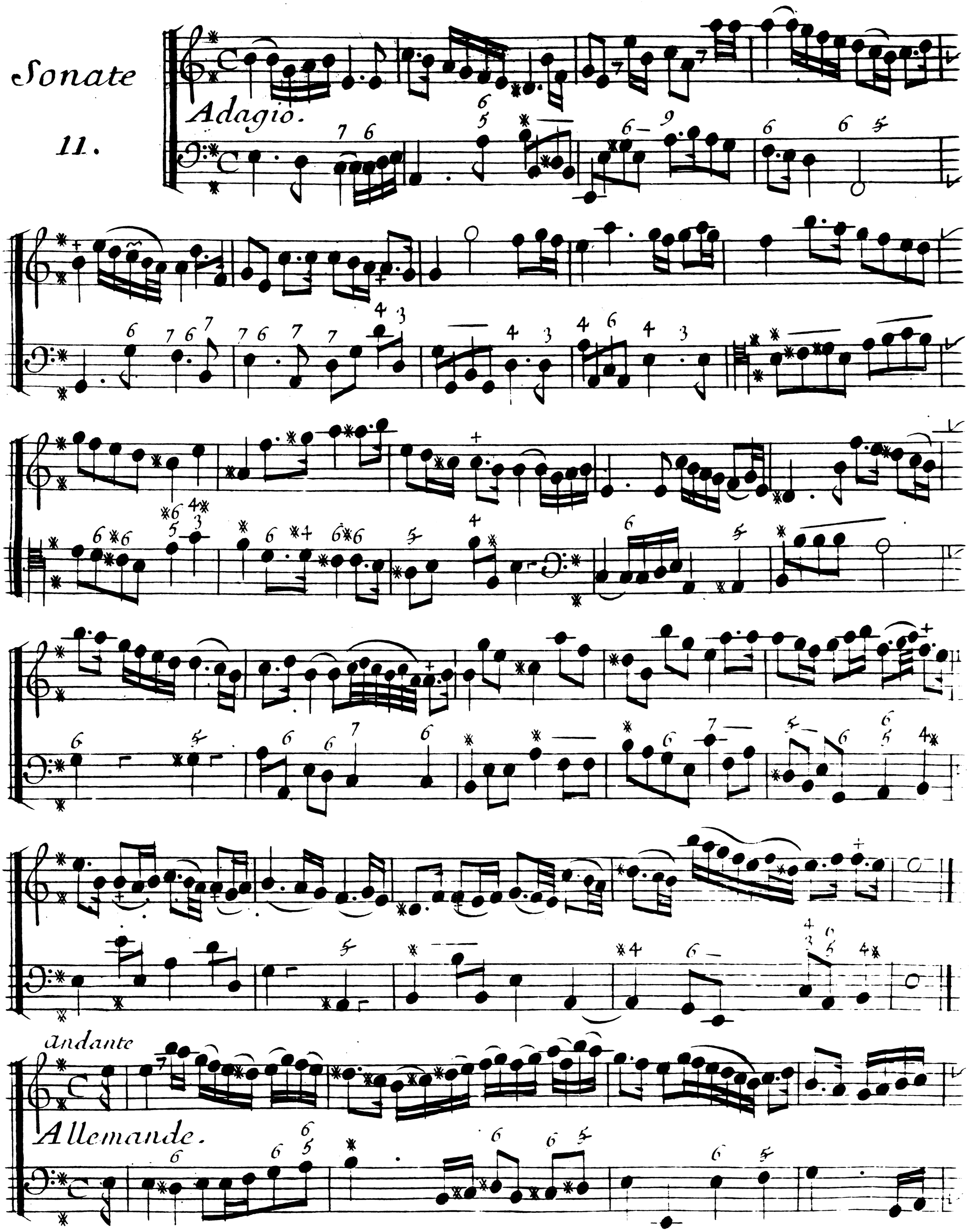
Sonate
11.
Adagio.
andante
Allemande.

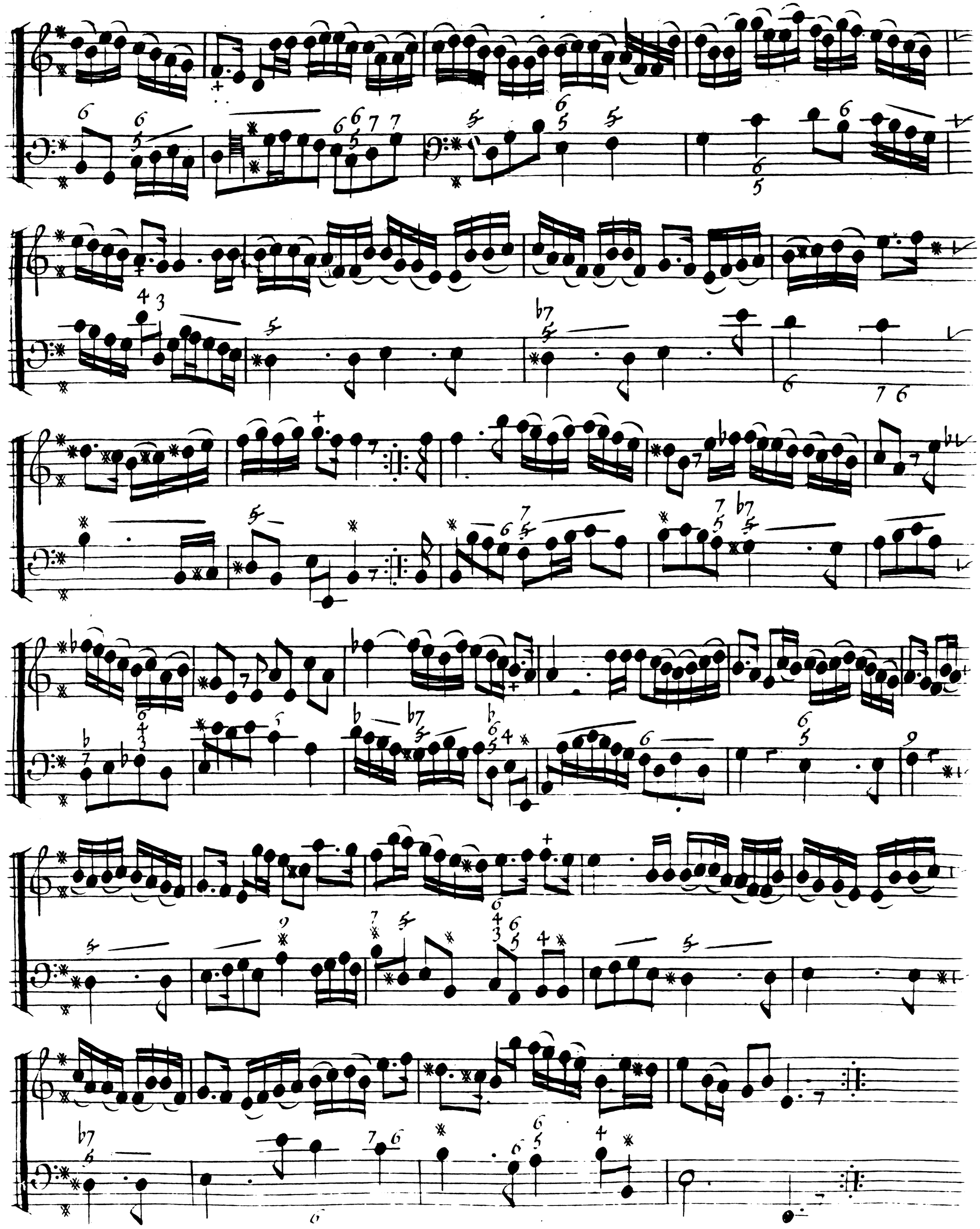

Sarabande.

Rondeau.

Fin.

lentement. doux. fort. doux.

lentement.

viste. fort.

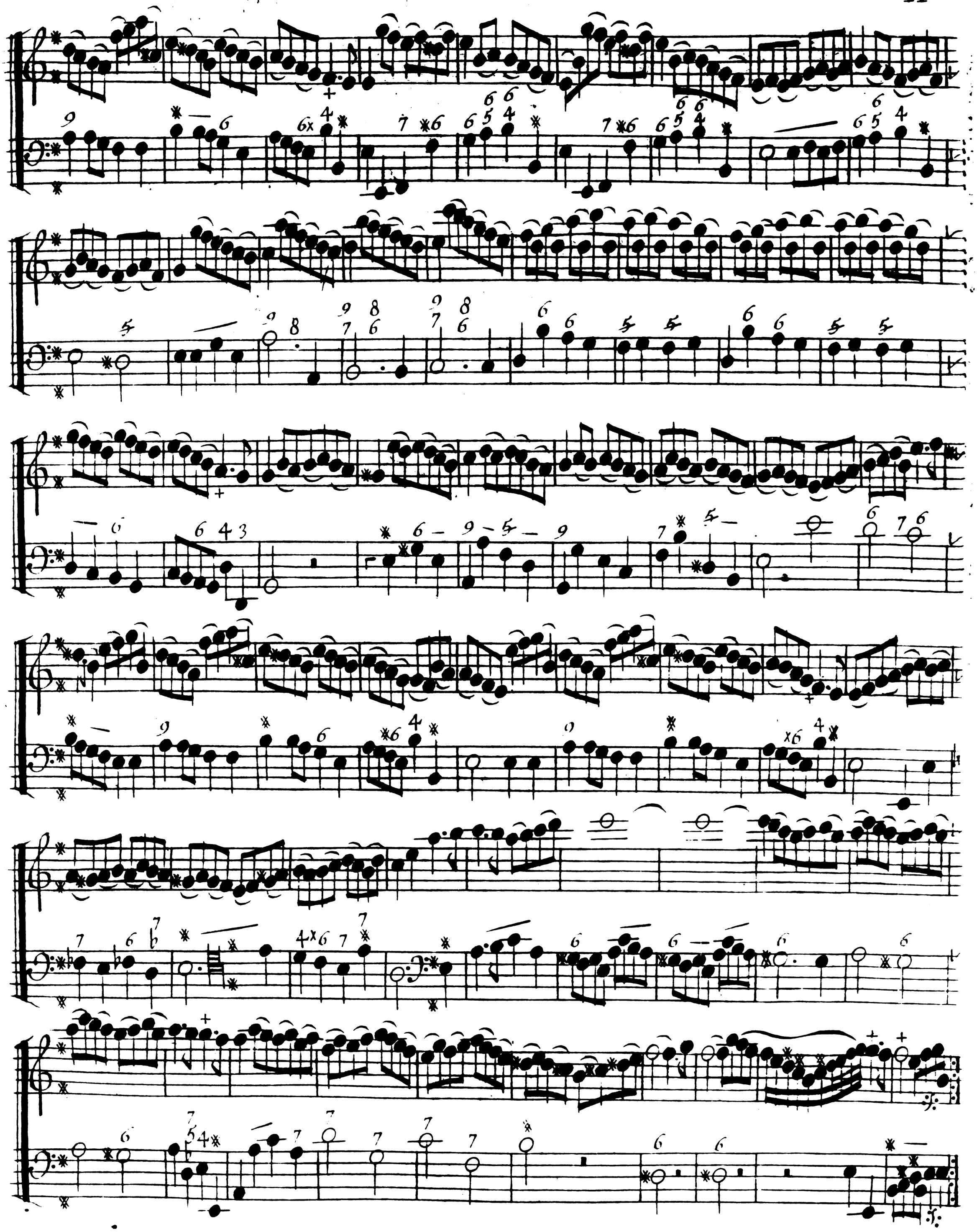

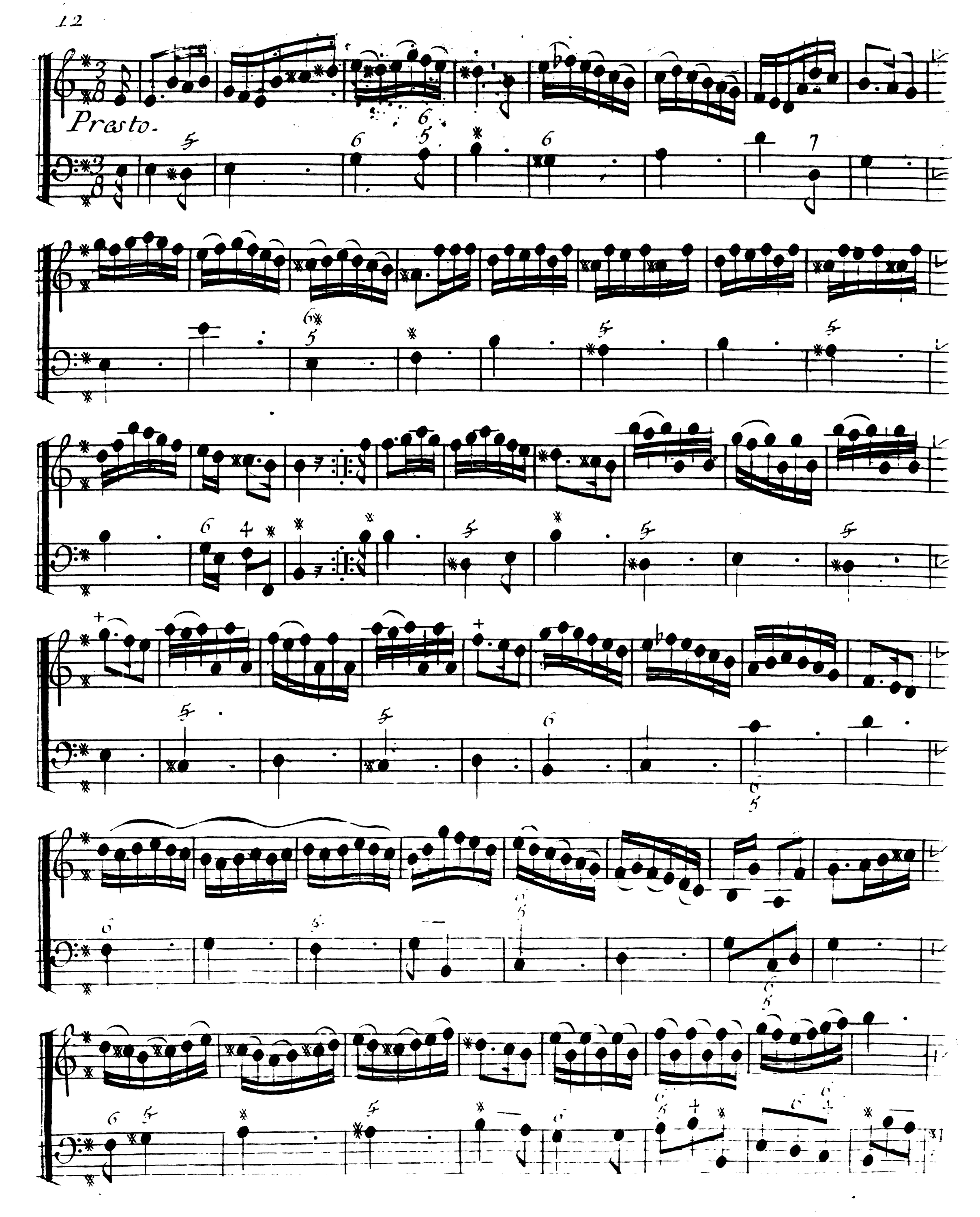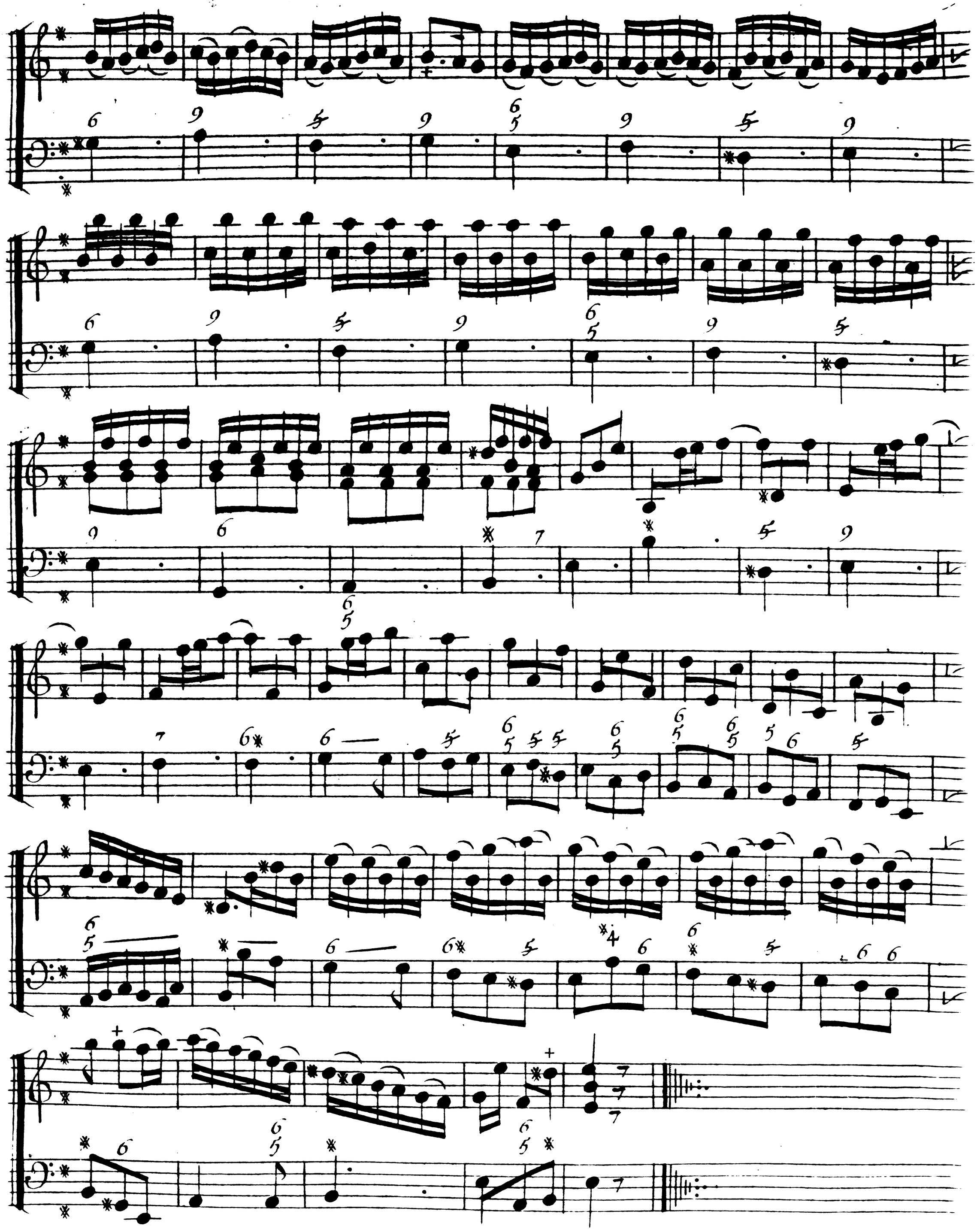
Presto.