Francoeur, François (1698-1787)

Sonate IV.

Adagio.

Courante.

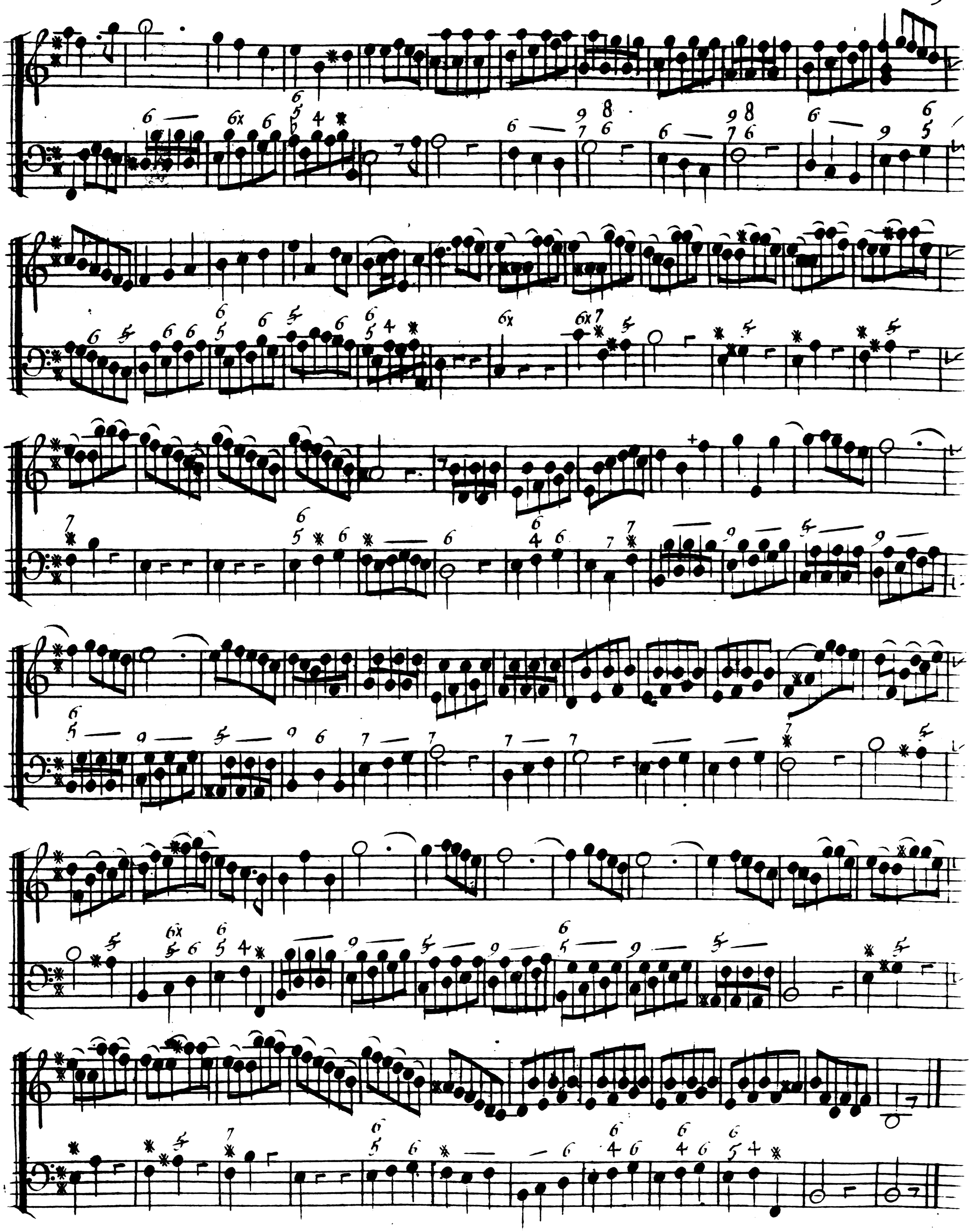

Sarabande.

Gigue.
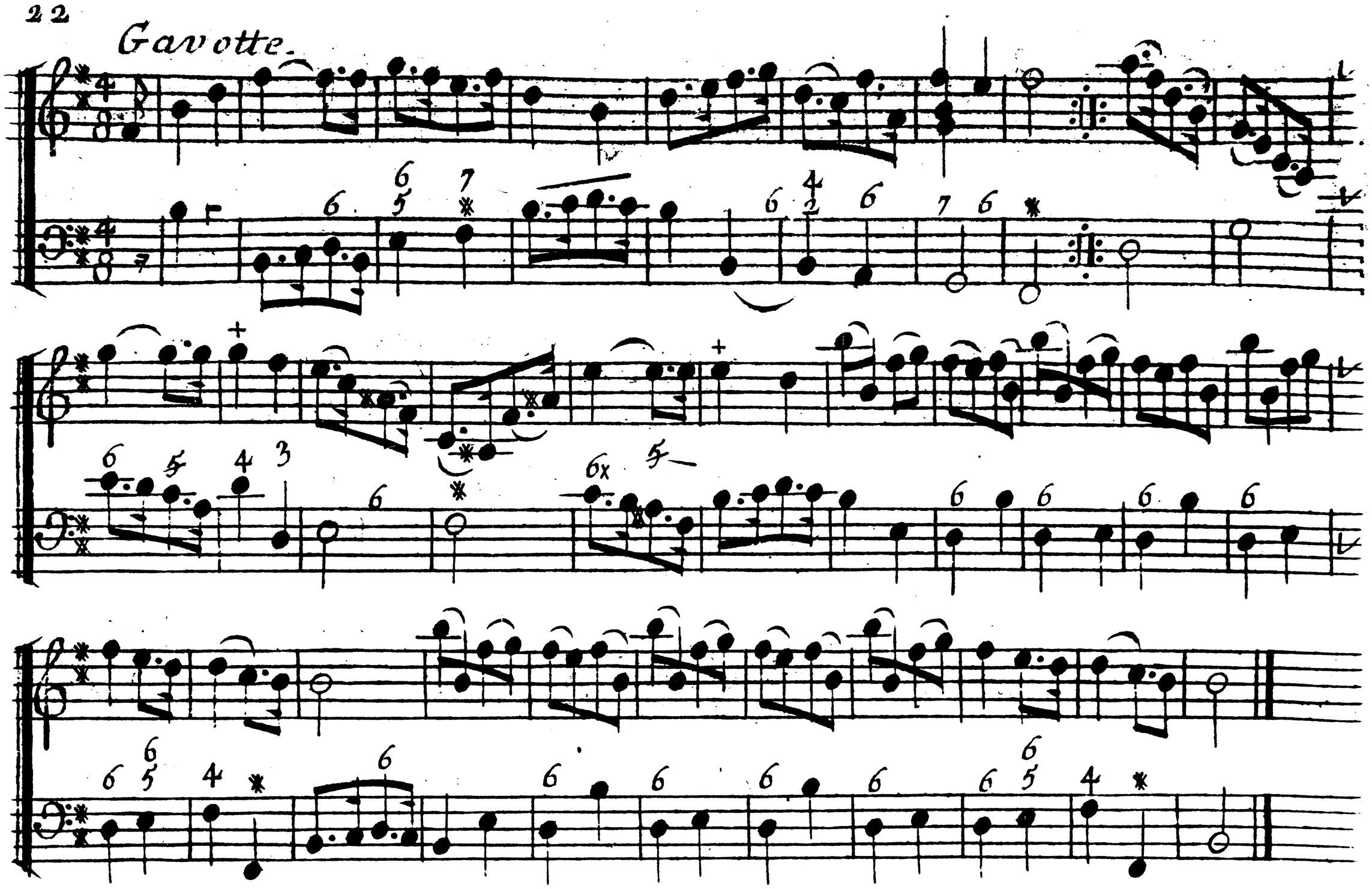
Gavotte.