Francoeur, François (1698-1787)

Sonate V.

Allegro.

Allemande.

Adagio.

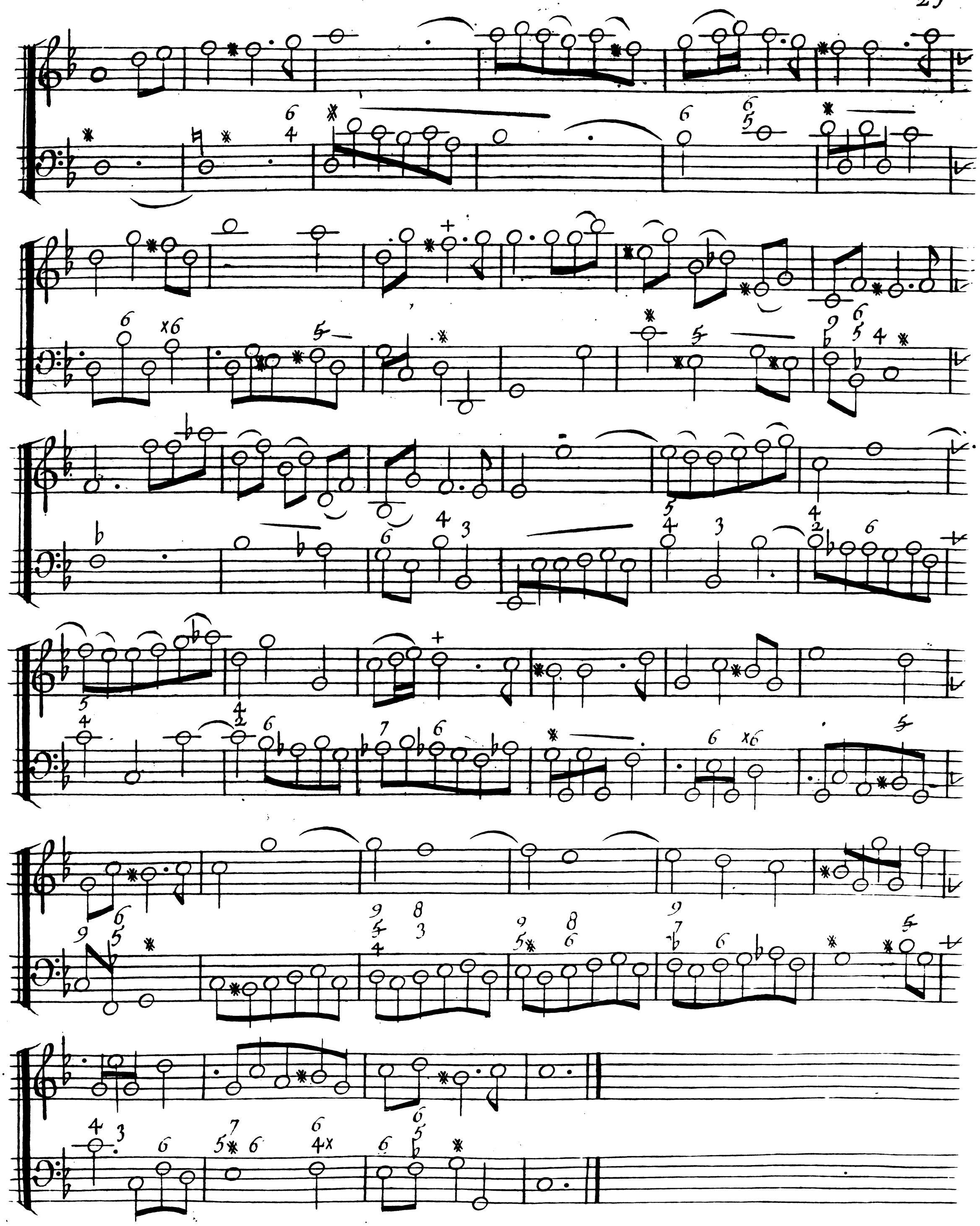

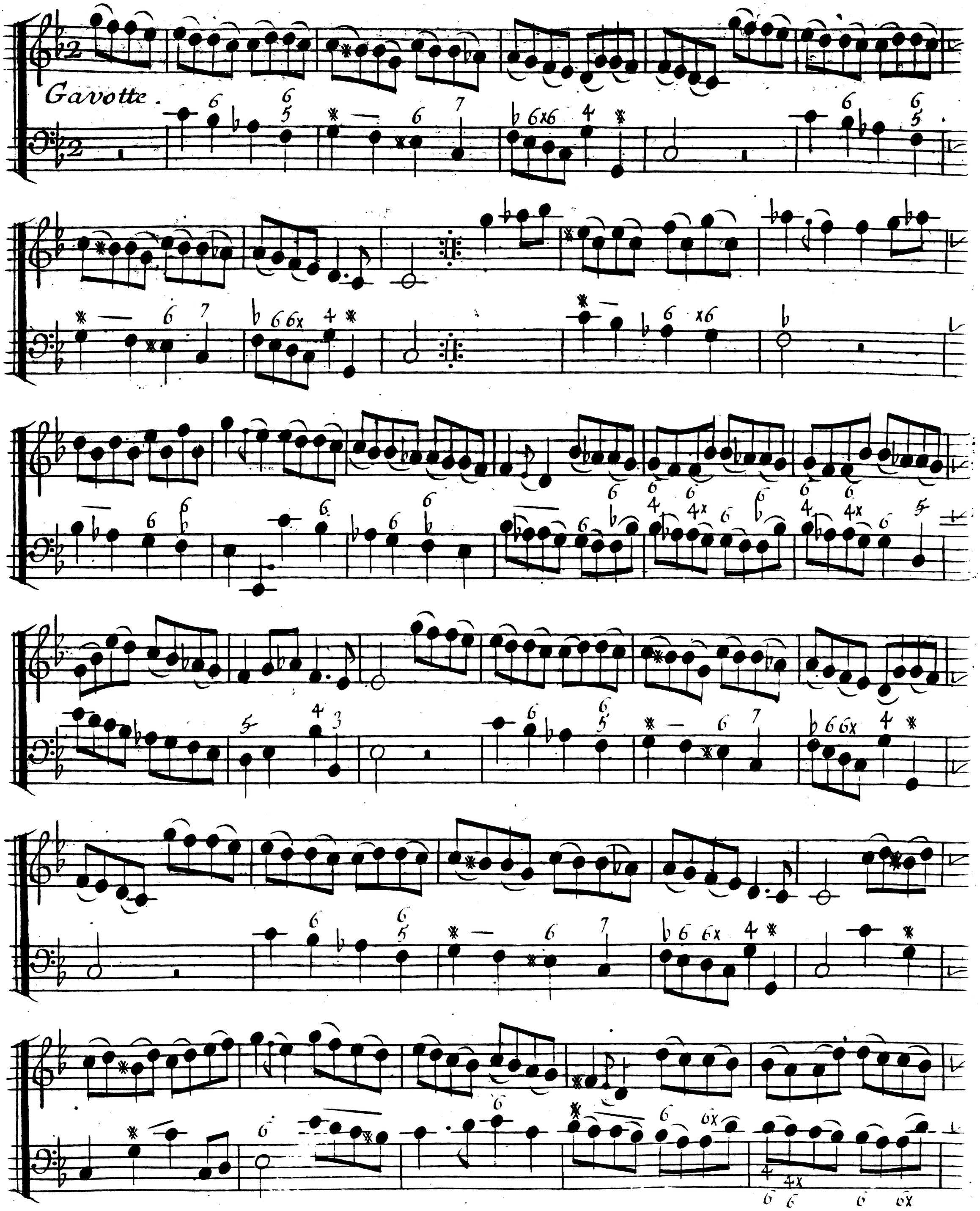
Gavotte.

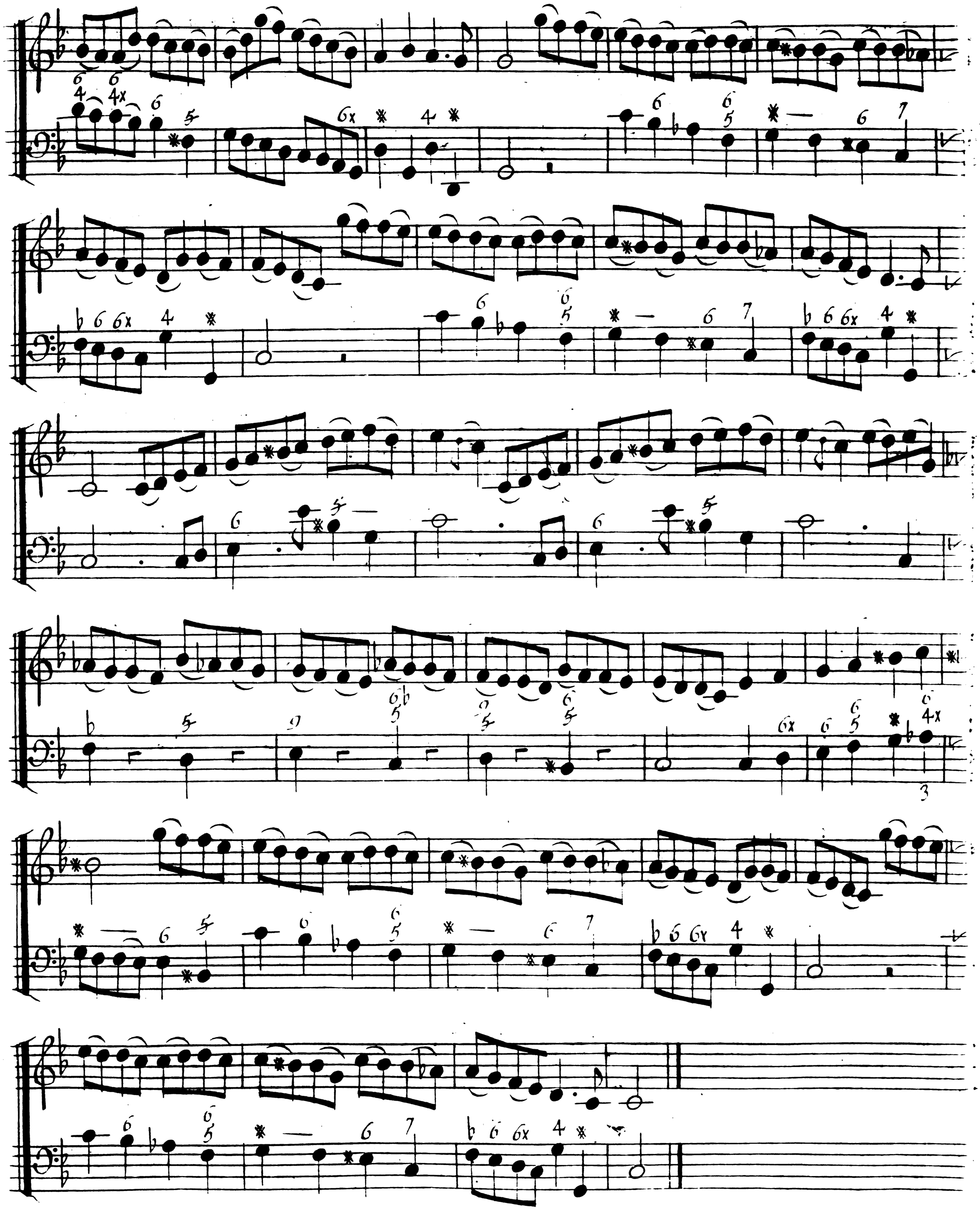

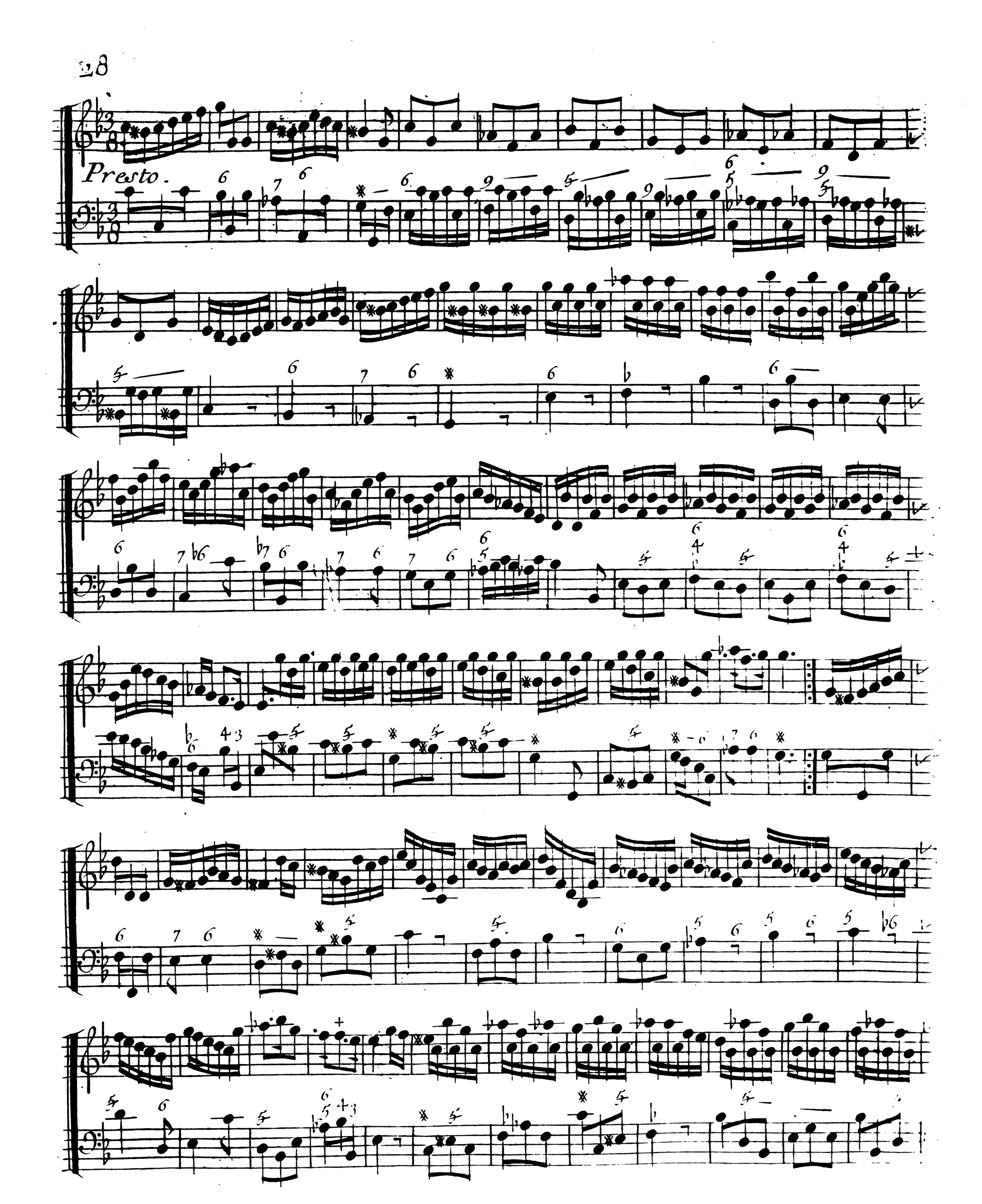
Presto.

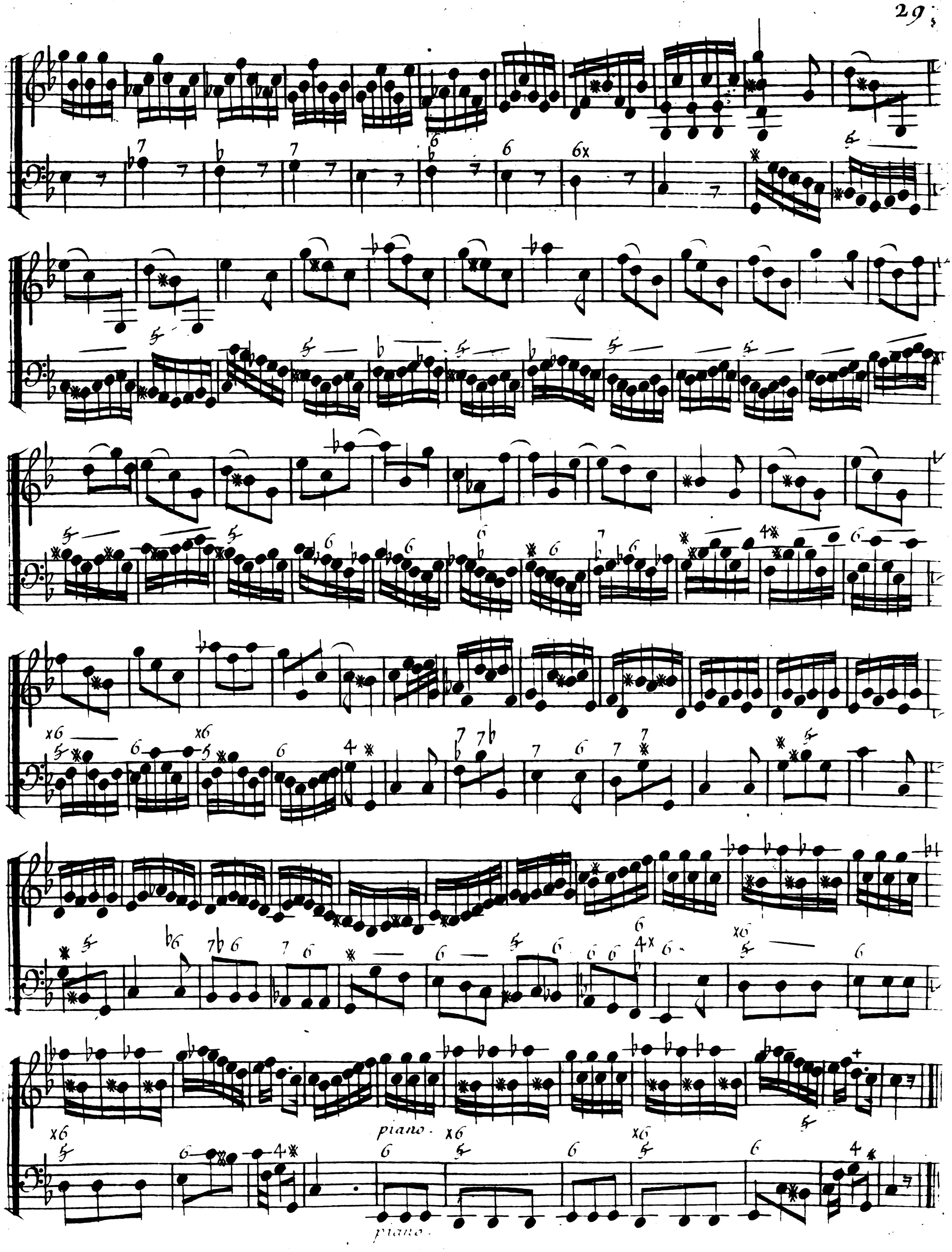
piano.
piano.