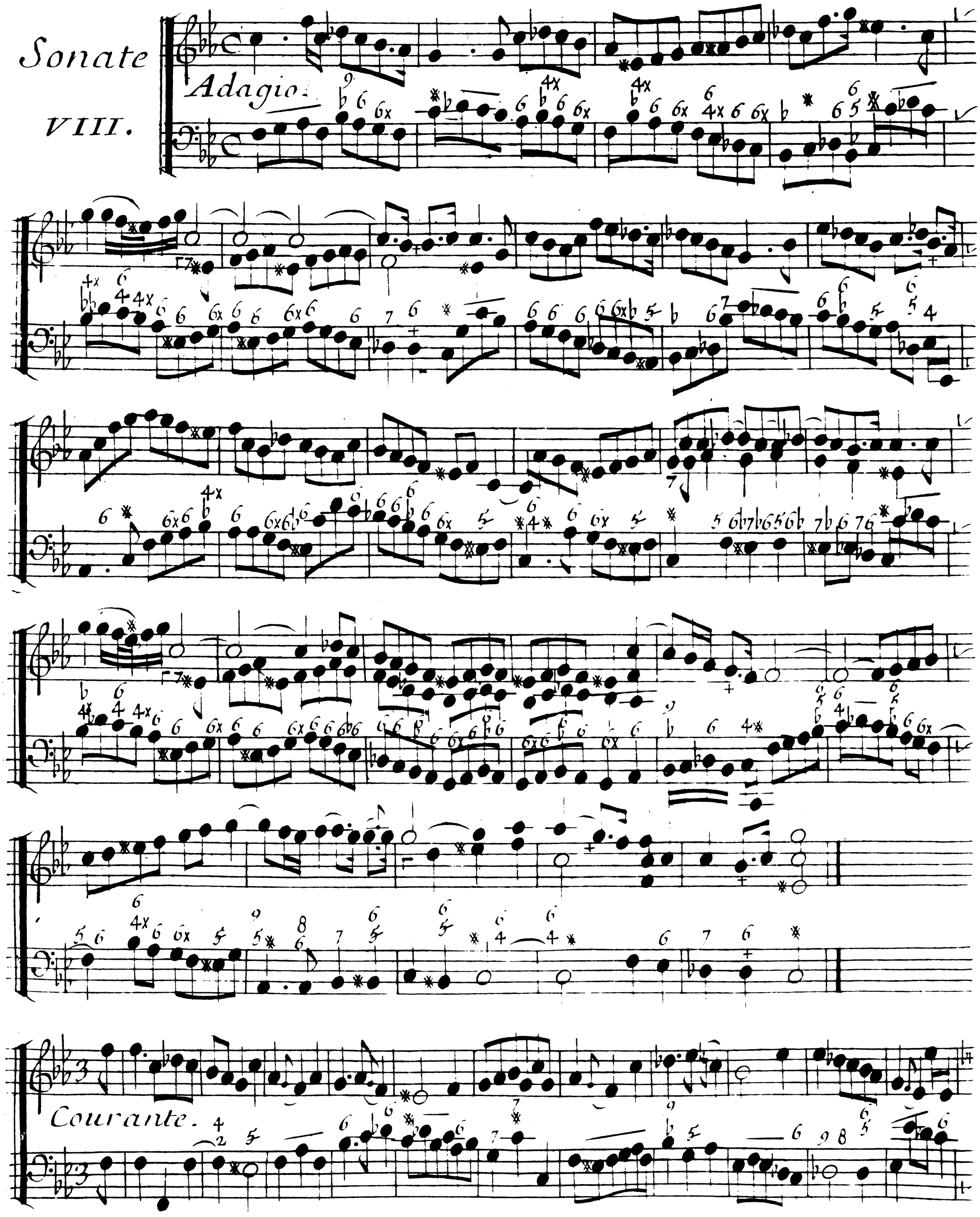
Sonate
VIII.
Adagio.
Courante.

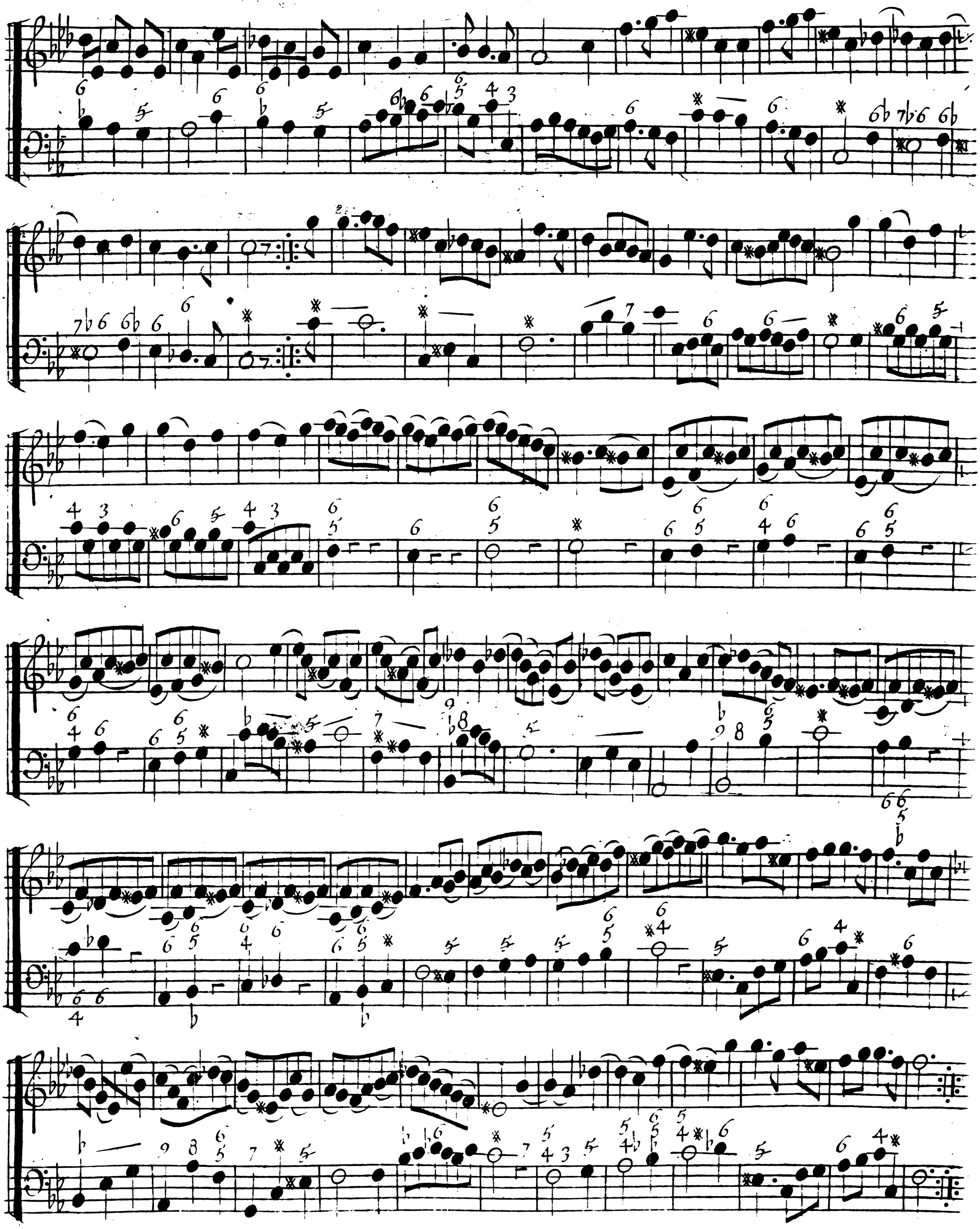

Adagio.

Gay :s:

Rondeau.

fin.

fin.