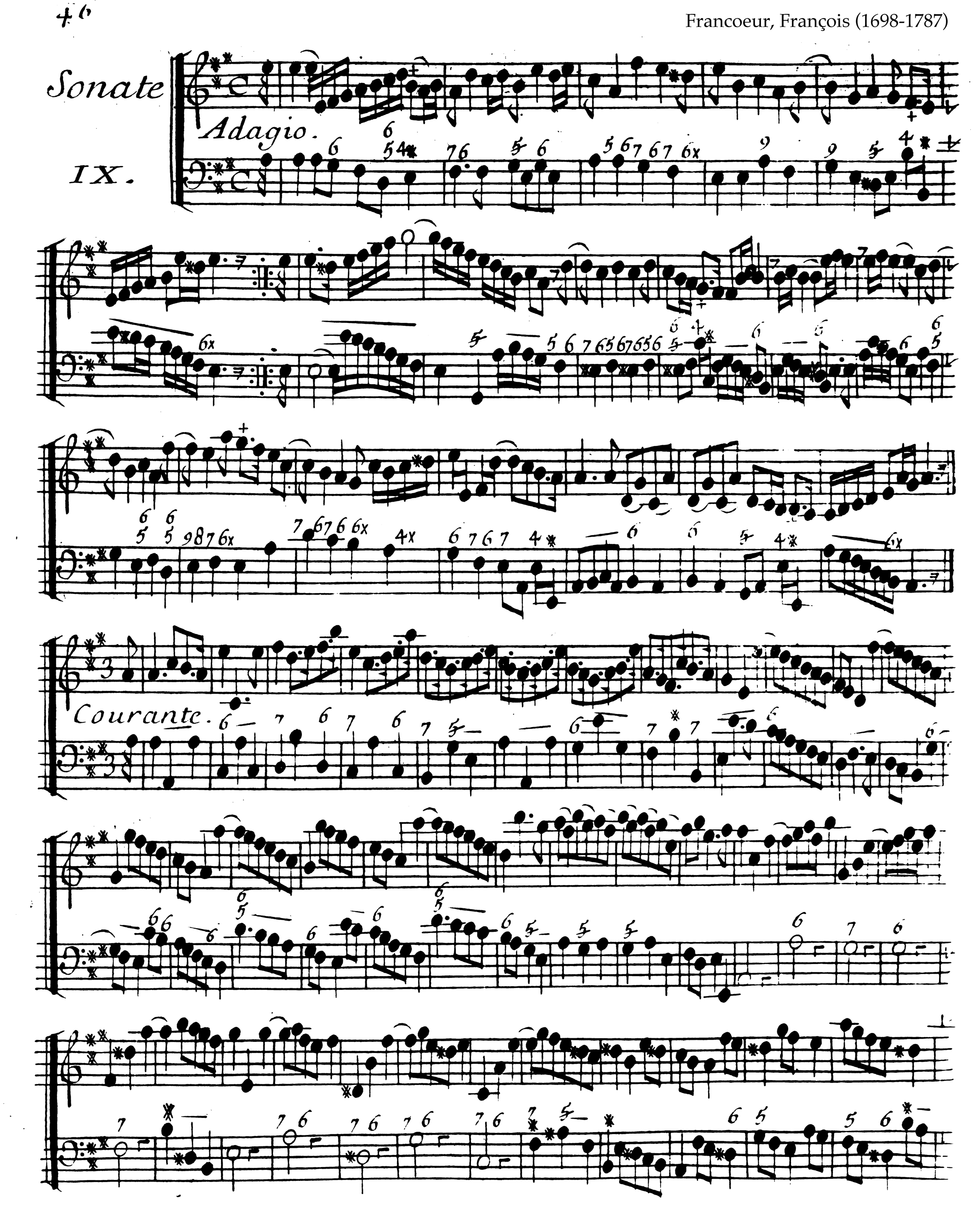
Sonate
IX.
Adagio.
Courante.

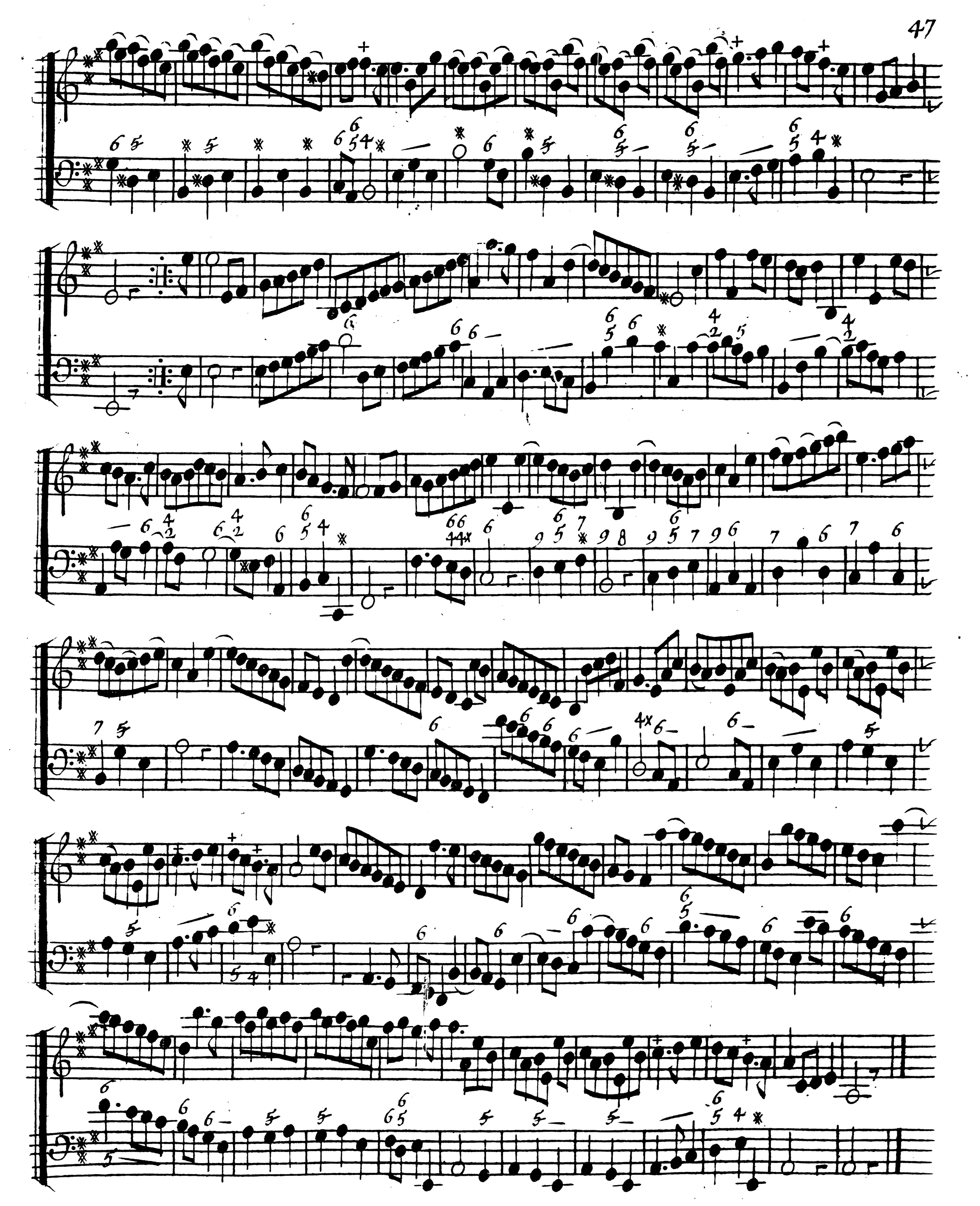

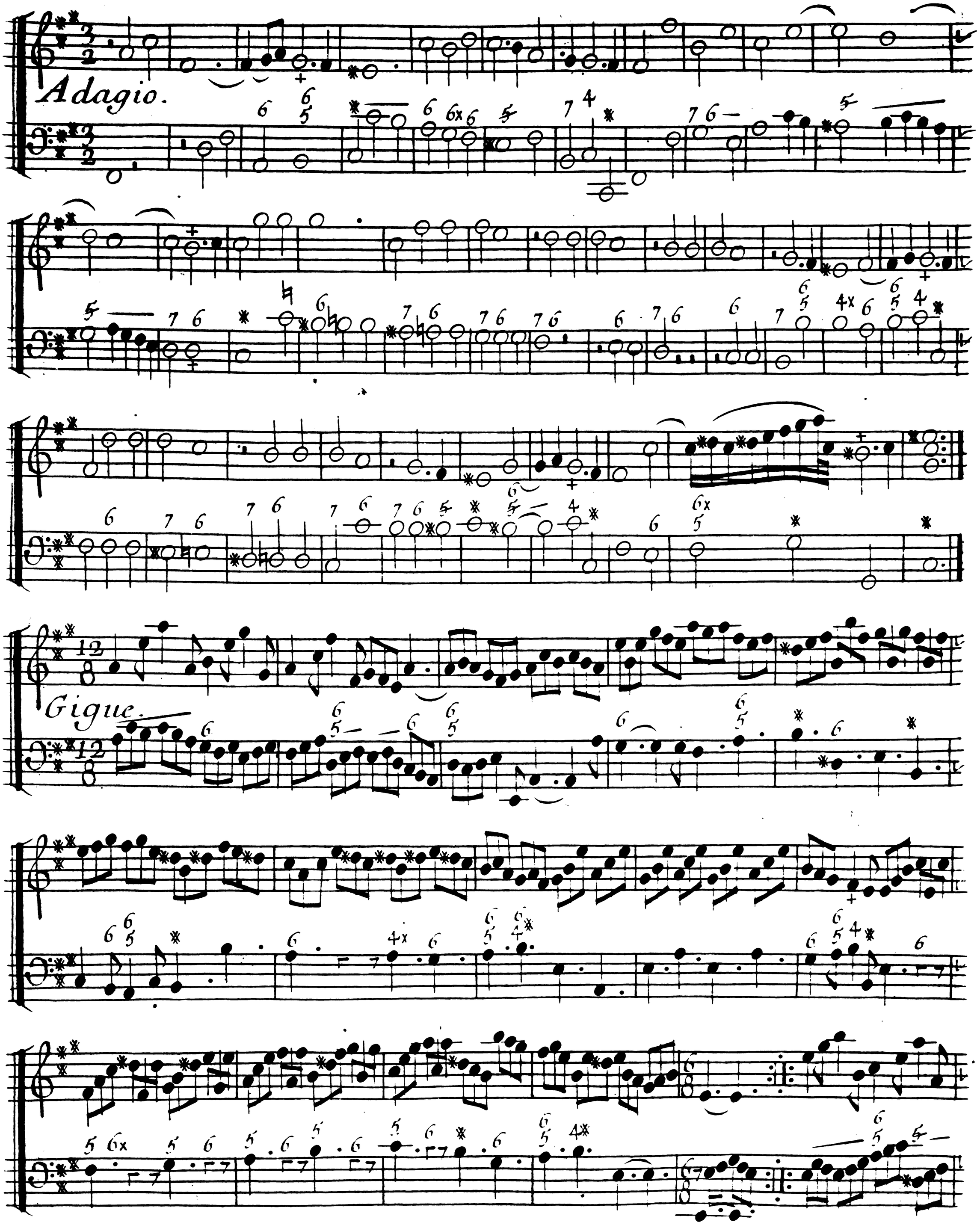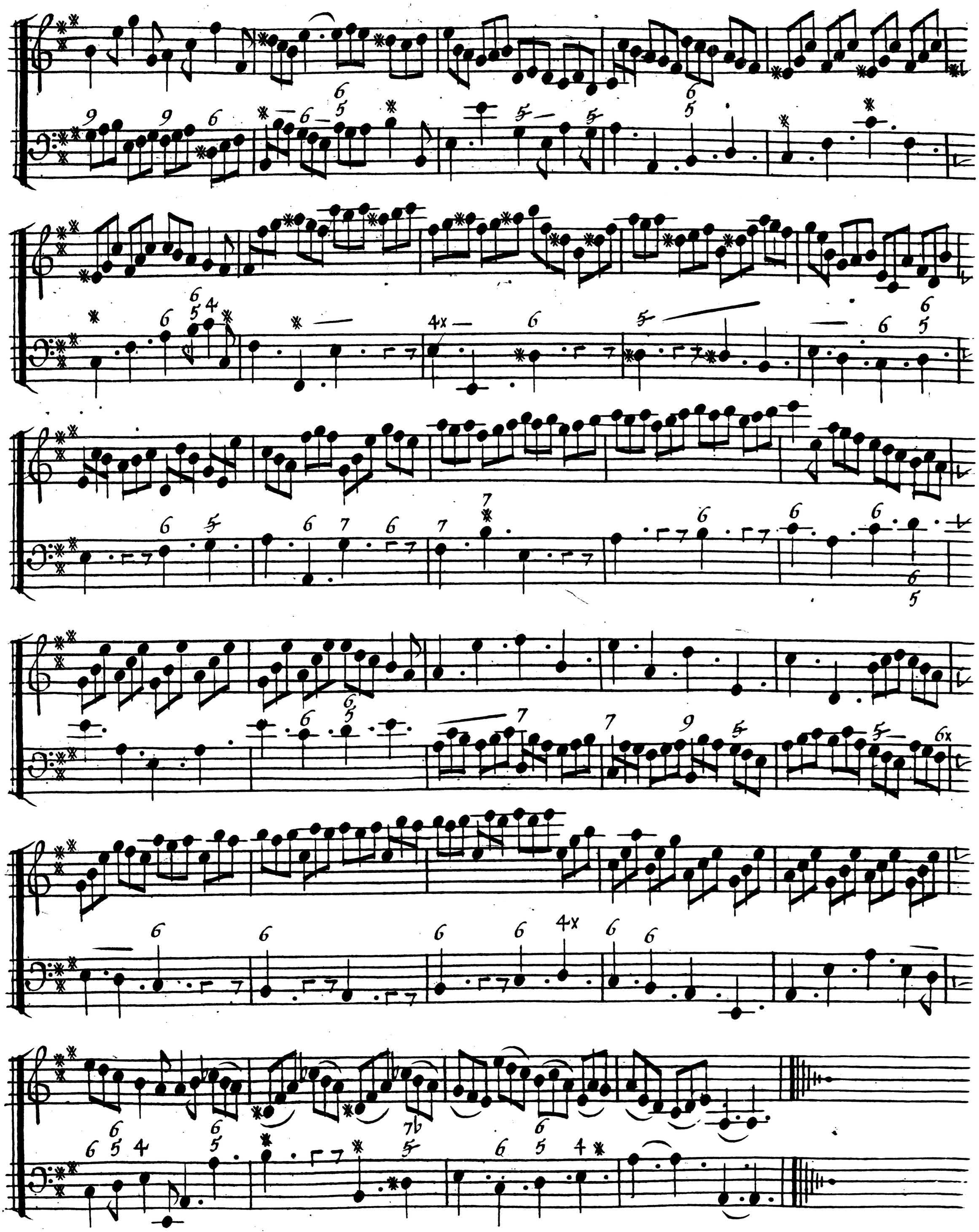
Adagio.
Gigue.