Credo

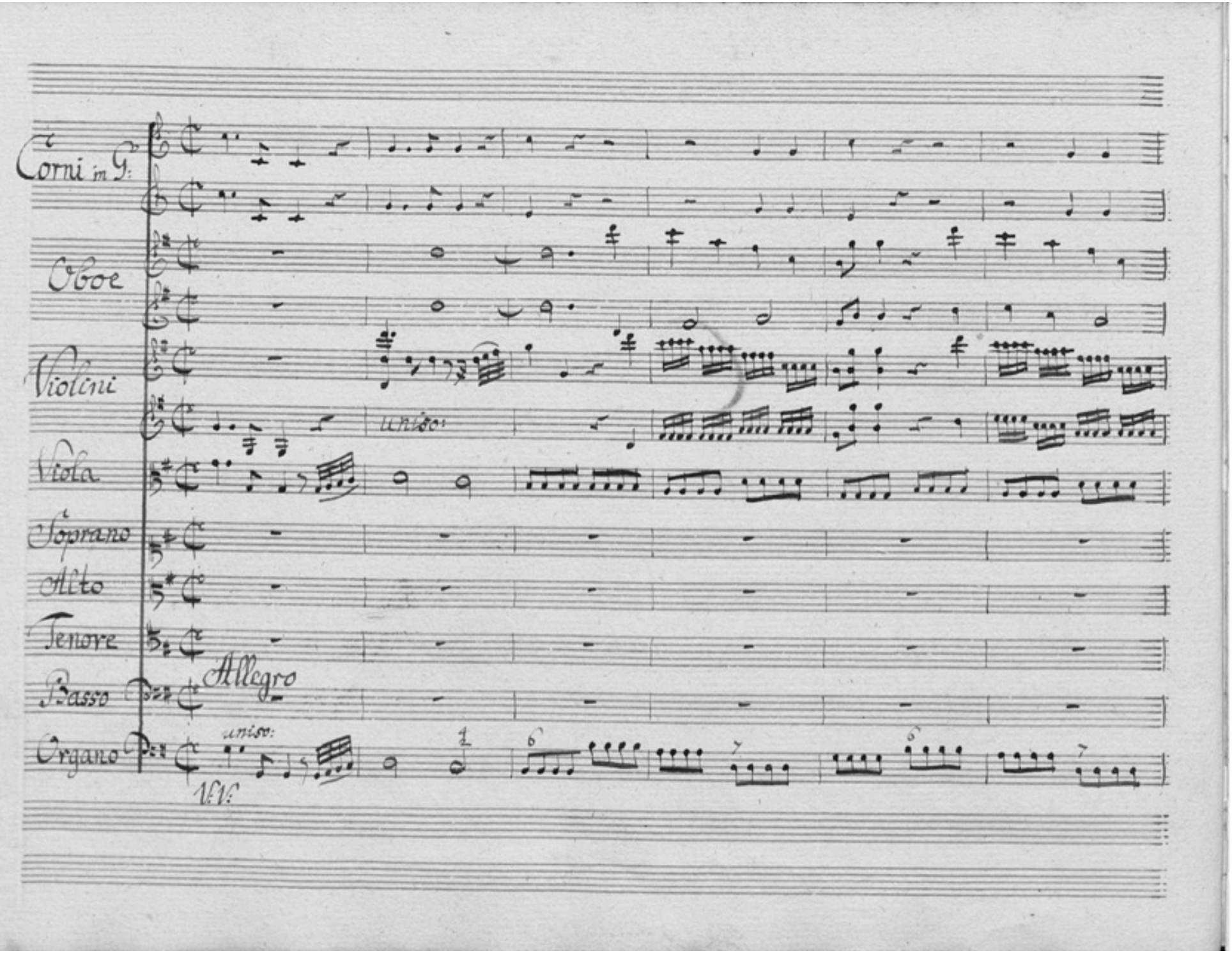
Corni in G:
Oboe
Violini
unisoni
Viola
Soprano
Alto
Tenore
Basso
Allegro
Organo
unisoni
V.V.

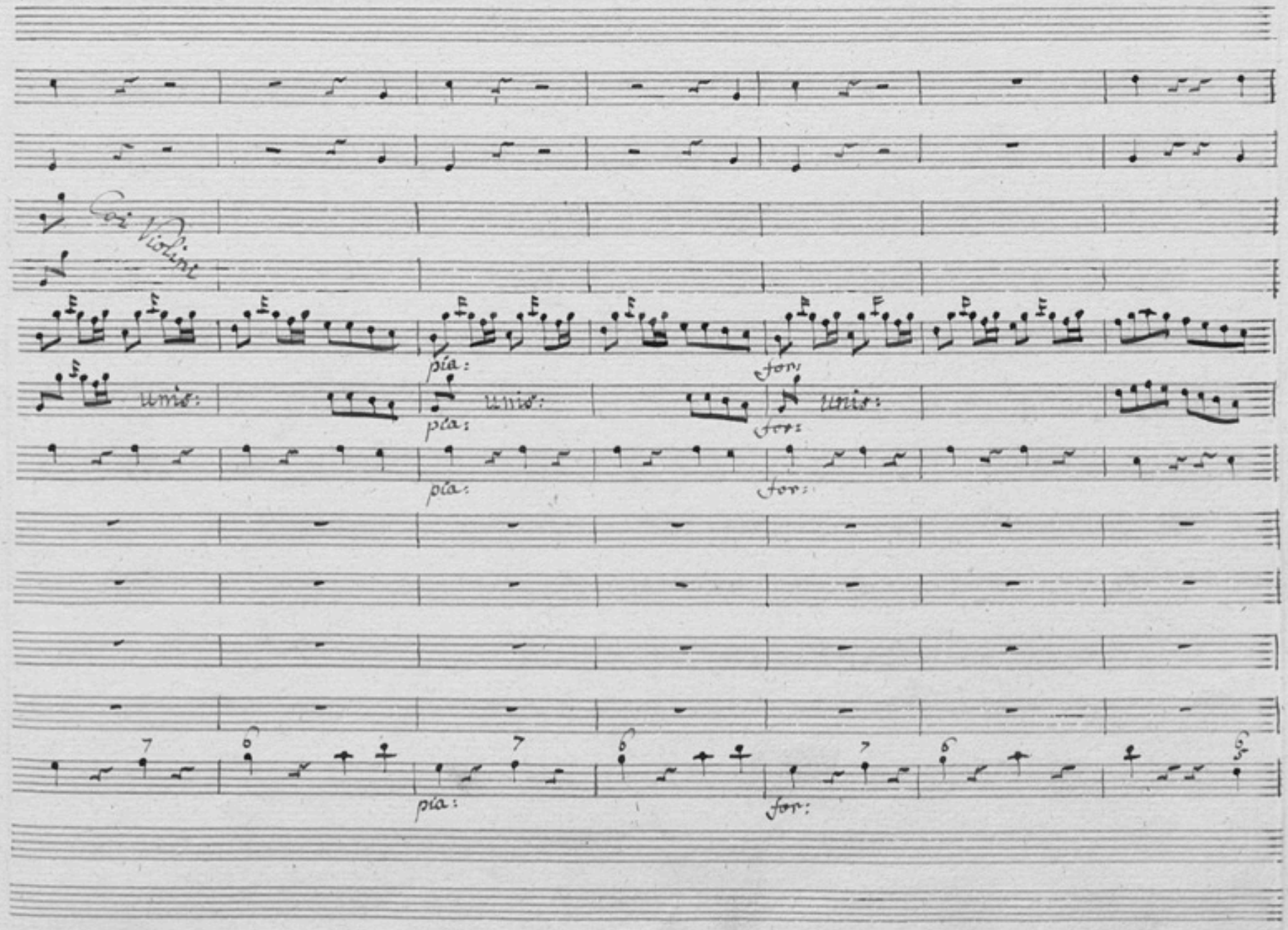
Co: Violini
pia:
for:
unis:
pia:
for:
pia:
for:
pia:
for:

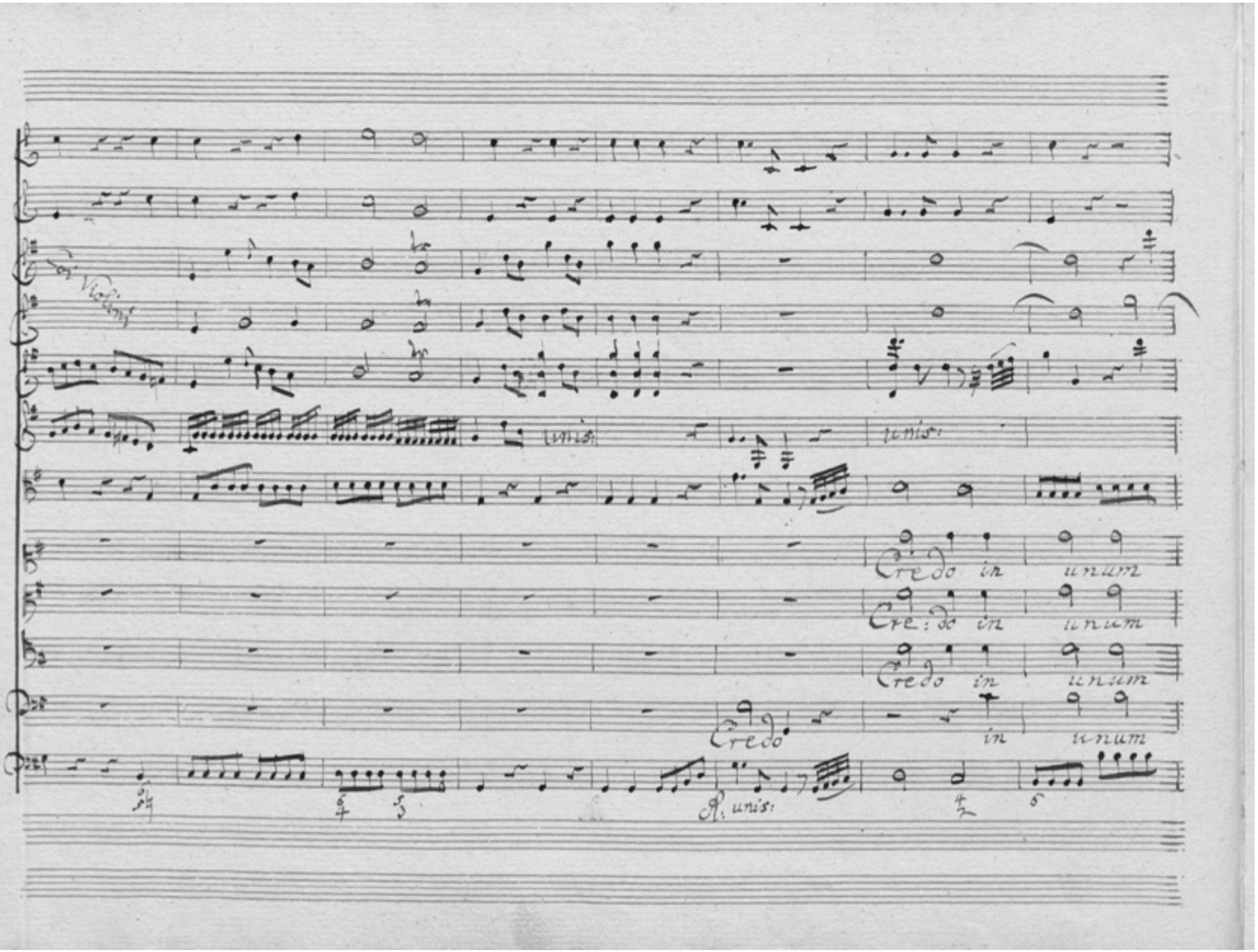
Viol.
unis:
unis:
Credo in unum
Cre: do in unum
Credo in unum
Credo
in unum
R. unis:

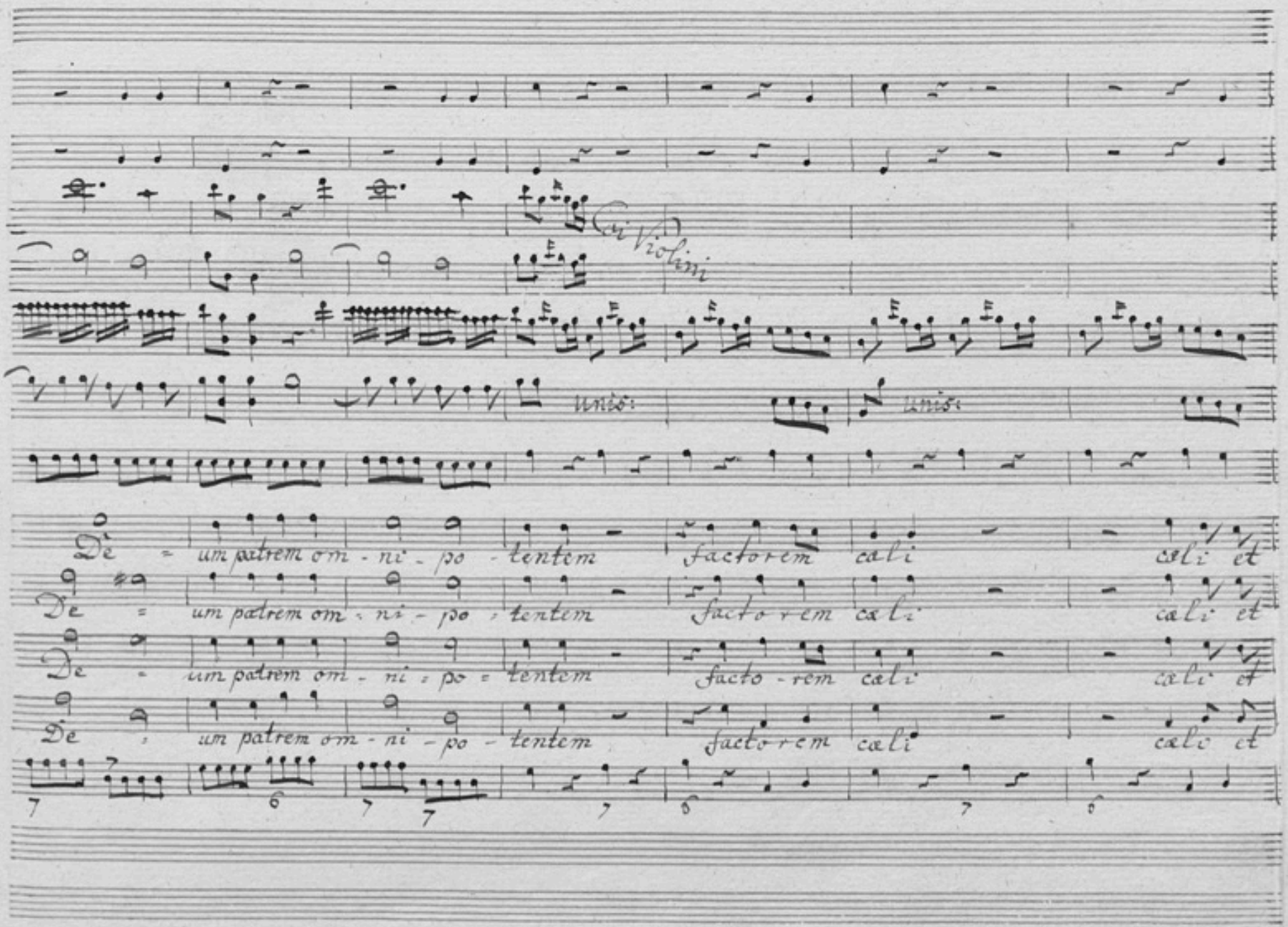
Vi Violini
unis:
unis:
De = um patrem om - ni - po - tentem factorem cæli cæli et
De = um patrem om - ni - po - tentem facto rem cæli cæli et
De = um patrem om - ni - po - tentem facto - rem cæli cæli et
De = um patrem om - ni - po - tentem facto rem cæli cæle et

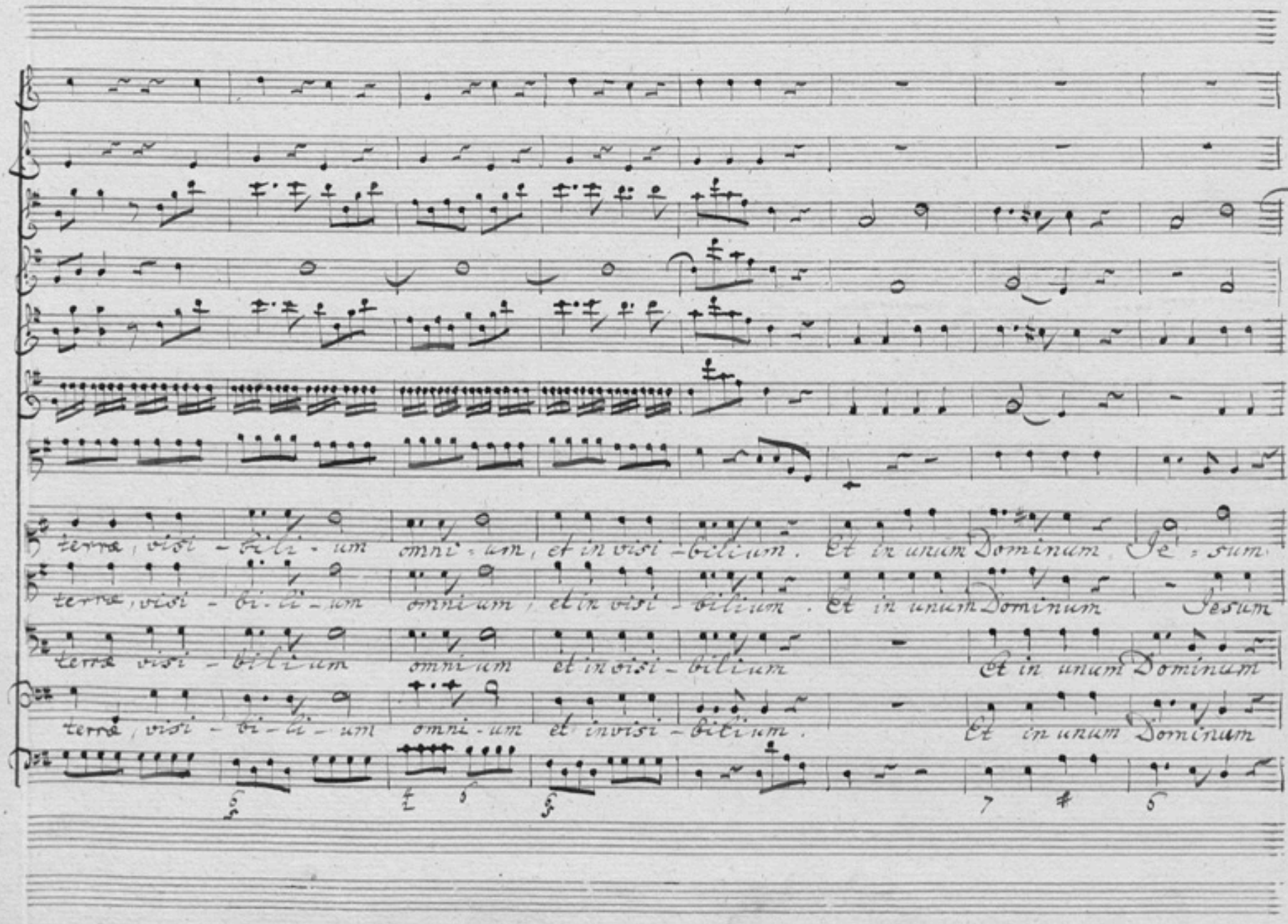
terra, visi - bi - li - um omni - um, et in visi - bilium. Et in unum Dominum Je - sum
terra, visi - bi - li - um omni - um, et in visi - bilium. Et in unum Dominum Jesum
terra visi - bi - li - um omni - um et in visi - bilium Et in unum Dominum
terra, visi - bi - li - um omni - um et in visi - bilium. Et in unum Dominum

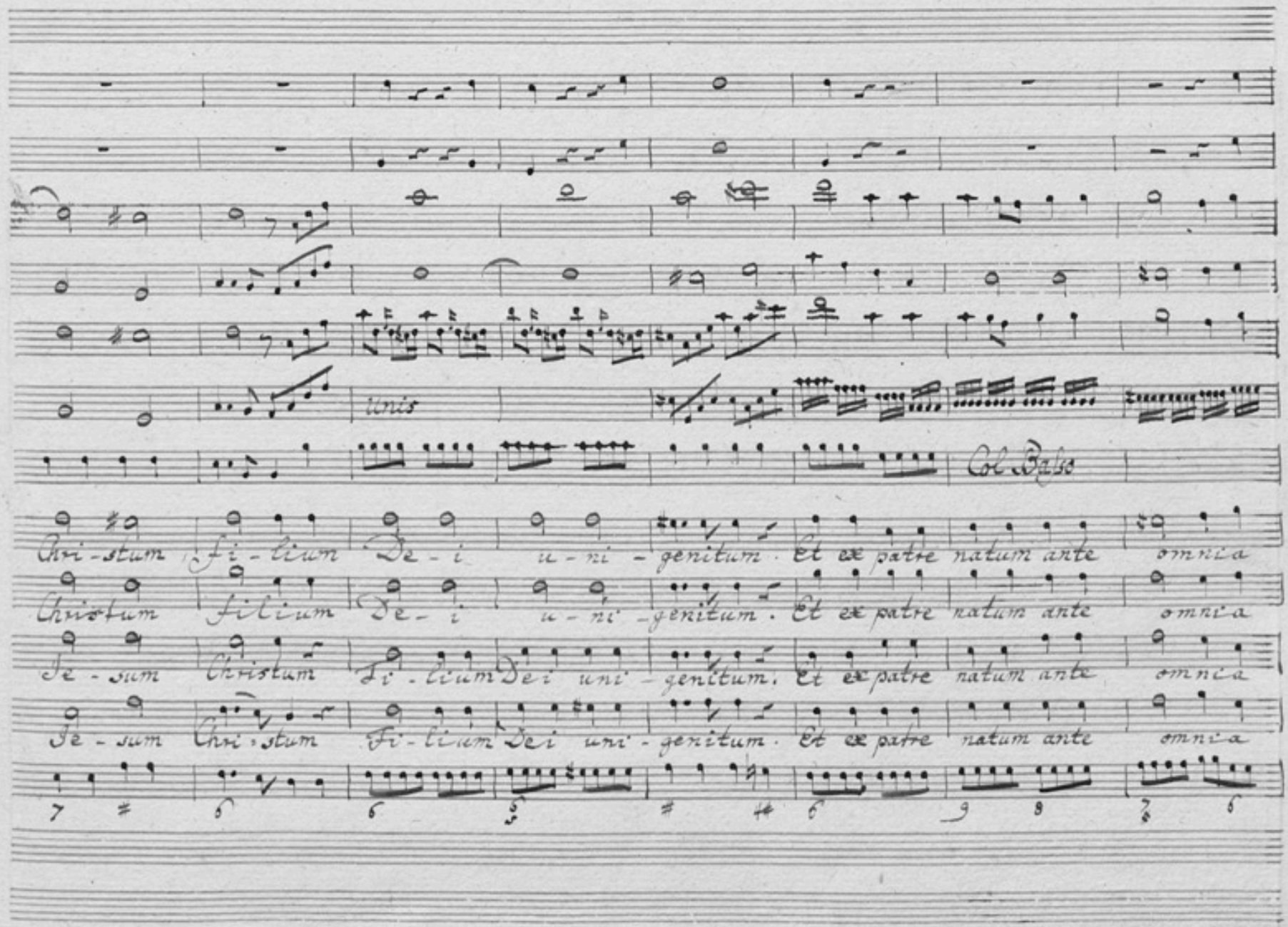
unis
Col Basso
Chri-stum fi-lium De-i u-ni-genitum. Et ex patre natum ante omnia
Christum filium De-i u-ni-genitum. Et ex patre natum ante omnia
De-um Christum fi-lium Dei uni-genitum. Et ex patre natum ante omnia
De-um Chri-stum fi-lium Dei uni-genitum. Et ex patre natum ante omnia

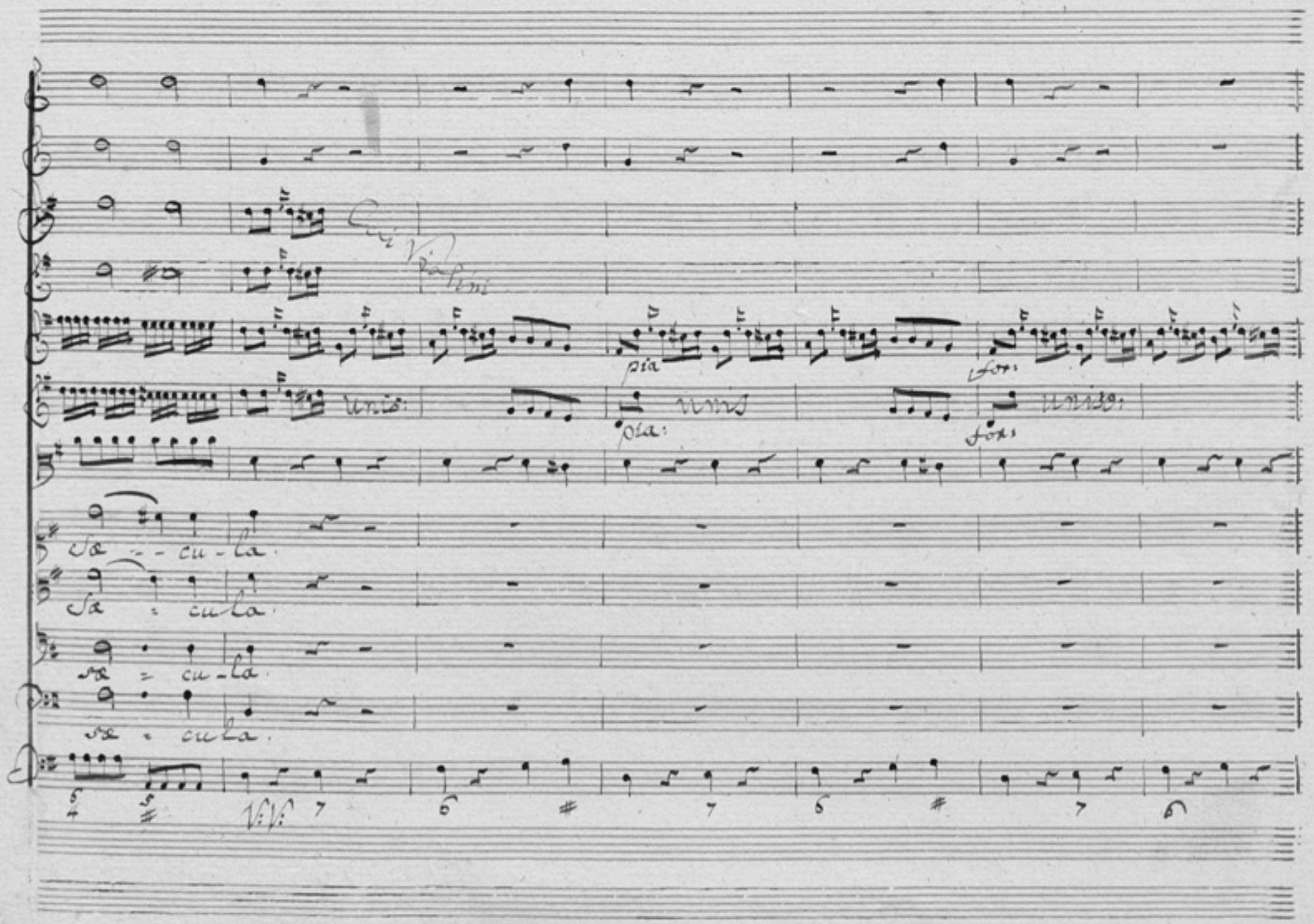
Cui Violini
unis:
pia
unis
pia:
for:
unis:
for:
sæ - - cu - la.
sæ - cu la.
sæ - cu - la.
sæ - cu la.
V:V:

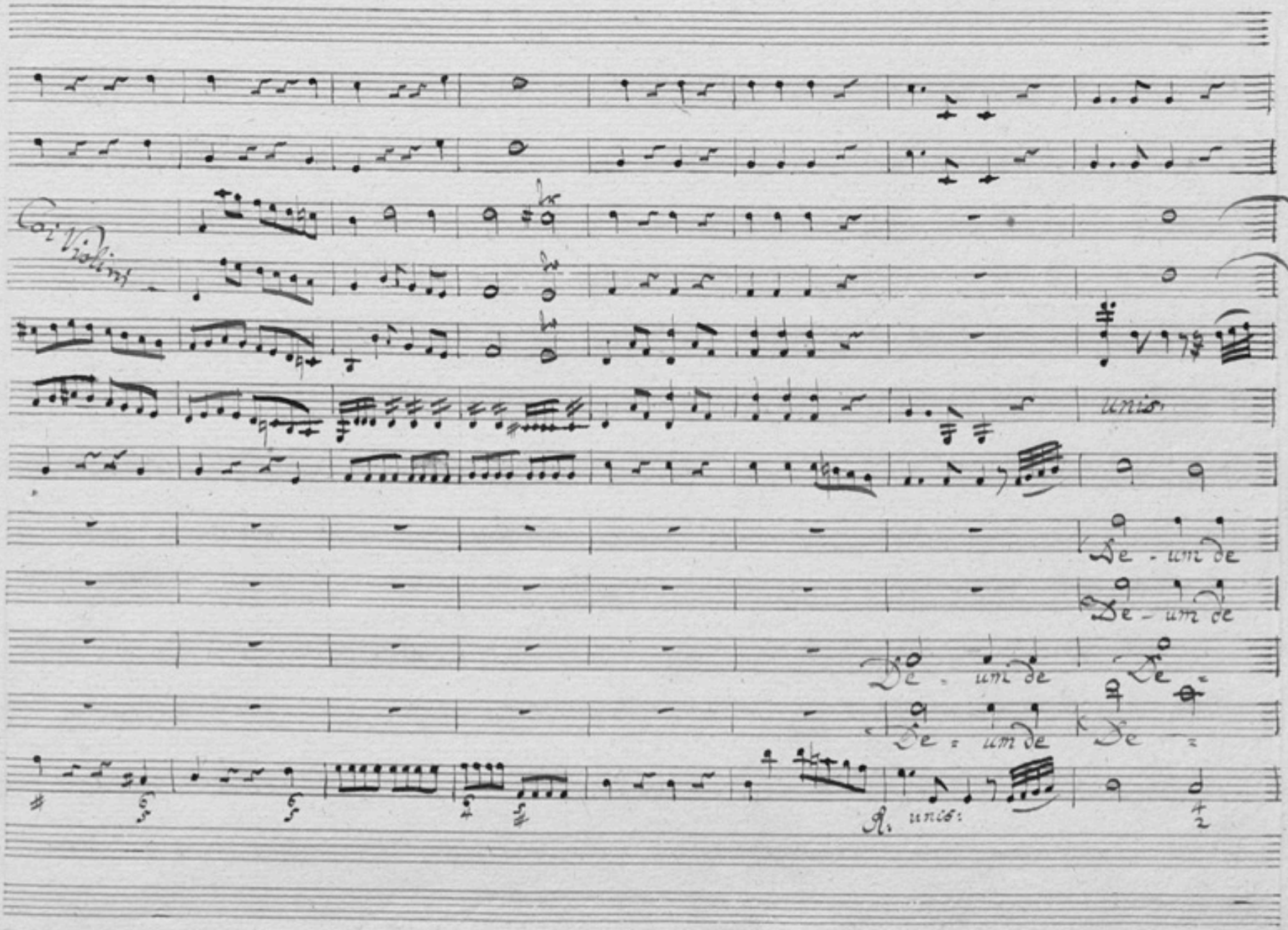
Coi Violini
unis.
De - um de
De - um de
De - um de
De
De - um de
De
R. unis:

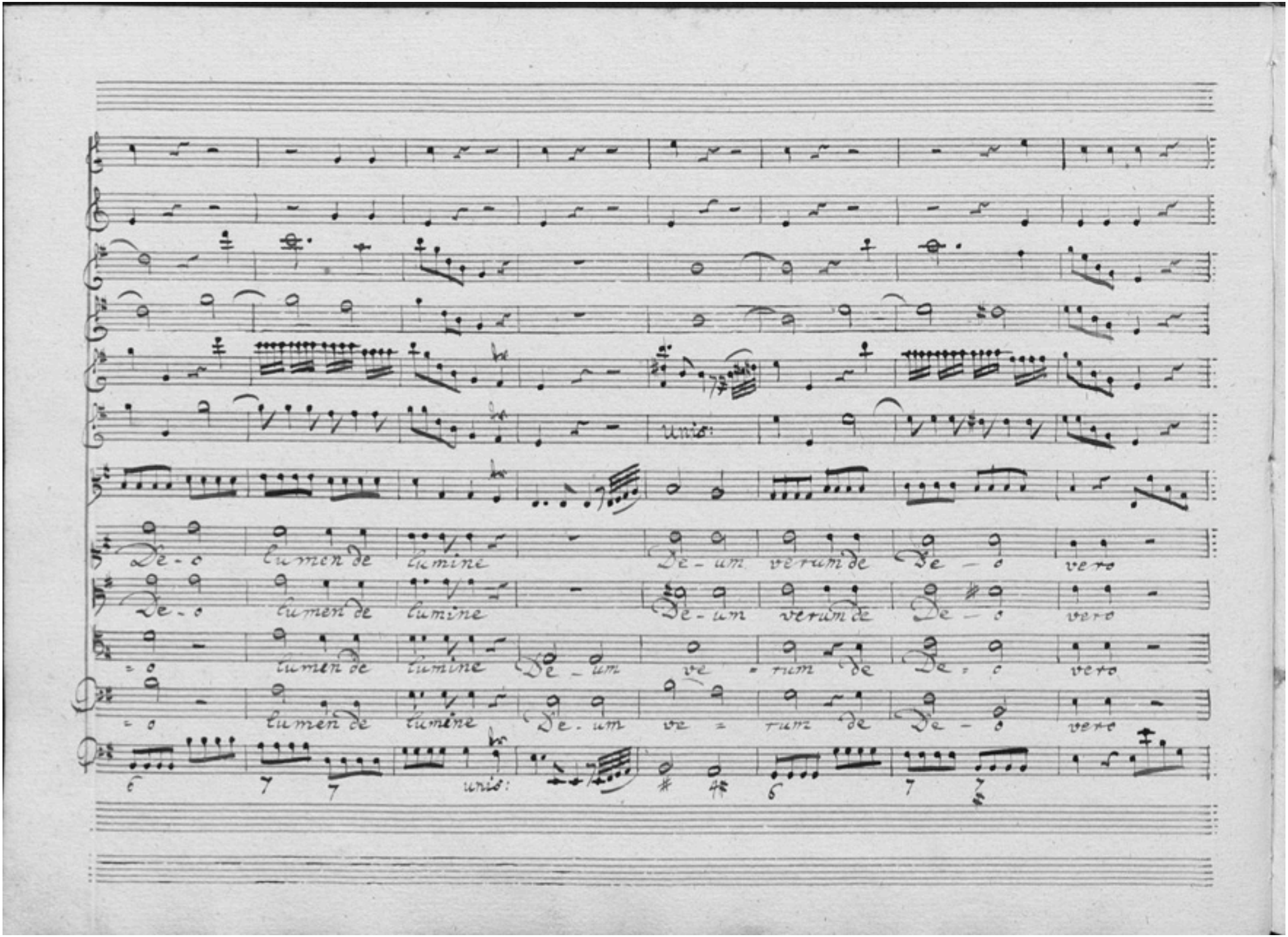
unis:
De - o lumen de lumine De - um verum de De - o vero
De - o lumen de lumine De - um verum de De - o vero
= o lumen de lumine De - um ve = rum de De = o vero
= o lumen de lumine De - um ve = rum de De - o vero
6 7 7 unis: 6 7 7

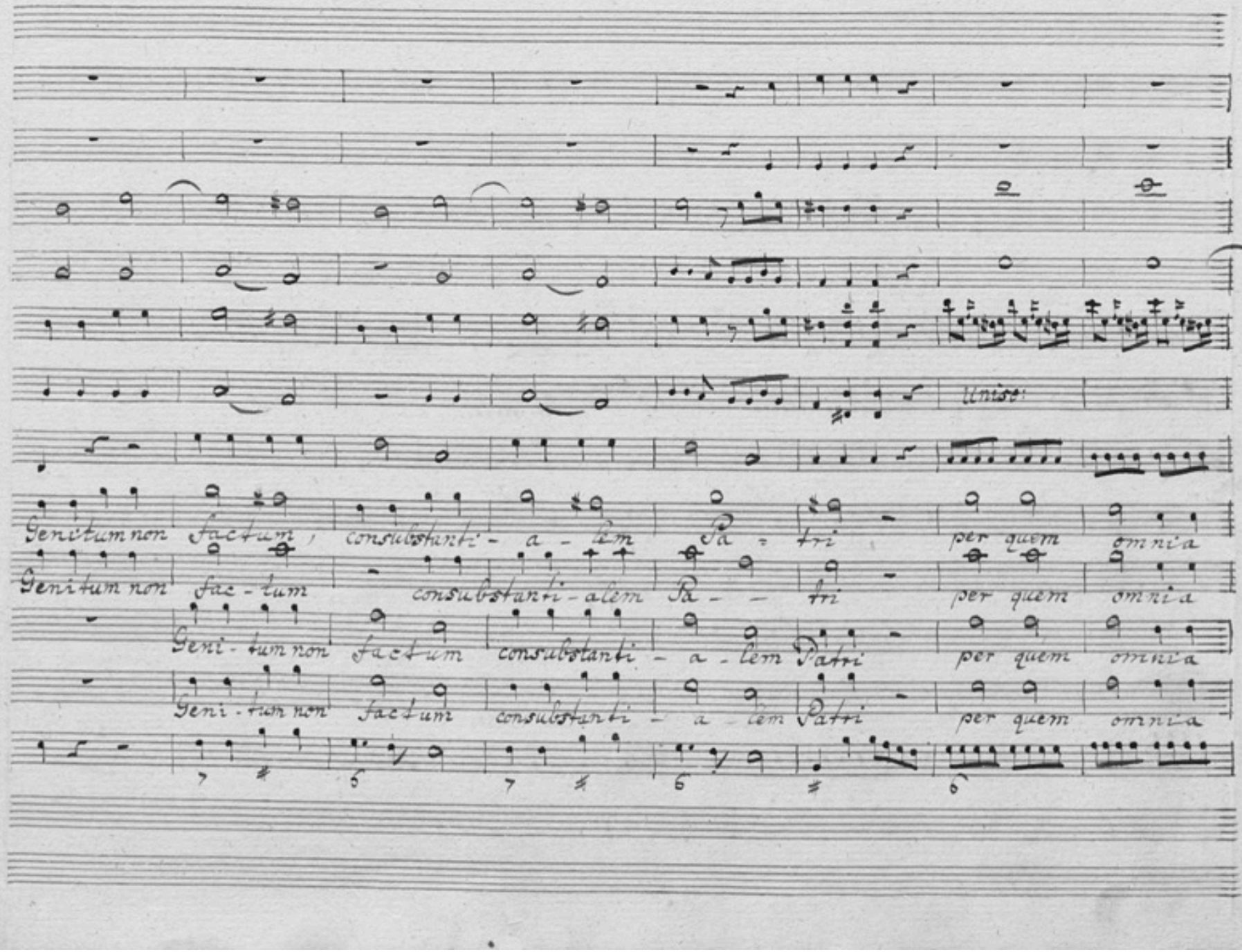
Genitum non factum, consubstanti- a - lem Pa = tri per quem omnia
Genitum non fac - tum consubstanti - alem Pa - - tri per quem omnia
Geni - tum non factum consubstanti - a - lem Patri per quem omnia
Geni - tum non factum consubstanti - a - lem Patri per quem omnia

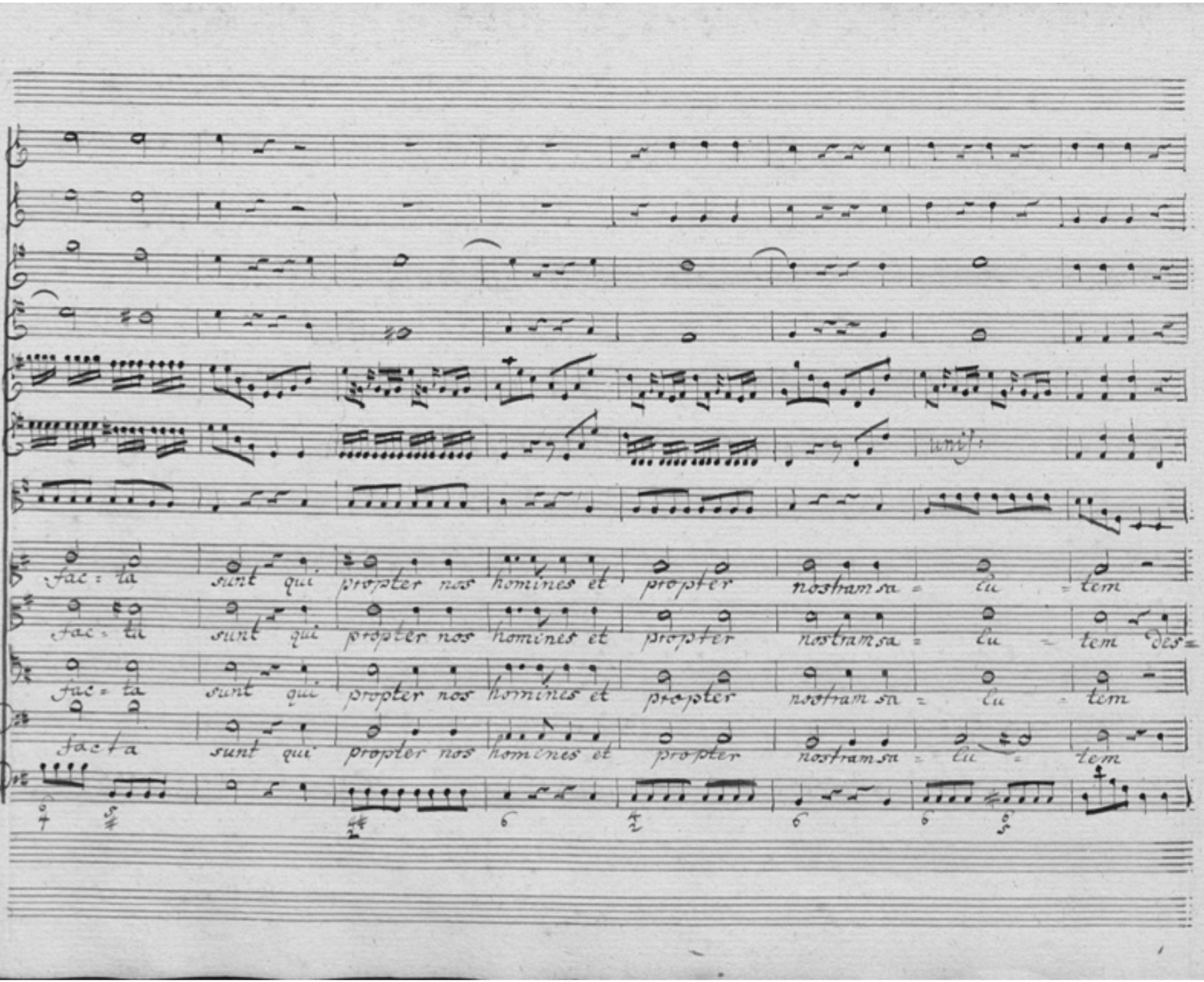
fac = ta sunt qui propter nos homines et propter nostram sa = lu = tem
fac = ta sunt qui propter nos homines et propter nostram sa = lu = tem des =
fac = ta sunt qui propter nos homines et propter nostram sa = lu = tem
fac ta sunt qui propter nos homines et propter nostram sa = lu = tem

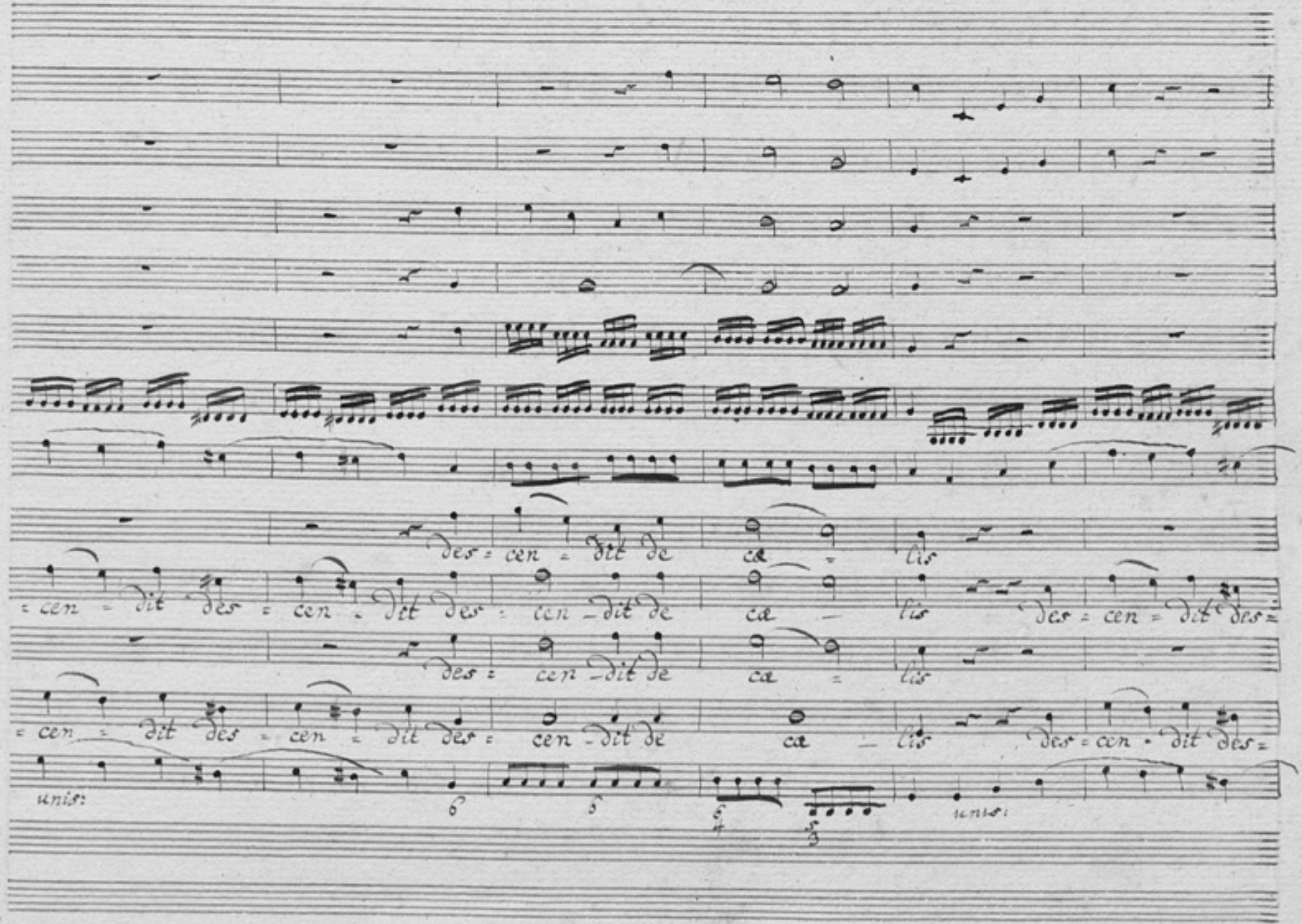
des = cen = dit de ca = lis
= cen = dit des = cen = dit des = cen - dit de ca - lis des = cen = dit des =
des = cen - dit de ca = lis
= cen = dit des = cen = dit des = cen - dit de ca - lis des = cen = dit des =
unis:
6
5
6 4
5 3
unis:

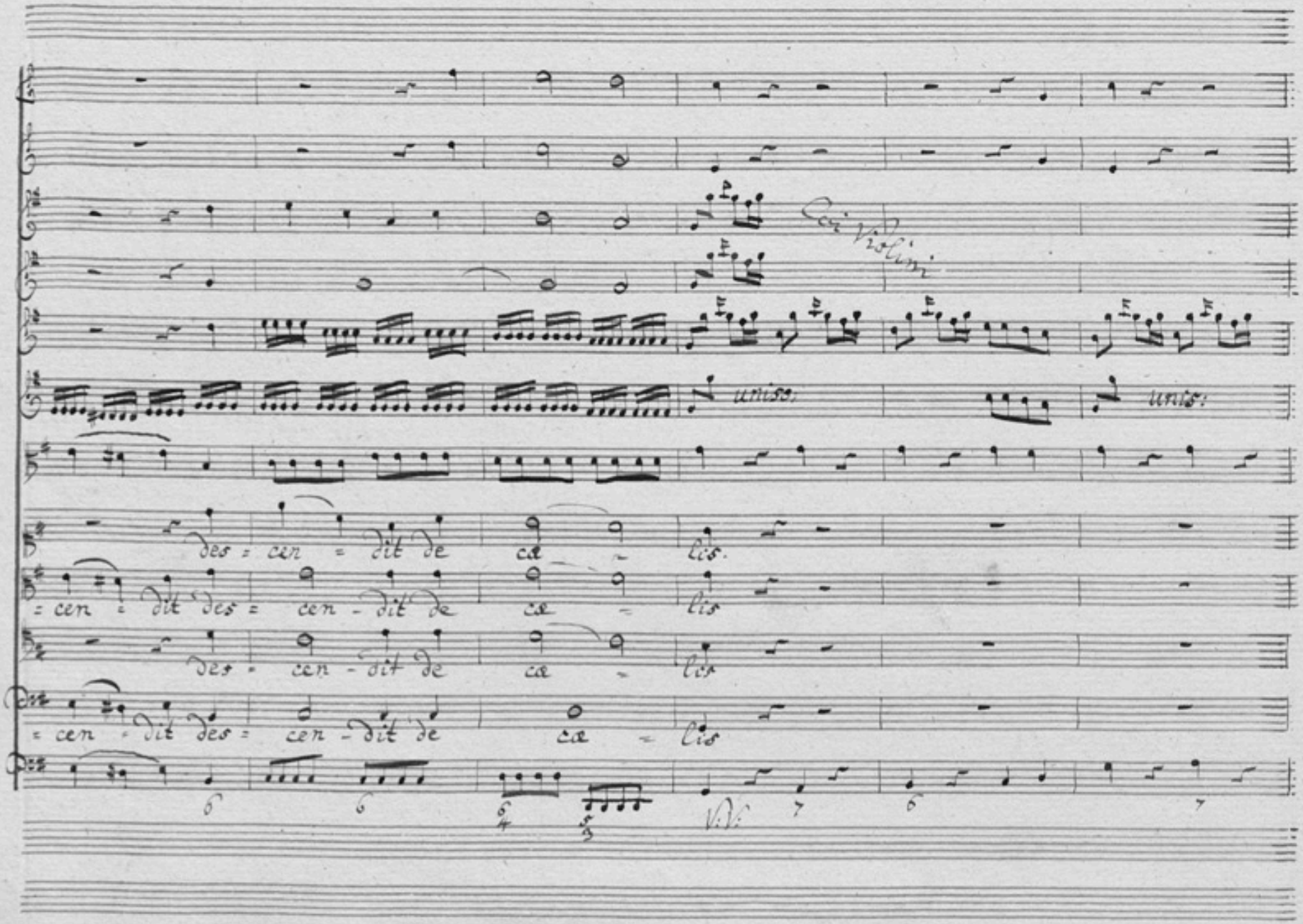

Coi Violini

uniso:

unis:

des = cen = dit de cæ = lis.

= cen = dit des = cen - dit de cæ = lis

des = cen - dit de cæ = lis

= cen = dit des = cen - dit de cæ = lis

6 6 6/4 5/3 V.V. 7 6 7

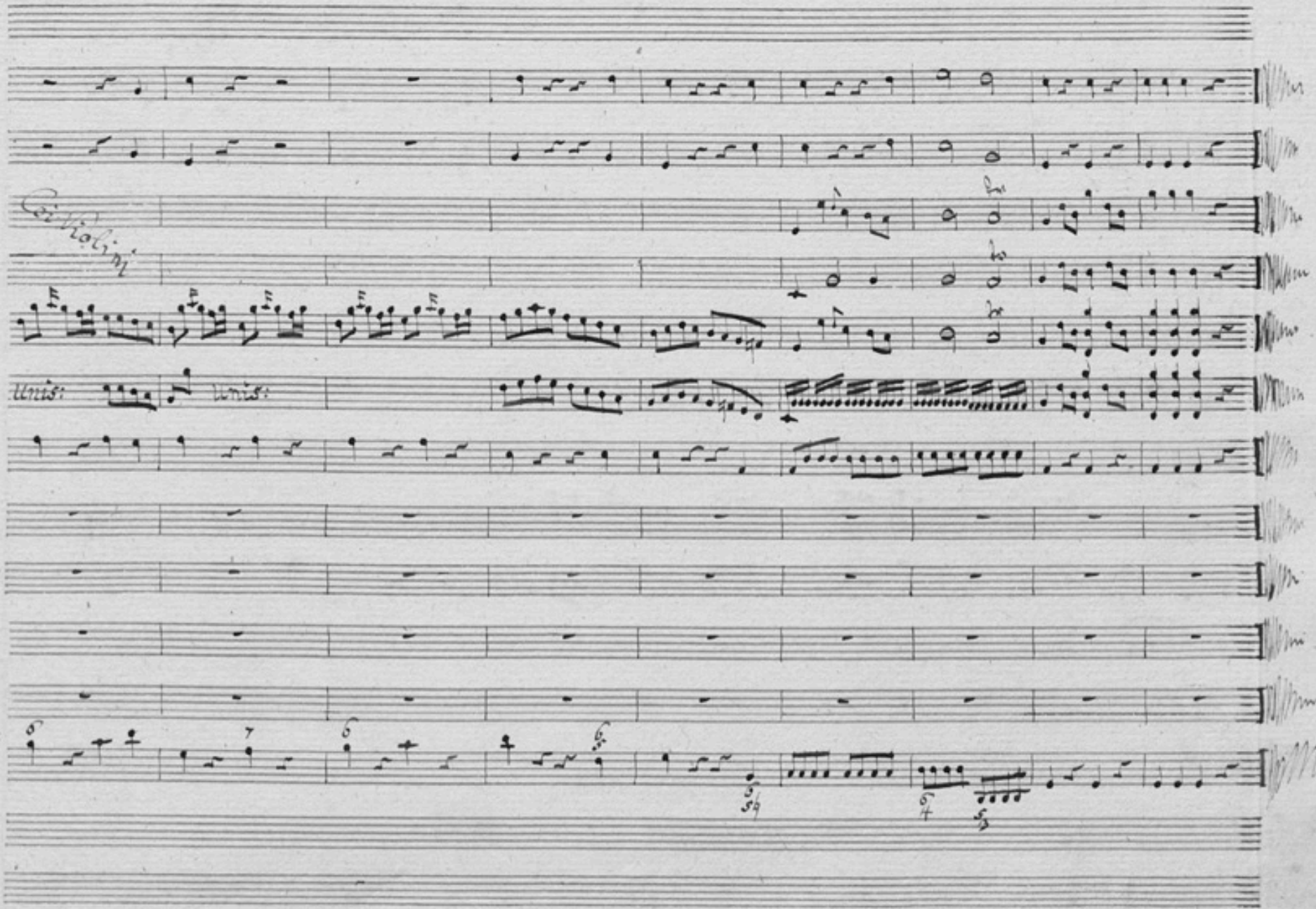
Violini
Unis:
Unis:

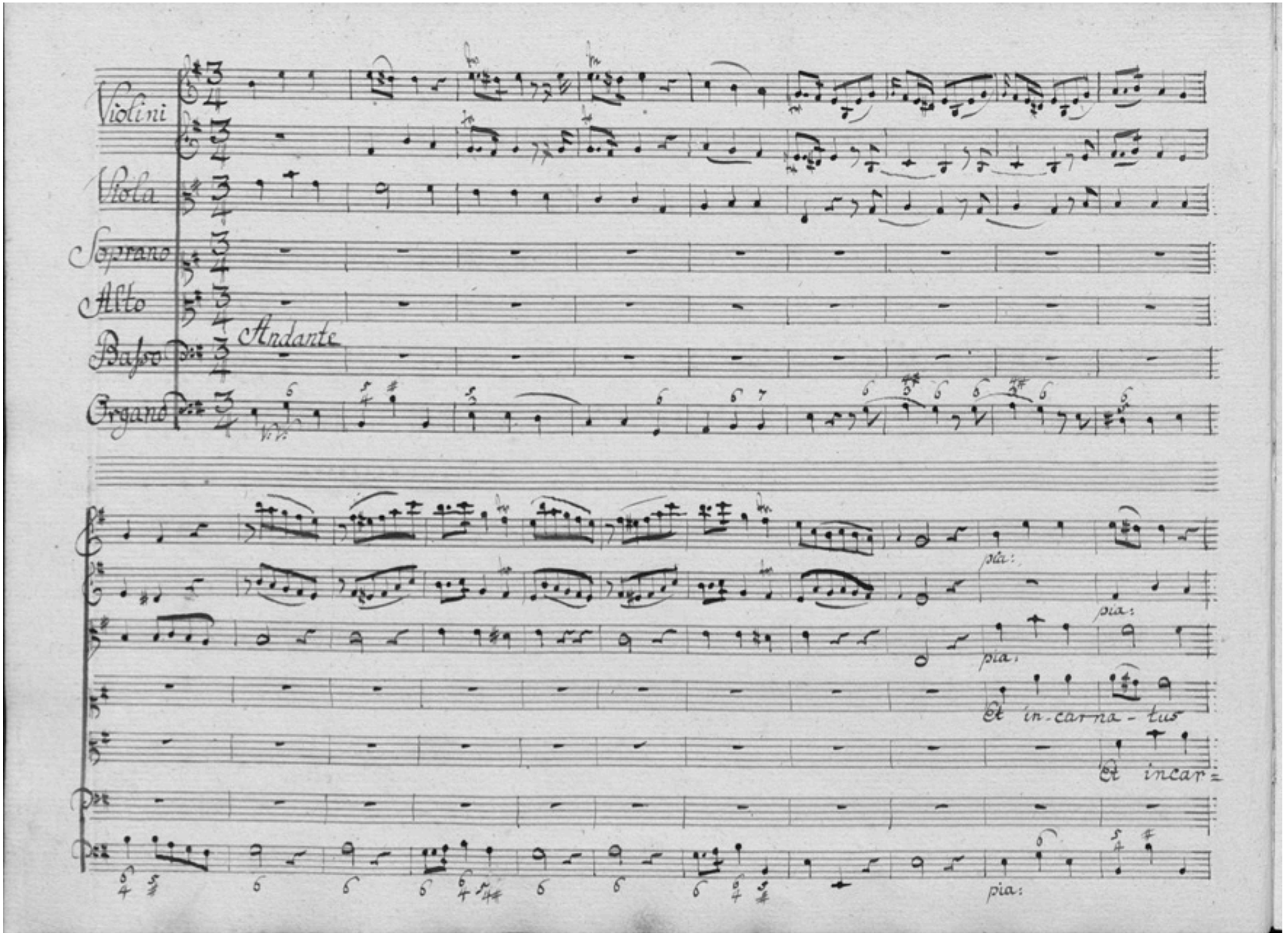
Violini
Viola
Soprano
Alto
Basso
Organo
Andante
pia:
pia:
pia:
Et in-carna-tus
Et incar=
pia:

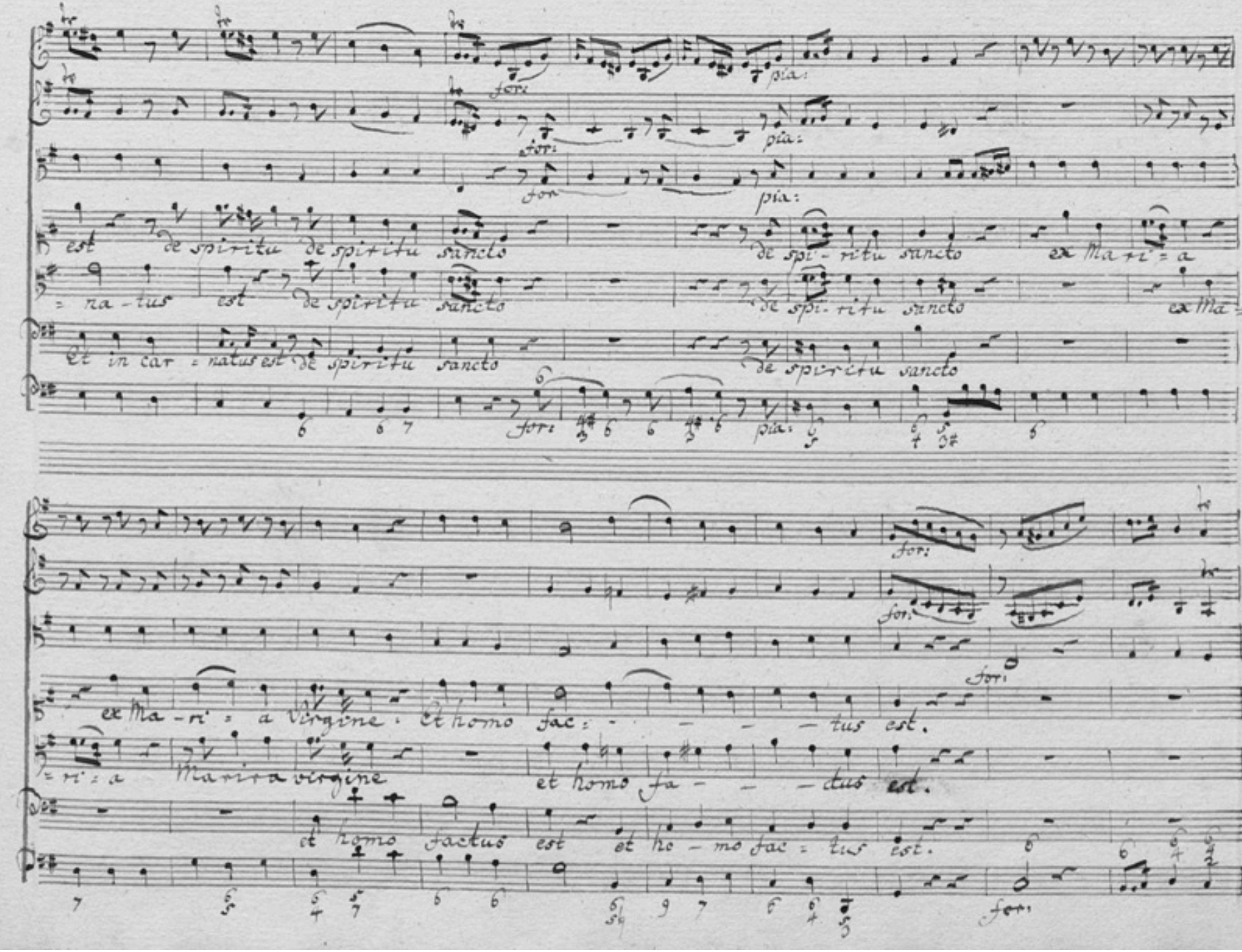
for: pia:
for: pia:
for pia:
est de spiritu de spititu sancto de spi- ritu sancto ex Ma ri = a
= na - tus est de spiritu sancto de spi- ritu sancto ex Ma =
Et in car = natus est de spiritu sancto de spiritu sancto
for: pia:
for:
for:
for:
ex Ma - ri = a Virgine : Et homo fac : - - - - tus est.
= ri = a Maria virgine et homo fa - - - tus est.
et homo factus est et ho - mo fac = tus est.
for:

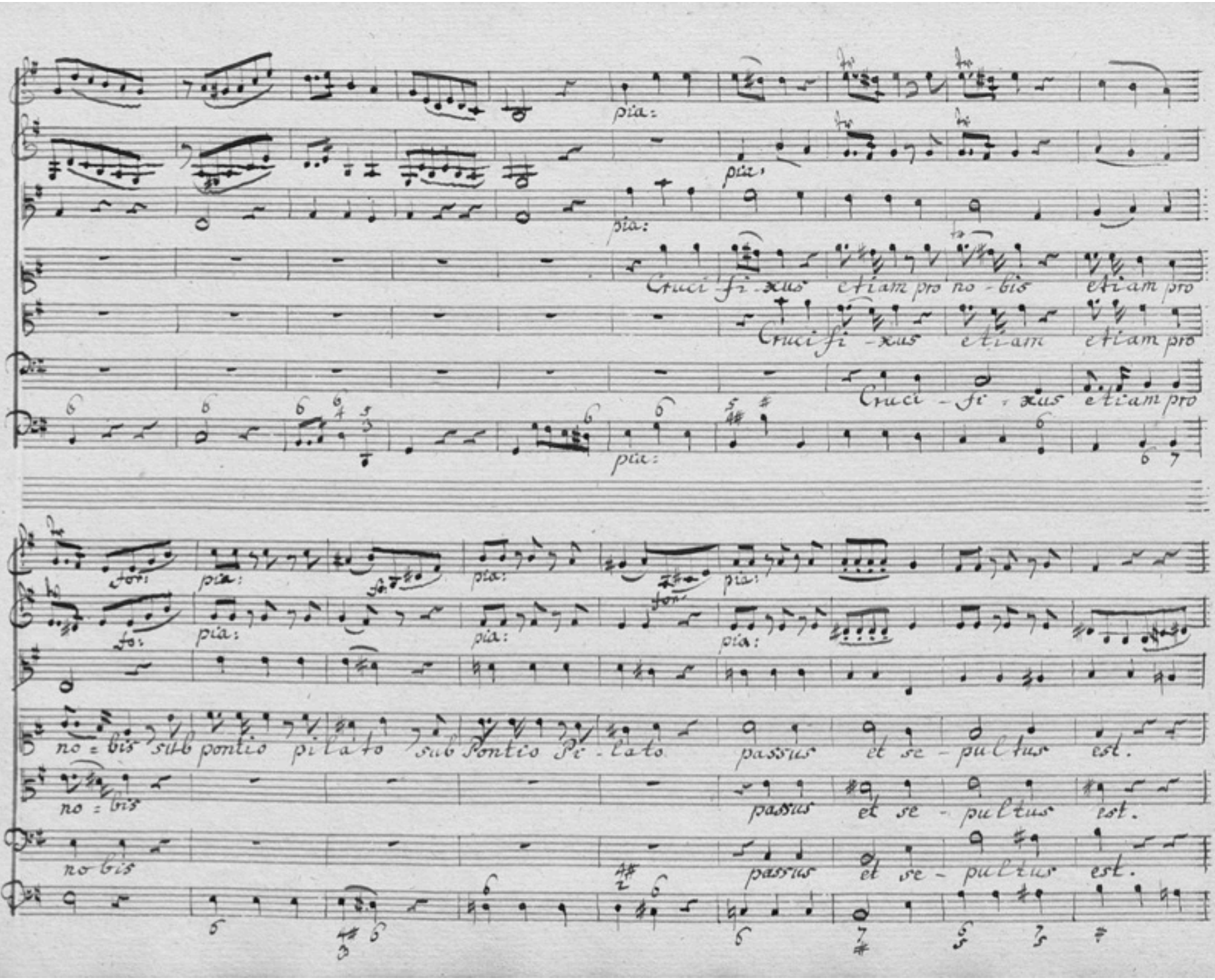
pia:
pia:
pia:
Cruci fi - xus etiam pro no - bis etiam pro
Cruci fi - xus etiam etiam pro
Cruci - fi - xus etiam pro
pia:
ton:
pia:
pia:
ton:
to:
pia:
pia:
pia:
no = bis sub pontio pi lato sub Pontio Pi - lato passus et se - pul tus est.
no = bis
passus et se - pul tus est.
no bis
passus et se - pul tus est.

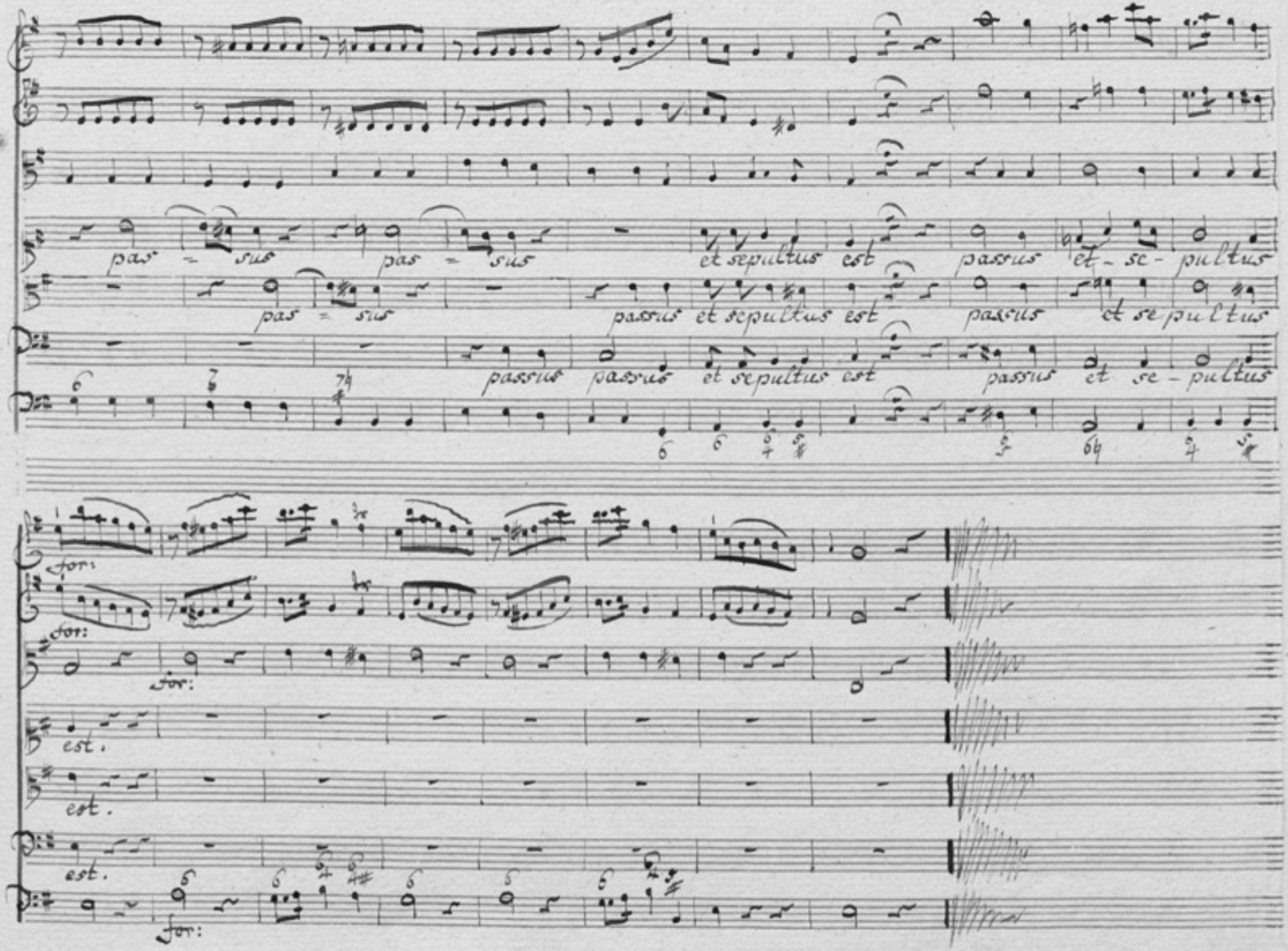
pas = sus
pas = sus
et sepultus est
passus
et - se - pultus
pas = sus
passus et sepultus est
passus
et sepultus
passus
passus
et sepultus est
passus
et se - pultus
for:
for:
for:
est.
est.
est.
for:

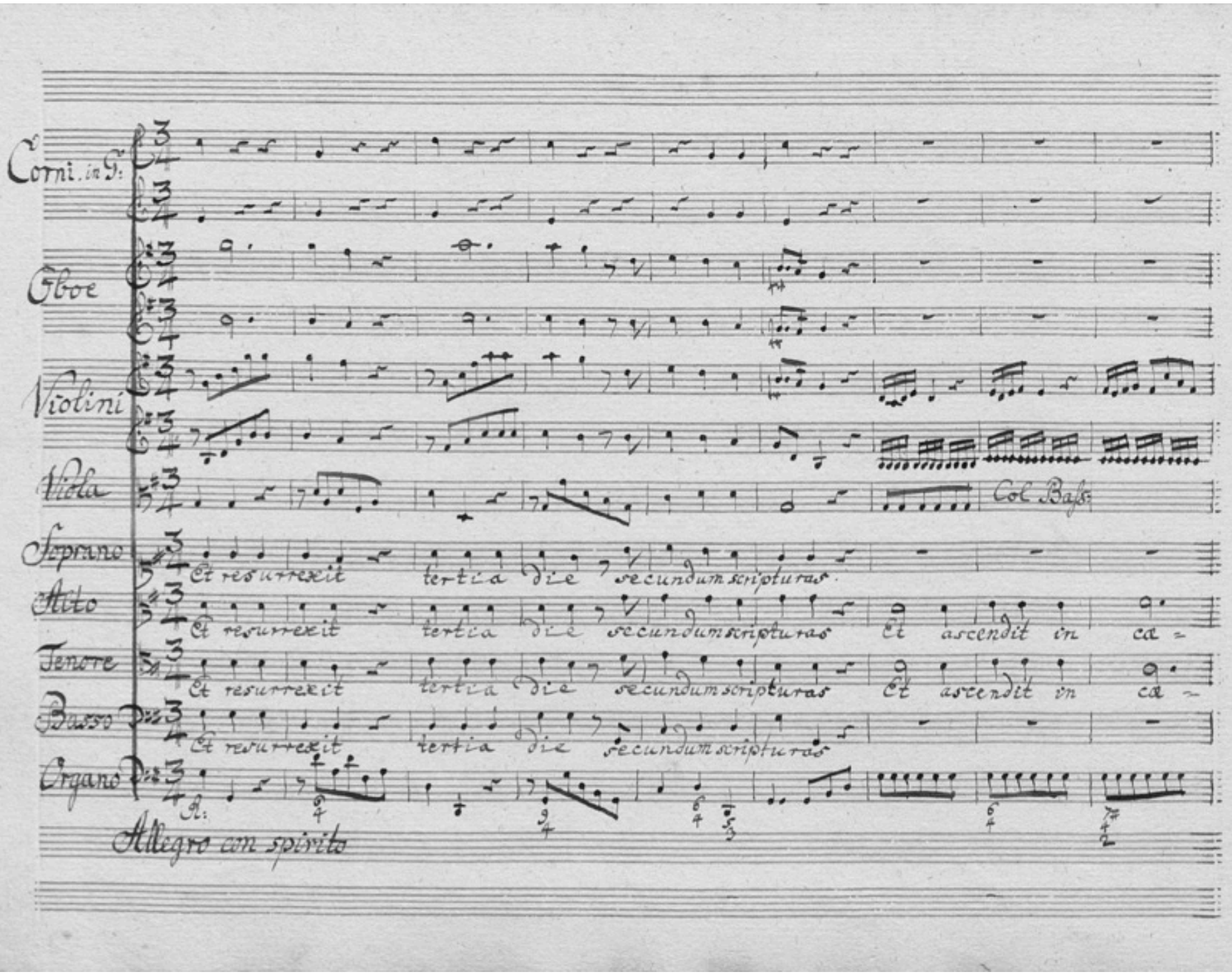
Corni. in G:
Oboe
Violini
Viola
Col Basso
Soprano
Et resurrexit tertia die secundum scripturas.
Alto
Et resurrexit tertia die secundum scripturas Et ascendit in ca-
Tenore
Et resurrexit tertia die secundum scripturas Et ascendit in ca-
Basso
Et resurrexit tertia die secundum scripturas
Organo
Allegro con spirito

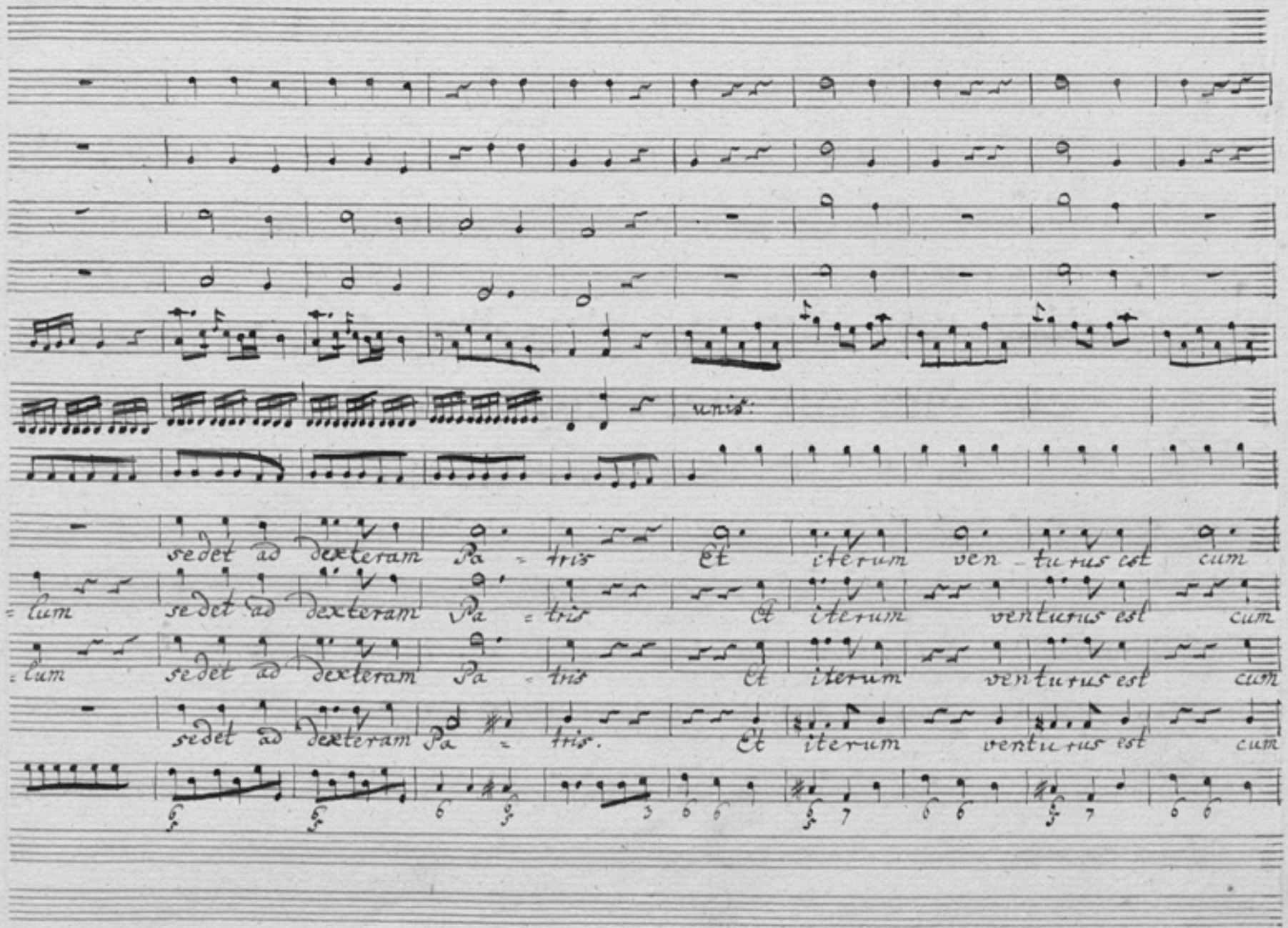
unis.
sedet ad dexteram Pa = tris Et iterum ven - turus est cum
= lum sedet ad dexteram Pa = tris Et iterum venturus est cum
= lum sedet ad dexteram Pa = tris Et iterum venturus est cum
sedet ad dexteram Pa = tris. Et iterum venturus est cum

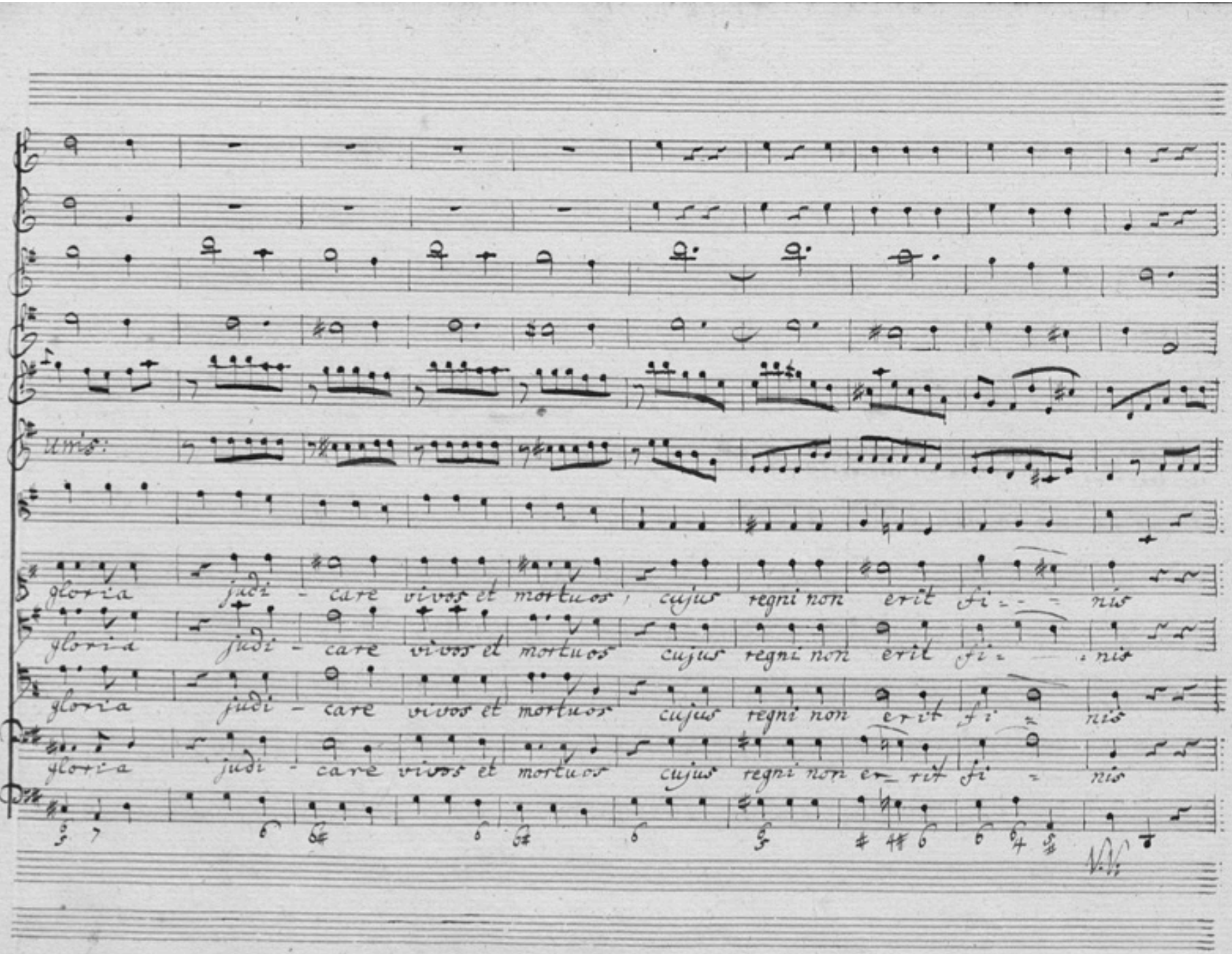
Ultimo:
gloria judi - care vivos et mortuos, cujus regni non erit fi - nis
gloria judi - care vivos et mortuos cujus regni non erit fi - nis
gloria judi - care vivos et mortuos cujus regni non erit fi - nis
gloria judi - care vivos et mortuos cujus regni non er- rit fi - nis

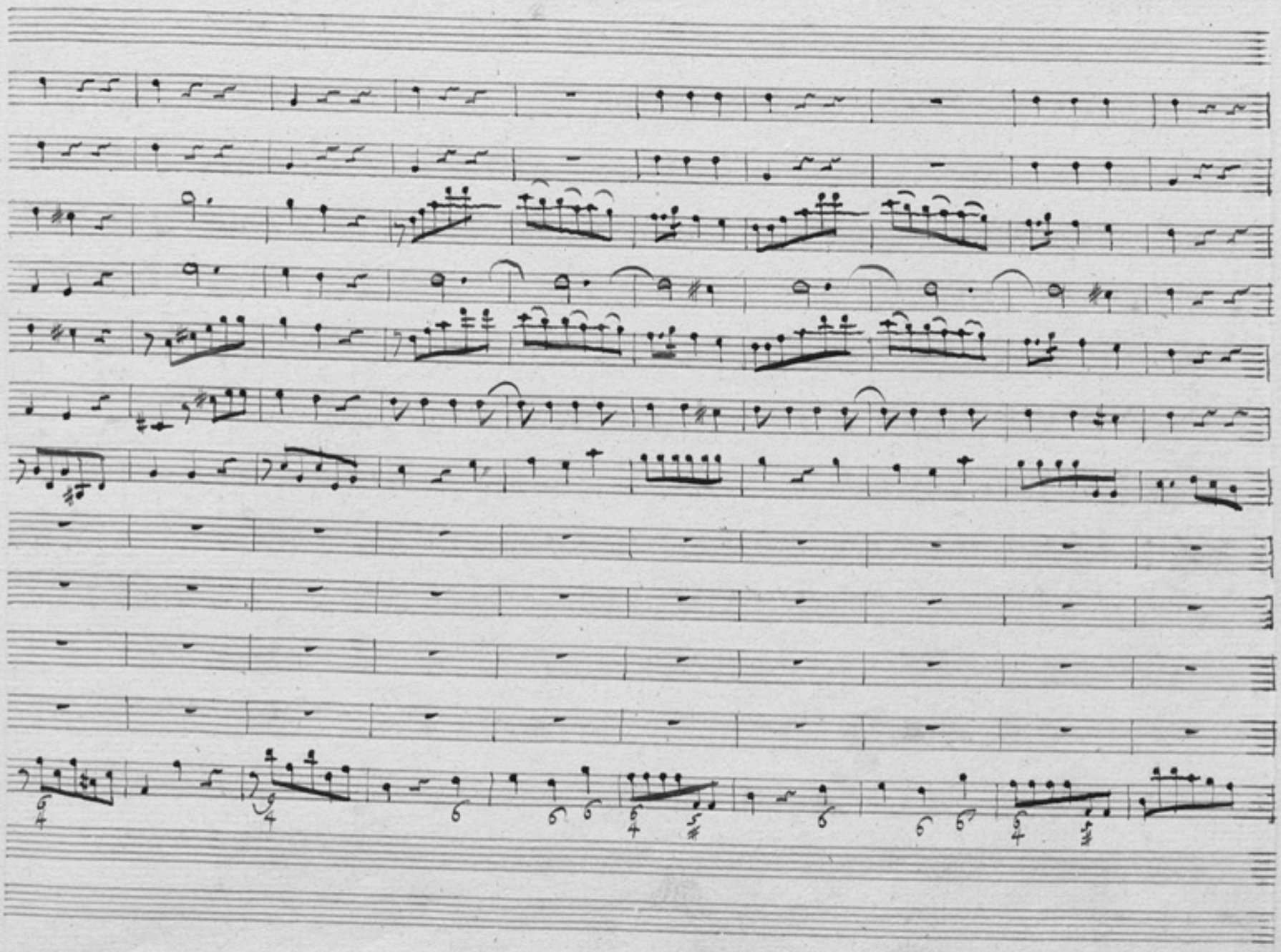

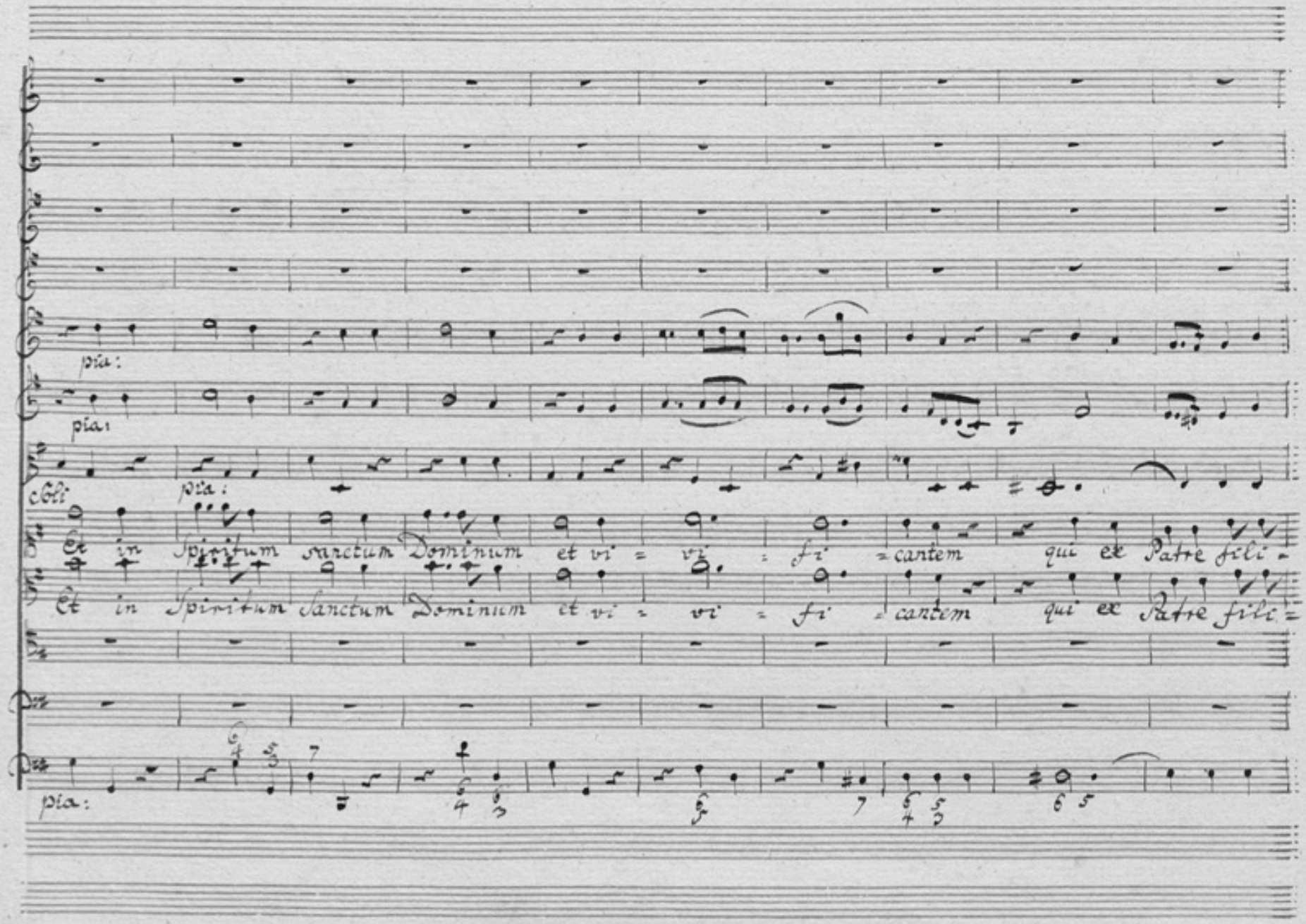
pia:
pia:
cõli
pia:
Et in Spiritum sanctum Dominum et vi = vi = fi = cantem qui ex Patre fili =
Et in Spiritum sanctum Dominum et vi = vi = fi = cantem qui ex Patre fili =
pia:

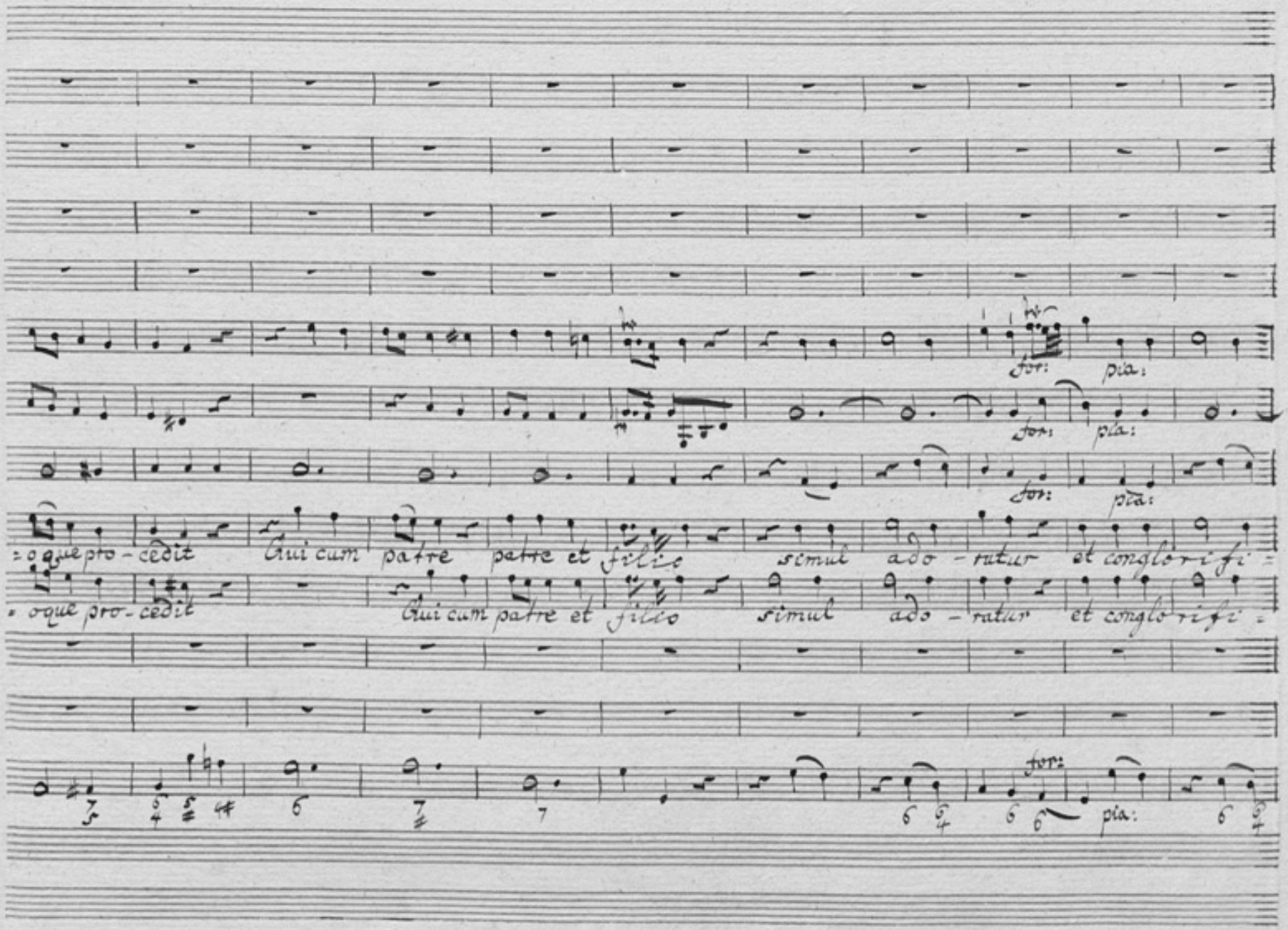
for: pia:
for: pia:
for: pia:
=o que pro-cedit Qui cum patre patre et filio simul ado-ratur et conglorifi=
oque pro-cedit Qui cum patre et filio simul ado-ratur et conglorifi=
for: pia:

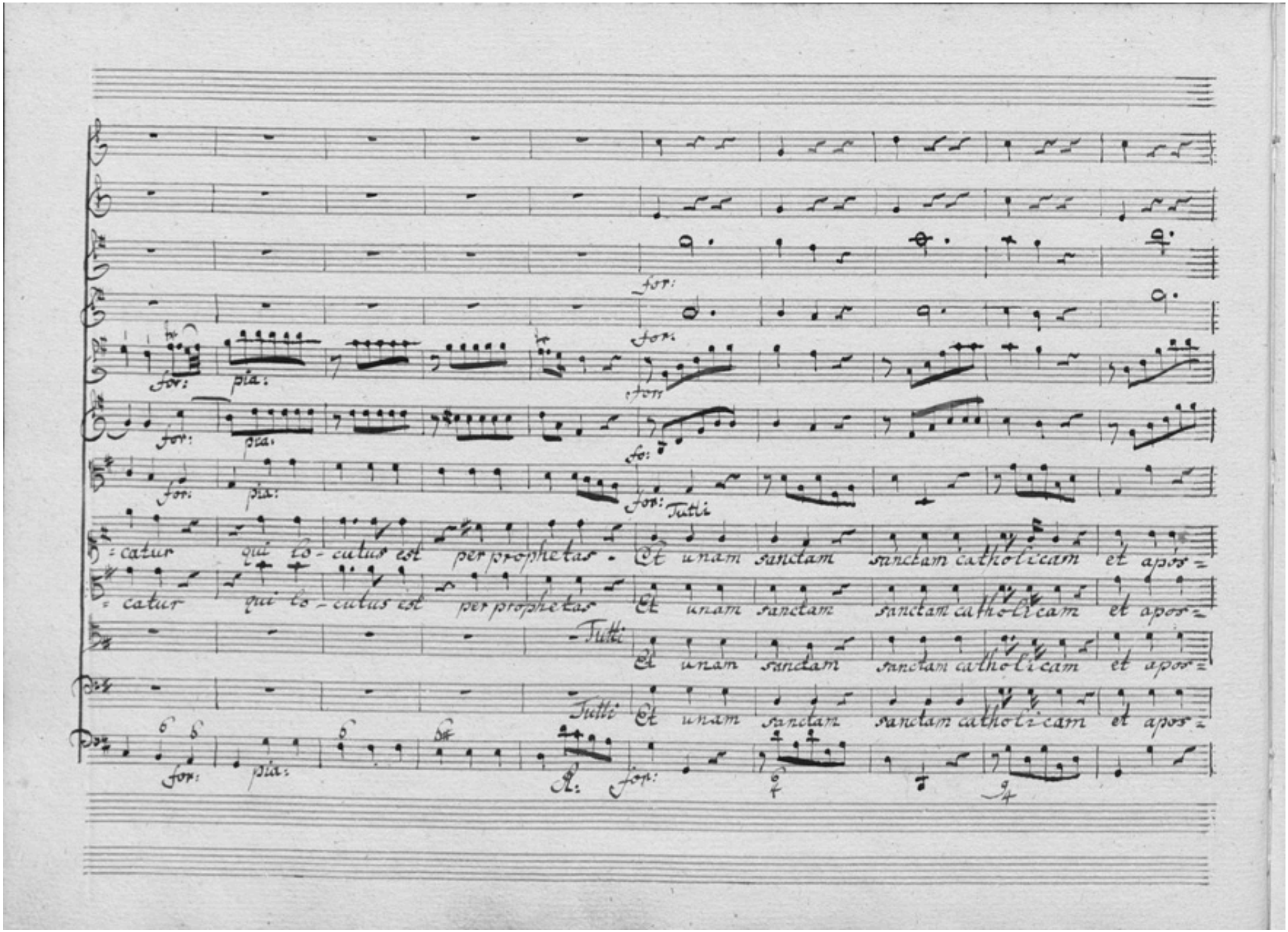

for: pia: for: for: for: for: for: pia: for: pia: for: for: Tutti

=catur qui lo-cutus est per prophetas - Et unam sanctam sanctam catholicam et apos=

=catur qui lo-cutus est per prophetas Et unam sanctam sanctam catholicam et apos=

Tutti Et unam sanctam sanctam catholicam et apos=

Tutti Et unam sanctam sanctam catholicam et apos=

for: pia: R: for:

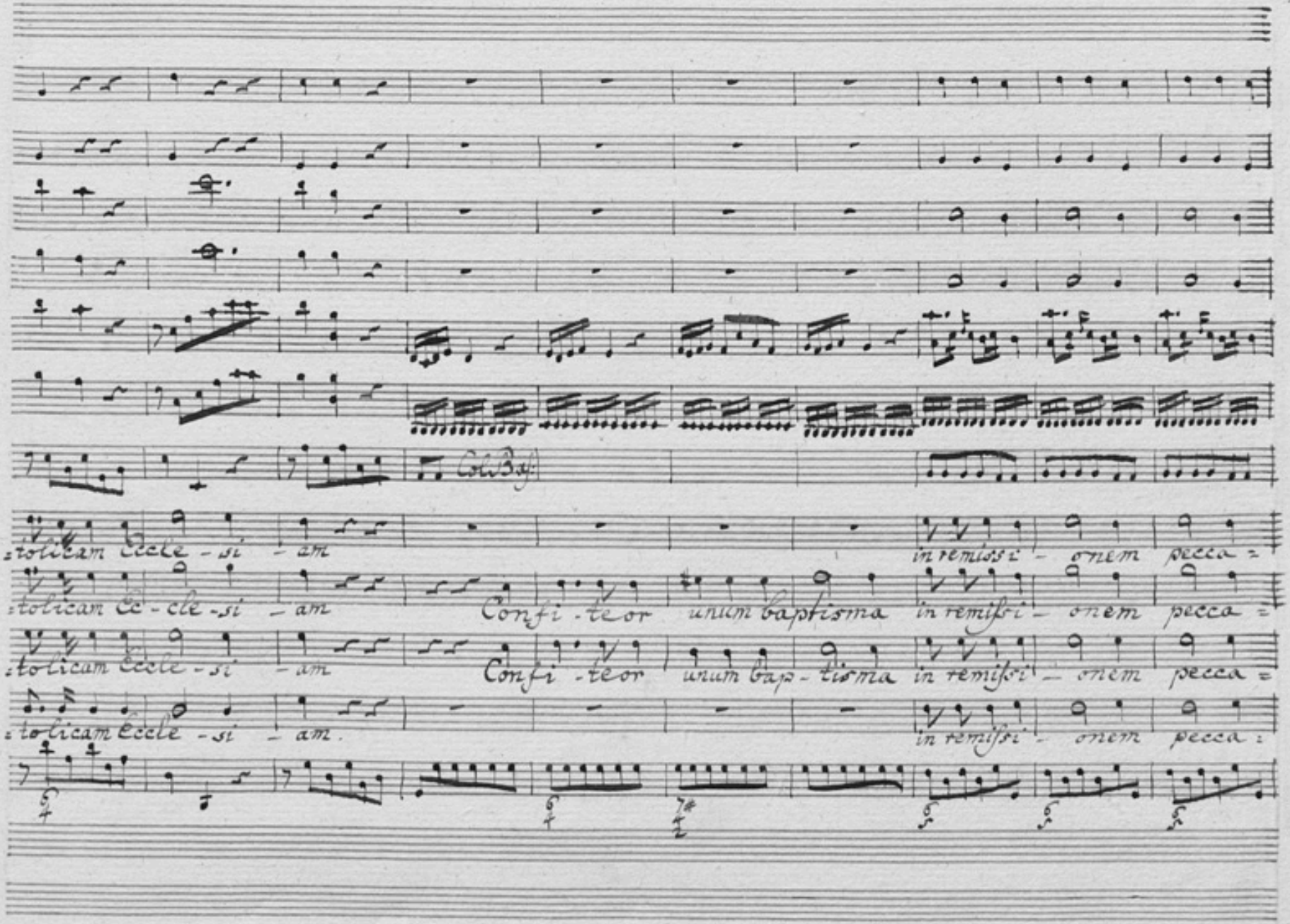
Colbx:
tolicam Eccle - si - am
in remissi - onem pecca =
tolicam ec - cle - si - am
Confi - teor unum baptisma in remissi - onem pecca =
tolicam Eccle - si - am
Confi - teor unum bap - tisma in remissi - onem pecca =
tolicam Eccle - si - am.
in remissi - onem pecca :

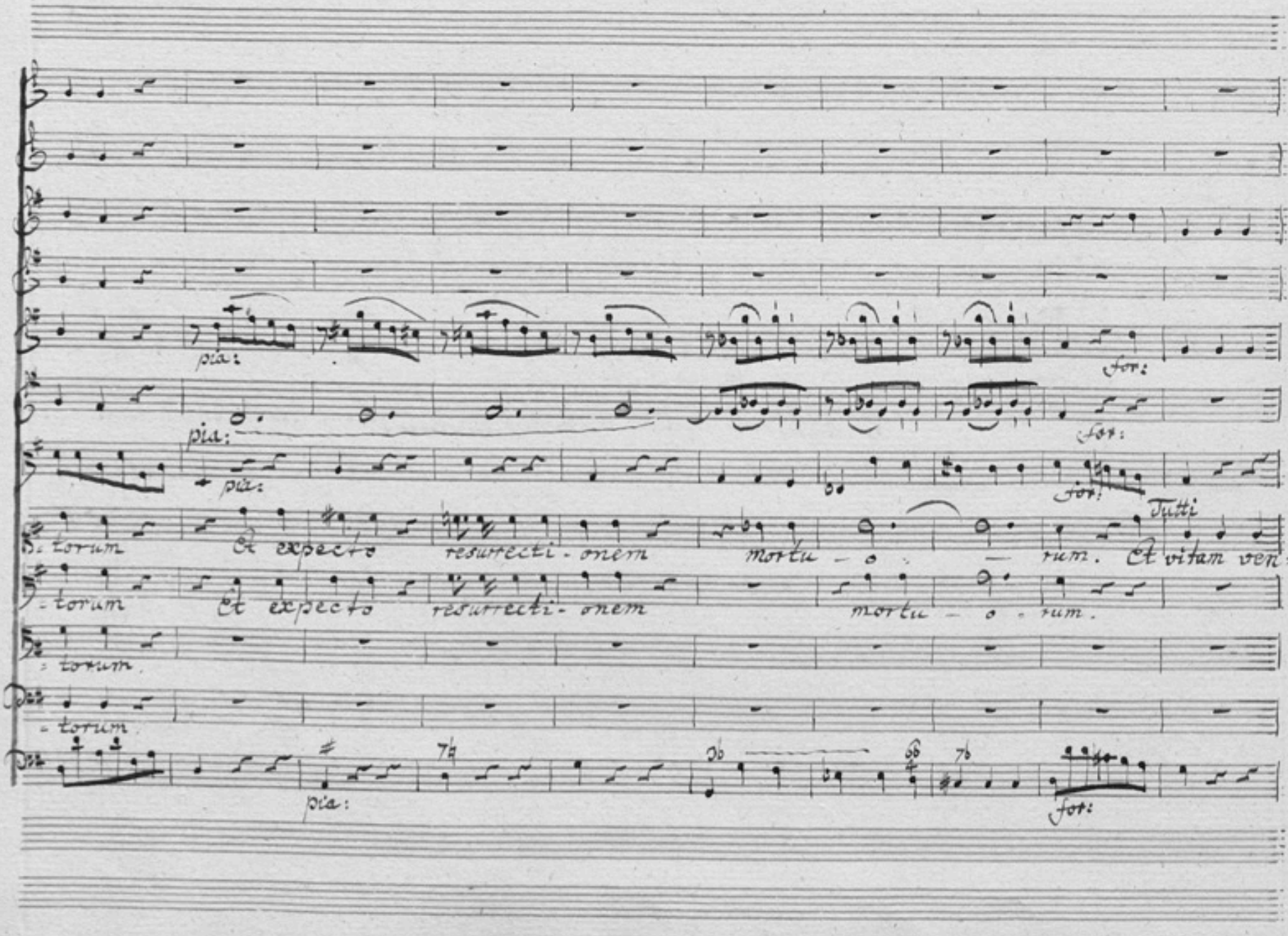
pia:
for:
pia:
for:
pia:
for:
Tutti
torium et expecto resurrecti-onem mortu-o-rum. Et vitam ven=
torium et expecto resurrecti-onem mortu-o-rum.
torium.
torium.
pia:
for:

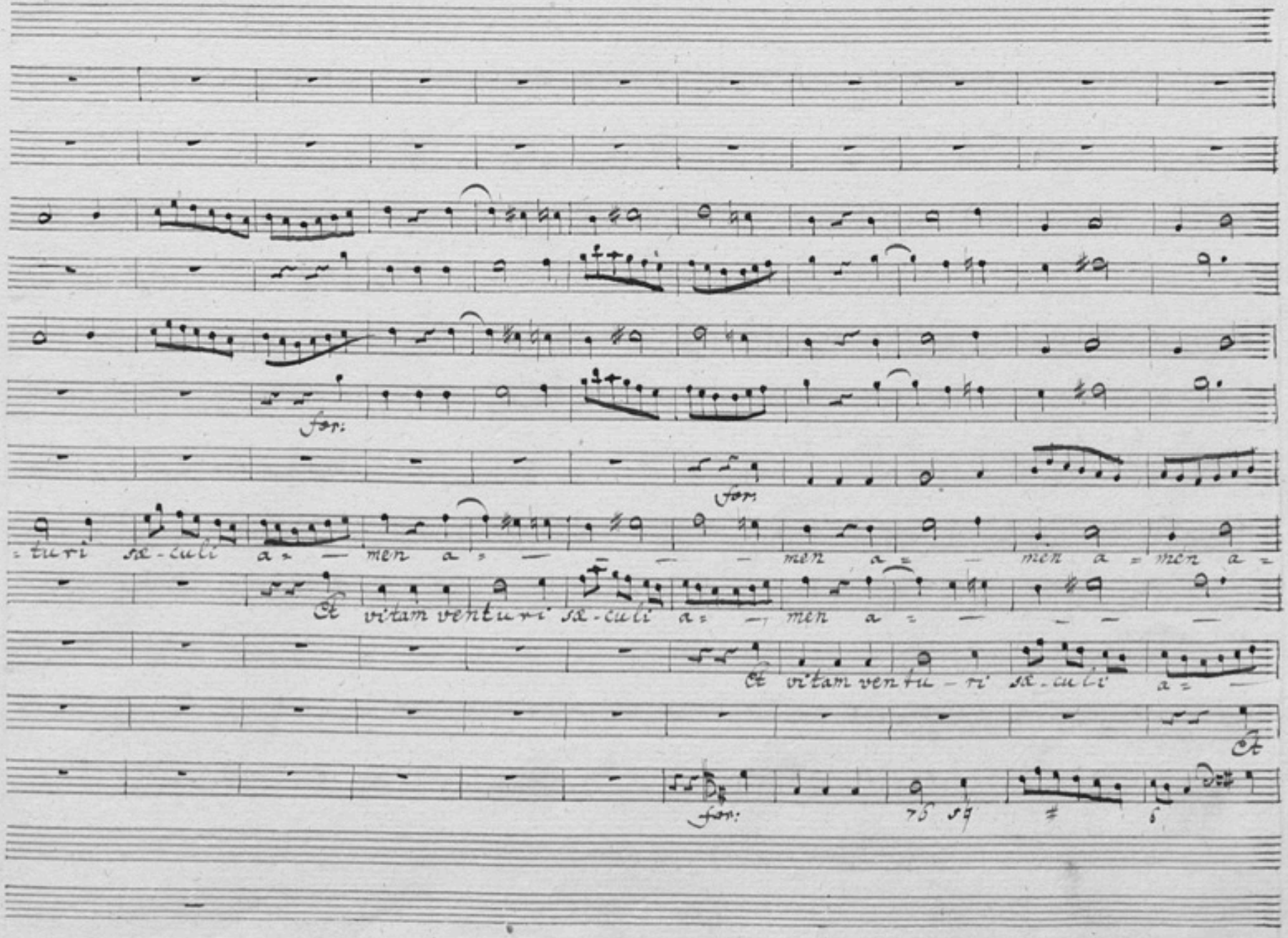
for:
for:
=turi sæ-culi a= — men a= — — — men a= — men a= men a=
Et vitam venturi sæ-culi a= — men a= — — — —
Et vitam ventu-ri sæ-culi a= —
Et
for:

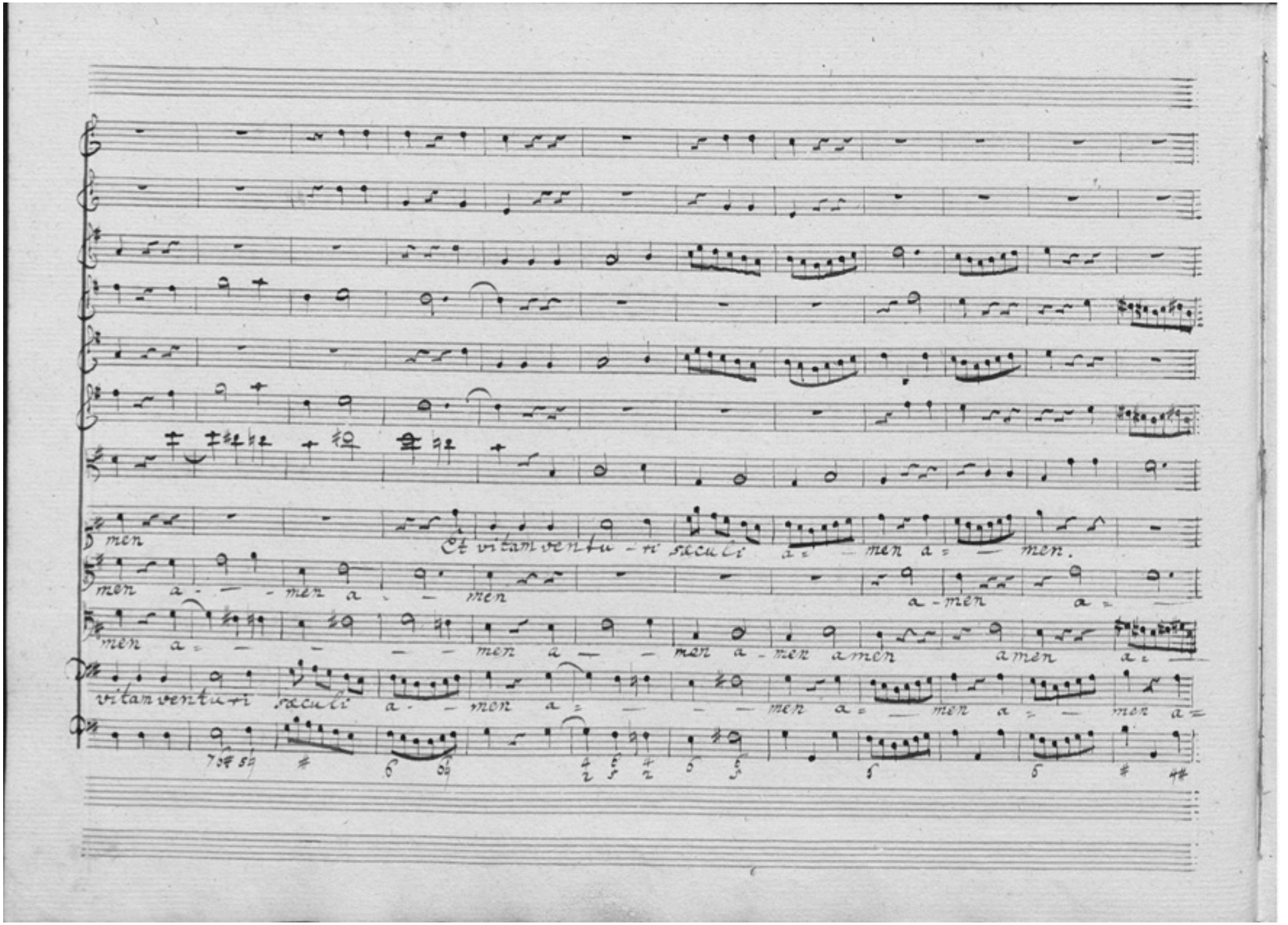
men
Et vitam venturi sæculi a - men a - men.
men a - men a - men
a - men a -
men a - men a - men a - men amen amen a -
vitam venturi sæculi a - men a - men a - men a - men a -

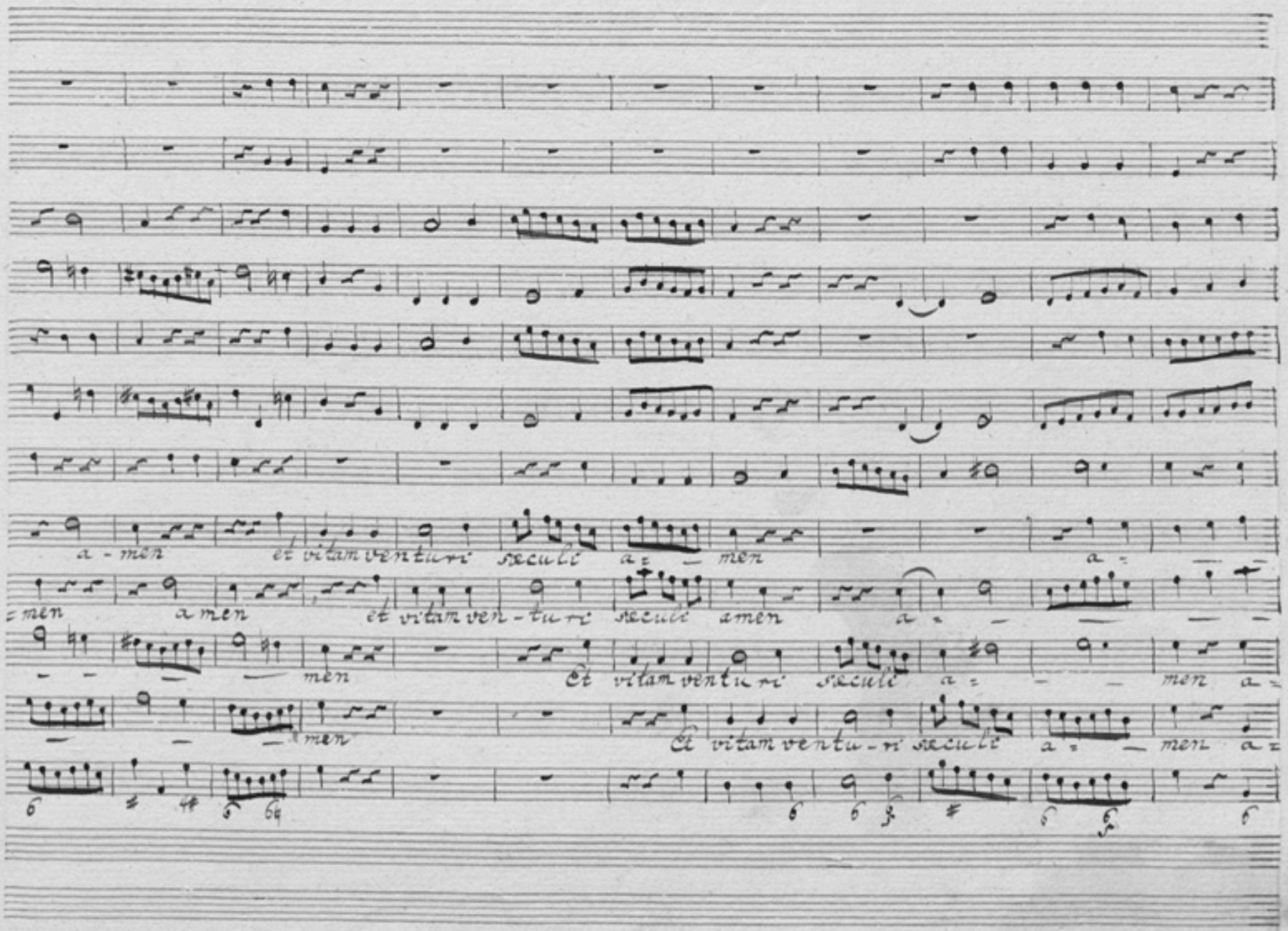
a - men et vitam venturi seculi a - men a -
men amen et vitam ven - turi seculi amen a -
men Et vitam venturi seculi a - men a -
men Et vitam ventu - ri seculi a - men a -

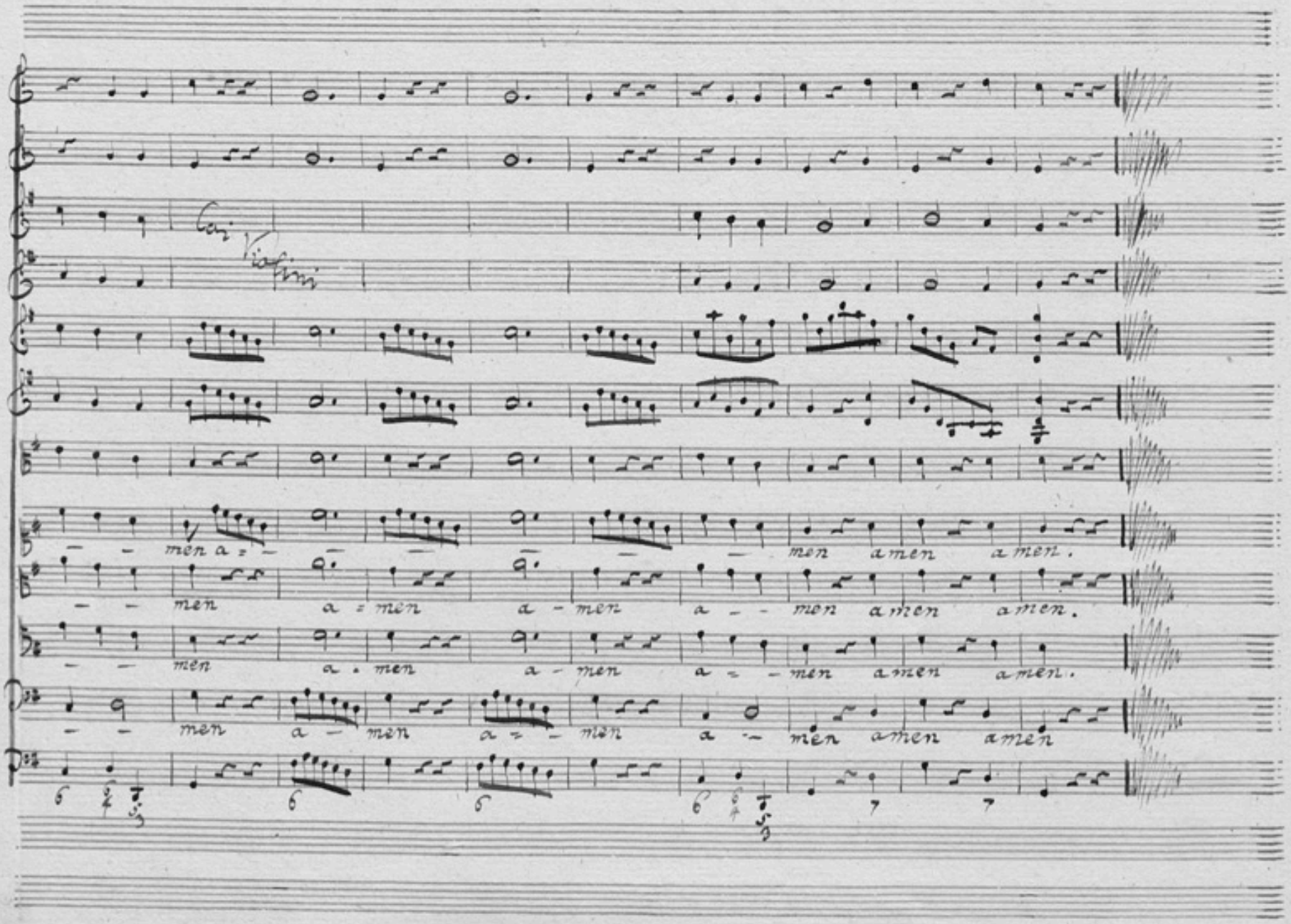
Cai Violini
men a = men amen amen.
men a = men a - men a - - men amen amen.
men a . men a - men a = - men amen amen.
men a - men a = - men a - men amen amen